COMIC PAGE
TUESDAY,
FEBRUARY 14, 1939.

(Copyright, 1939.)

(Copyright, 1939.)

(Copyright, 1939.)

(Copyright, 1939.)

(Copyright, 1939.)

(Copyright, 1939.)

(Copyright, 1939.)

ON TODAY'S EDITORIAL PAGE
Turn on the Light!: *Editorial.*
What About the Kattelman Parole?: *Editorial.*
Underground Humor in Germany: *From Ken.*

ST. LOUIS POST-DISPATCH

The Only Evening Newspaper in St. Louis With the Associated Press News Service

FINAL
(Closing New York Stock Prices)

VOL. 91. NO. 163. ST. LOUIS, WEDNESDAY, FEBRUARY 15, 1939—36 PAGES PRICE 3 CENTS.

REBELS SEND BARCELONA LOYALIST TO FIRING SQUAD

Franco's Court Sentences Eduardo Barriobero, Who as Judge Imposed Death Penalty on Many Insurgent Sympathizers.

6 OTHER PERSONS PLACED ON TRIAL

They Are Charged With Committing High Revolutionary Crimes Before Government Forces Lost Catalonian City.

By the Associated Press.

BARCELONA, Feb. 15.—Six Spanish Government leaders went on trial for their lives today while only military formalities stood between Eduardo Barriobero, first president of the Madrid-Barcelona people's tribunals, and an insurgent firing squad.

Barriobero, 61-year-old anarchist lawyer, was sentenced to death last night by an insurgent military tribunal in the same room of the Palace of Justice where he himself once pronounced death sentences on insurgent sympathizers.

He will be executed as soon as the Captain-General of the military district formally approves the sentence.

Barriobero, who told the military court he could have escaped before Barcelona fell on Jan. 26 but preferred to remain, was the first to get the death sentence from Gen. Francisco Franco's conquerors of this Catalonian metropolis.

Names of Six on Trial.

Those who went on trial today were charged with high revolutionary crimes. They are:

Emilio Ventura, a president of the Government People's Court who is accused of signing many death warrants.

Manuel Garrido, president of the first revolutionary committee organized in the assembly plant of General Motors in Barcelona after collectivized workers took control of that establishment. He is charged with embezzlement of 800,000 pesetas. (No rate for the peseta is quoted in American markets.)

Emilio Morales, president of a revolutionary syndicate in the automobile industry.

Guillermo Bodo, said to be a Jew expelled from Germany and accused of being an assassin and gunman.

Pablo Verdad, chief of one of Barcelona's patrols exercising its own police authority.

Francisco Piquer, anarchist accused of murdering five priests in the Convent of the Sacred Family of Barcelona.

All the trials are being conducted by councils of war.

Charges Against Barriobero.

Specifically, Barriobero was charged with forming revolutionary military tribunals in Barcelona which his accusers said sentenced to death hundreds of insurgent sympathizers in the early days of the war.

The prosecutor charged that Barriobero was principally responsible for a "reign of terror" in Barcelona and Madrid. He presented evidence to show that on several occasions while the popular tribunal functioned, persons were taken by the truckloads to prisons or to face firing squads.

Barriobero was accused also of extorting money from residents of Barcelona and Madrid after the start of the war.

5000 MAINE CHILDREN VICTIMS OF MALNUTRITION

Legislature Hears That Hundreds Are Suffering From Scurvy and Pellagra.

By the Associated Press.

AUGUSTA, Me., Feb. 15.—Testimony that 5000 children in northern Aroostook County, near the Canadian border, were suffering from malnutrition, among them hundreds stricken with scurvy and pellagra, was given before a legislative appropriations committee yesterday.

"We are reaping the results of several generations of low standards of living," declared George W. Leadbetter, State Health and Welfare Commissioner. He said the situation was most acute on the American side of the St. John River, which forms the international boundary.

Attributing the situation to economic reverses, one of Leadbetter's aids said the area's 40,000 residents suffered from drastic reduction in this year's lumber and pulpwood cut.

HITLER TO WIDEN KIEL CANAL AND DRAFT LABOR FOR JOB

Wants Baltic-North Sea Project Finished in Two Years—Reich Decrees Right to Conscript Any Worker.

By the Associated Press.

BERLIN, Feb. 15.—Fuehrer Hitler acted today to give the Reich a canal from the Baltic to the North Sea wider than Panama or Suez by the time the Reich's largest battleship, the Bismarck, is commissioned two years hence.

His decision to have the historic Kiel Canal widened to "make possible the parallel traffic of the largest types of ships" brought a sweeping decree from Field Marshal Hermann Wilhelm Goering, director of the four-year plan, whereby every German can be commandeered for any job deemed necessary for the State.

The decree empowered the Federal Labor Office and its sub-departments throughout Germany to draft any worker who might be needed for tasks of importance to the country's welfare.

The authoritative news service Dienst aus Deutschland said the widening of the canal was one of the projects which under the four-year plan were given preference. Thus it was considered evident that Goering's decree would be invoked to supply necessary labor power for finishing the canal in record time.

Day After Launching.

Plans for enlargement of the canal were announced today—one day after the launching of the Bismarck. It was interpreted in diplomatic quarters to mean that the Nazi Government meant to lose no time in making certain that Germany's capital ships could pass through the vital waterway.

It took seven years, from 1907 to 1914, to reconstruct the canal in its present form. (It first was dug in 1895.)

The issuance of the Goering decree, however, apparently was prompted by two other considerations besides that of ensuring labor power for tasks deemed essential.

One was that of no longer paying to a person drafted for a job—as under a previous, milder decree—the wages he drew in the job from which he was taken. The previous decree was invoked June 23, last year, for obtaining the necessary man power to build Germany's chain of fortifications along the French frontier.

Ties Workers to Jobs.

Another was that workers may now be tied to necessary jobs. This prevents their quitting one firm for another when the inducement of higher pay is offered. The general scarcity of labor in Germany has led to counter-bidding by competing firms which, in turn, resulted in a gradual raising of wages.

Under his decree, every inhabitant of Germany, foreigners excepted, may be drafted for whatever form of labor Goering, as dictator of the four-year plan for economic self-sufficiency, deems necessary. Men or women holding jobs must be given leave of absence immediately by their employers when drafted.

Labor Office to Decide.

If a task prescribed by the Labor Office, acting under Goering's instructions, is of indefinite duration, the person drafted is regarded as having resigned from his former position; but if he is drafted only for a stated period, the employer must keep his job open for him and take him back whenever the Labor Office's special requirement is filled.

The employer is not compelled to pay wages for the absent period, but the drafted person's wage scale for his new job may not necessarily be the same.

After a man is drafted he may quit his assigned place only with the approval of the labor office.

The decree further provides that drafted persons may first be put through a course of training.

How Decree Will Work.

For instance, if there should be a shortage of laborers to lay streetcar tracks, the labor office might decide it needed 10 men from a photographer's studio. These men must leave their jobs immediately, but they may be put through a brief engineering course before being assigned to track laying.

Another important provision is that the drafted person who owns tools may be ordered to place them at the disposal of the state for the task to which he is assigned. The labor office also is empowered to require employers to obtain its permission before engaging additional or substitute help.

Similarly it may compel workers to obtain the permission of the labor office for quitting jobs or accepting new ones.

The modified form of the present decree was invoked for obtaining the necessary manpower to build Germany's chain of fortifications along the French frontier.

ARMY MAN KILLED IN PLANE CRASH AT BLOOMSDALE, MO.

Private Loses Life After Ship's Motor Fails—Pilot, a Lieutenant, Suffers Skull Injury.

An army combat plane crashed two miles north of Bloomsdale, Mo., Ste. Genevieve County, killing Private F. F. George of Brooks Field, Tex., shortly after 1 o'clock this afternoon.

The pilot, Lieut. Isadore Paredes, suffered a skull injury. Before he was placed in an ambulance to be taken to the Post Hospital at Jefferson Barracks, he told a correspondent of the Post-Dispatch the crash was caused by motor failure. Lieut. Paredes said he was flying to Scott Field near Belleville, with George as a passenger, when the motor began to sputter near Bloomsdale, 45 miles south of St. Louis.

"I told Private George to jump, but he replied, 'I'll stick with you.' The plane lost altitude and struck some trees," Lieut. Paredes said.

The plane crashed on the farm of Jeff Carron. Lieut. Paredes shut off the ignition before the crackup, preventing fire. Three men working on a road near the scene dragged Lieut. Paredes and George from the wreckage. George was pronounced dead by Dr. A. E. Sexauer of Ste. Genevieve.

AUTO OWNERS IN LAST-DAY RUSH TO BUY STATE TAGS

Arrests for Using 1938 Plates to Begin at Midnight in County, Tomorrow in City.

Long lines of automobile owners formed today at the State Automobile License Bureau offices at 1701 Chestnut street and 7816 Forsythe boulevard, in the annual last-minute rush to buy new tags.

Arrest of drivers without 1939 State tags is to begin at 7 a. m. tomorrow in the city and at midnight tonight in St. Louis County. The campaign in the county will be conducted by the Missouri State Highway Patrol and Constables.

More than 15,000 tags were sold at the Chestnut street office yesterday, and a line two blocks long had formed when the office opened this morning. About 3500 tags were sold at the county office yesterday. The line there was a block and half long at one time.

$500,000 IN DIAMONDS, GOLD STOLEN ON SHIP; OFFICER HELD

Lieutenant on Belgian Steamer Accused of Having Pound of Precious Stones.

By the Associated Press.

ANTWERP, Feb. 15.—An officer of the Belgian steamer Elisabethville, identified by authorities only as "Lieutenant L.," was arrested today in connection with theft of $500,000 in uncut diamonds and gold from the safe of the vessel.

A special police commissioner said he found a pound of diamonds hidden in the lieutenant's bedding.

The commissioner continued his search for the missing gold nuggets. The theft was discovered at Flushing when the Elisabethville arrived Dec. 21 from Belgium's African Congo colonies.

90-DAY MISSOURI DIVORCE LAW PROPOSED IN HOUSE MEASURE

Bill Would Change Residence Provision, Now Fixed at One-Year Period.

Special to the Post-Dispatch.

JEFFERSON CITY, Feb. 15.—A requirement of only 90 days' residence in Missouri, as a preliminary to filing a petition for divorce, instead of a year of residence now required by law, is proposed in a bill introduced in the House today by Representative Joseph L. Ivanhoe of St. Louis.

The bill makes no other change in the existing law on divorce proceedings.

49 BELOW ZERO IN MINNESOTA

School Attendance at Warroad 84 Per Cent, Despite Cold.

MINNEAPOLIS, Minn., Feb. 15.—The temperature dropped to 49 degrees below zero in Minnesota today, but life went on pretty much as usual.

In Warroad, where the lowest temperature was recorded, for example, school attendance was 84 per cent.

METROPOLITAN CO. REVISED RULE FOR SAMUEL FORDYCE

Let St. Louisan Serve Both at Attorney and Director—Chicagoan Then Got Same Privilege.

$325,000 IN FEES PAID LATTER'S FIRM

Inquiry Brings Out Al Smith as New York Life Director Solicited Business for His Oil Firm.

By RICHARD L. STOKES
A Staff Correspondent of the Post-Dispatch.

WASHINGTON, Feb. 15.—When Samuel W. Fordyce, St. Louis attorney, became a director of the Metropolitan Life Insurance Co., in 1932 and proceeded to retain his position as one of the company's attorneys, Mitchell D. Follansbee, a Chicago lawyer and a Metropolitan director since 1915, insisted that he also should share in the company's legal business. This was Follansbee's testimony today before the Temporary National Economic Committee.

Since 1932, the witness stated, his firm, Follansbee, Shorey and Schupp, was paid about $325,000 in fees by the Metropolitan, covering 1382 foreclosures on $200,000,000 of Chicago property, and numerous loan, sales and miscellaneous transactions.

Follansbee was elected to the board, he testified, to replace another attorney, who had failed to observe a company rule then in force forbidding any director to represent the company as counsel. The witness declares that he himself faithfully obeyed this rule for 17 years, but that with the election of Fordyce he discovered the regulation had "become obsolete."

Letter to Vice-President.

Thereupon, under date of May 7, 1932, he wrote a letter to Leroy A. Lincoln, then vice-president of the Metropolitan, the opening paragraphs of which were as follows:

"When I came on the board a great many years ago, when the company was first mutualized, I, or someone else elected at the same time, took the place of Mr. Butcher, and Mr. Butcher was told in those days that the policy of the company forbade any director to represent, as counsel, the company in any way. That policy was changed, as I understand, and the evidence of the change was that my friend, Sam Fordyce, retained his legal representation for the company after he became a director.

"The company is apt to have a lot of important real estate foreclosures in this vicinity, and I write to you as general counsel asking you to give our firm, which has always had both knowledge and facility in such matters, consideration."

Evangelism Before 1887.

As evidence that his request "to be counted in is very reasonable," Follansbee went on in his letter to recount that his father had been an attorney for the Metropolitan, and that "my memory goes back before 1887, when Mr. Hegeman was a young man and used to use Evangelism on the agents in the auditorium of the Temple Building, which was torn down to erect the building where we now have our offices."

"In those days," the letter con-

Continued on Page 8, Column 4.

MUCH COLDER TONIGHT, FAIR; CLOUDY, WARMER TOMORROW

THE TEMPERATURES.

1 a. m.	29	9 a. m.	28
2 a. m.	29	10 a. m.	28
3 a. m.	29	11 a. m.	28
4 a. m.	28	12 noon	28
5 a. m.	27	1 p. m.	28
6 a. m.	27	2 p. m.	29
7 a. m.	27	3 p. m	29
8 a. m.	27		

Yesterday's high, 50 (12:01 a. m.); low, 29 (3:30 p. m.)

Official forecast for St. Louis and vicinity: Fair and much colder tonight, lowest temperature about 15; tomorrow cloudy, with rising temperature.

Missouri: Fair and colder tonight, much colder in northeast portion; cloudy with rising temperature tomorrow; snow in northwest portion.

Illinois: Generally fair and much colder tonight, severe cold wave in north portion; increasing cloudiness tomorrow, rising temperature in west portion.

Sunset, 5:38. Sunrise (tomorrow), 6:51.

TREND OF TODAY'S MARKETS

Stocks mixed. Bonds uneven. Curb irregular. Foreign exchange easy. Cotton lower. Wheat barely steady. Corn firm.

BANKER CRABB GETS 4 YEARS IN FEDERAL PRISON

Delavan Man Sentenced on Charges of Forgery and Mishandling of Funds Totaling $75,000.

PICTURED AS "KING OF LITTLE EMPIRE"

Co-defendant Bailey Given Probation— Both Plead Nolo Contendere in U. S. Court at Peoria.

By the Associated Press.

PEORIA, Ill., Feb. 15.—Willis W. Crabb, ousted president of the Tazewell County National Bank at Delavan, was sentenced today to two concurrent prison terms of four years each an charges of forgery and mishandling of bank funds amounting to $75,000.

He pleaded nolo contendere in United States District Court to an indictment returned Saturday in Springfield.

James G. Bailey, a Delavah stock feeder and relative of the Crabb family, who was indicted with Crabb, entered a similar plea. Judge J. Leroy Adair announced Bailey would be permitted to apply for probation.

Crabb sat calmly in the front of the courtroom as attorneys stated the case to the Judge. His second wife, Catherine, did not appear with him but watched the proceedings through a window.

Absent were his son James, whose appeal from a conviction of perjury growing out of the shooting of his wife is pending; and the first Mrs. Willis Crabb, of Bloomington, who posted the $10,000 bond that gave Crabb his freedom pending today's appearance.

"King of Little Empire."

Howard Doyle, United States Attorney, told Judge Adair investigation disclosed $40,000 or more was misapplied by Crabb through fictitious chattel mortgages and that the banker also had forged three notes, one for $7500 and two others totaling $10,050. The illegal practices started four years ago, Doyle asserted, and involved more than $75,000.

"He was a king of a little empire, and the king could do no wrong, because he ran a one-man bank," Doyle said.

The money was used, Doyle continued, for speculative purposes and for cattle feeding, in an arrangement with Bailey. Twenty thousand dollars was lost in 1936 or 1937, the prosecutor said.

E. E. Horton of Peoria, counsel for Crabb, told Judge Adair the defendant had been sick for four or five years and was entitled to consideration on that ground and because he sought to make restitution and "redress the wrongs charged."

"His acts were those of a desperate father seeking to protect a son who needed help," Horton said in asking for leniency.

Doyle interposed to state the defense of James Crabb in his trials on charges of manslaughter and perjury cost about $6000, whereas 12 times that amount was involved in the case against the father, whose misdeeds, he said, began years before the son became entangled with the law.

Statement for Bailey.

A brief statement was entered for Bailey by his attorney, Shelton McGrath of Peoria, who said the cattle man admitted his errors, was guilty and was sorry.

Crabb's lawyer asked that consideration be given his client's weakened physical condition during his imprisonment. The defendant was taken into custody immediately by United States Marshal Paul E. Ruppel of Springfield. He will be transferred tomorrow to a Federal prison, probably Lewisburg, Pa.

Crabb, ill in a Peoria hospital for several days with a leg ailment, went to his Delavan home Tuesday and returned to Peoria for today's arraignment.

Except for $5000 set aside in lieu of dower rights to his present wife, he recently assigned his estate, which he valued at $75,000, to the bank under a trustee arrangement in order to insure the institution against loss.

Crabb's daughter-in-law, Betty Collison Crabb, was fatally shot at the Crabb home March 1 and James Crabb subsequently was tried for manslaughter. The jury disagreed but later young Crabb was convicted of perjury. An appeal will be argued before the Supreme Court Friday.

Crabb was the third generation of his family to have connections with the bank.

Bailey is the father of Mrs. S. Reau Kemp, president of the Delavan Women's Club and the hostess at the gay party which James and Betty Crabb attended shortly before the latter was found shot to death.

$552,000,000 MILITARY EXPANSION MEASURE PASSED BY HOUSE

Flyer Safe After Three Days in Snow

ROY SHRECK
—Associated Press Wirephoto.

FLYER WANDERS IN SNOW NEARLY 3 DAYS, NO FOOD

Weather Pilot Finally Reaches Idaho Town—Used Compass as Guide After Forced Landing.

By the Associated Press.

COEUR D'ALENE, Idaho, Feb. 15.—Roy Shreck, Spokane weather flyer, missing since early Sunday, reached Coeur D'Alene today and announced he had wandered nearly three days without food.

Shreck said he had crashed in heavy timber on a 5000-foot ridge near Wolf Lodge, 25 miles east of here. He took the compass from the plane and started for Coeur D'Alene, through snow that was at times over his head, and in cold so intense he had to keep moving to prevent freezing.

"I never slept more than half an hour all together," he said. "It was too cold.

"The worst of it all was not having any food. My stomach started going bad the second day. I tried to eat snow, but it tasted like pine needles."

The first water he had was about 3 o'clock yesterday, when he found a creek in a gully, he said.

Shreck, who has made more than a dozen forced landings in the three years he has been going aloft for weather reports, disappeared after reporting a heavy storm about 1 a. m. Sunday.

The pilot reported he had reached the cabin of an outlying wood cutter Norman Erickson, 17 miles from Coeur d'Alene, last night and had remained there. Erickson and a workman employed by him brought the pilot to town today.

Searching planes flew directly over him "dozens of times," Shreck said, but they couldn't see him because of the heavy timber.

When he landed, because of the heavy load of ice on his plane, Shreck said he was directly on the east radio beam from Spokane and never was lost, so far as position was concerned.

"I got so tired and discouraged, I just about gave up, though," he said. He estimated he had walked 25 miles through the snow before reaching the Erickson cabin.

The thick growth of trees in which he landed cushioned the shock and prevented him from being injured, Shreck said.

Today he was near exhaustion, and said his feet were badly swollen but he was otherwise "OK."

Light Earthquake in Mexico.

MEXICO CITY, Feb. 15. — The Government seismograph station recorded a light earthquake, its epicenter about 100 miles south, at 8:40 o'clock last night. No damage was reported.

5 HOLD UP HOTEL AT MIAMI BEACH; ROB SAFETY BOXES

Gang Ties Up 10 Persons at the Blackstone—Works With Chisels to Get Loot, Then Escapes.

By the Associated Press.

MIAMI BEACH, Fla., Feb. 15.—Five holdup men rifled a bank of safe deposit boxes in the Blackstone Hotel early today and escaped with loot placed by some sources at between $150,000 and $200,000.

Insurance adjusters, questioning some 200 guests as to their losses, declined to make a statement until the check was completed. Police Chief H. V. Yocum said he could not tell whether the loot would amount to "$5000 or $500,000."

One guest, Mrs. Antonina Marko of New York, told detectives her loss amounted to $75,000, represented by four diamond and emerald bracelets, three diamond rings, a $25,000 pearl necklace and $2000 in cash. She said she placed the valuables in the box last night, but displayed other jewels said to be worth $40,000 which she had taken to her room.

Dave Greenblatt, head porter, told of losing $3500 worth of jewelry and cash, representing his life savings. Mrs. Morris Millinet of East Orange, N. J., said she had a $600 bingo prize in one of the rifled boxes and Mrs. Anna Blumenthal of Portland, Ore., reported the theft of a bracelet and brooch worth $2500.

The robbers, unmasked and armed with at least one sub-machine gun, apparently knew where to look, for they broke open only 14 boxes in the bank of 100.

Morgie Berenson, a guest who was one of 10 persons tied up by the robbers during the holdup, quoted one of them as saying to an impatient confederate:

"Wait a minute, Sammy, we've got three more boxes to make."

Finally he said, "Let's go, Sammy."

The gunmen were thought to have used an expensive sedan which Mrs. Charles Fischette of Miami Beach reported earlier had been stolen from its parking place in front of a bar near the hotel.

The robbers trussed up five guests, the clerk, a bellboy and two housemen and then, apparently well acquainted with the hotel layout, went to the basement to bind a baker working there.

Returning to the office they broke open the safety deposit boxes with chisels.

$300,000,000 INCLUDED FOR MORE PLANES FOR THE ARMY

Overwhelming Indorsement for the Bulk of President Roosevelt's Emergency National Defense Program Is Voted.

SALES TO FRANCE ATTACKED IN DEBATE

Gifford of Massachusetts Fears Step Toward Alliance—Democrat Replies U. S. First Defense Is Abroad.

By the Associated Press.

WASHINGTON, Feb. 15. — The House overwhelmingly indorsed the bulk of President Roosevelt's emergency defense program today, including a $300,000,000 expansion of the Army air corps.

Passage of the $552,000,000 military expansion bill followed a statement by Majority Leader Rayburn that conditions in Europe were "more volcanic than in 1914." The measure now goes to the Senate.

In addition to 3032 new planes for the air corps, the measure would authorize reinforcement of the Panama Canal's defenses and a broadened program to train private industry in munitions production.

Shortly before final passage, the House rejected a Republican amendment to "stagger" the air corps expansion over a three-year period instead of the two-year program recommended by the War Department. The minority contended their plan would prevent accumulation of obsolete planes.

By a standing vote announced at 169 to 127, the House rejected the limitation amendment offered by Representative Andrews (Rep.), New York.

In preceding arguments, the House heard sales of warplanes to friendly Powers abroad defended on the ground that "Americans are safe only so long as England and France stand."

Fear of Alliance Expressed.

Representative Gifford (Rep.), Massachusetts, attacked the airplane sales with a declaration that the inference was "dreadfully plain" that the United States was going into an alliance "with somebody."

"Are we building these planes so England and France can get them?" he asked, referring to the proposed construction of 3032 new planes for the Army Air Corps. "They would be mighty useful to our friends."

This called further attention to new French contracts for 415 warplanes, which increased to more than 1200 the number ordered in this country by France and Great Britain in eight months.

Pace Replies to Gifford.

Gifford declared that the current defense program was "undermining" the Neutrality Act designed to keep this country out of war.

Representative Pace (Dem.), Georgia, a member of the Military Committee, replied that he thought it was sound policy to aid England and France to build up their defenses because, if those democracies fell before the dictatorships, a major bulwark of the United States would be removed.

"Isn't it better to sell England and France planes for their defense," he asked, "than to go to war with a big Power to prevent encroachment on this hemisphere?"

Expressing his personal belief that Chancellor Hitler is ready to "strike" to regain colonies lost in the World War, Pace asserted Hitler was delaying his next move only to "complete his submarines to

Continued on Page 2, Column 5.

MASSES FOR POPE CONTINUE; PUBLIC ADMITTED TO TOMB

More Cardinals Arrive in Rome for Conclave That Will Select Successor to Pius XI.

MUCH SPECULATION AS TO THEIR CHOICE

Name of Cardinal Schuster of Milan Often Mentioned —Long Regarded as Pro-Fascist.

By the Associated Press.

VATICAN CITY, Feb. 15. — The Roman public was allowed today to visit the tomb of Pope Pius XI beneath St. Peter's.

In groups of 20 they descended the winding stairs to the grotto into which the triple coffin bearing the body of the Pontiff was lowered yesterday with elaborate ceremony attended by high officials of church and state and others of prominence.

The coffin no longer was visible, masons having walled up the tomb. Many knelt on the stone floor and prayed, while in the basilica above the fourth of a series of nine funeral masses was celebrated by Mgr. Antonio Anastasio Rossi, patriarch of Constantinople.

Hundreds of persons, including prelates and ordinary citizens, crowded into the apse to participate in the service.

Cardinals continued to arrive for the conclave which will name the new Pope. Romans continued their speculation as to the probable choice. They remarked, as did their forbears, that "who enters a conclave a Pope leaves it a Cardinal"—meaning that the names most heard in pre-election speculation often fail of the two-thirds majority necessary for election.

Perhaps because of his early arrival, the name of Cardinal Schuster of Milan particularly was on Roman tongues—although other Italian Cardinals likewise were mentioned.

Cardinal Schuster long has been considered by Italians as ardently pro-Fascist. However, in his Christmas eve address to Cardinals, the late Pope referred to Cardinal Schuster as a victim of Fascist "vexations" after having made a speech of which the Pontiff approved.

A special funeral mass was said today, attended by those who had worked closely with Pope Pius for years. Mgr. Diego Venini, one of the late Pope's private secretaries, celebrated the mass beside the tomb. The Pope's valet, Giovanni Malvestiti, his nurses and others were present.

Nazi Paper Advises Next Pope to Keep Out of Politics.

By the Associated Press.

BERLIN, Feb. 15.—Das Schwarze Korps, organ of Adolf Hitler's black-shirted elite guard, in yesterday's issue, advised the successor of Pope Pius XI, whoever he may be, to adopt a policy of clear-cut separation of politics from "churchly-religious" affairs."

The advice was tendered four German Cardinals, Theodore Cardinal Innitzer, Joseph Cardinal Schulte, Michael Cardinal von Faulhaber, and Adolph Cardinal Bertram, who are in Rome for the conclave that elects a new Pope.

Listing the pontifical candidates —among whom it named "German Hater" George Cardinal Mundelein of Chicago—the paper said:

"We shall unrelentingly pillory any misuse of religion for political purposes, no matter whether we discover such misuse in case of a chaplain from the village church pulpit, or the new 'representative of Christ' on the papal chair."

Speculating on whether Pope Pius' successor would continue an anti-Nazi course, the organ said Germany does not stand for interference from any foreign Power in its domestic or foreign policies, "even if the dictates are dolled up as encyclicals or pastoral letters."

SERVICES HELD AT CATHEDRAL IN MEMORY OF POPE PIUS XI

Pontifical High Mass Celebrated, Archbishop Glennon Conducting—Organ Silent.

A pontifical high mass was celebrated at the St. Louis Cathedral today in memory of Pope Pius XI, who was buried yesterday in the crypt of St. Peter's in Rome.

Black and gold mourning bunting and gold and white papal flags decorated the cathedral altar. The organ was silent during the entire ceremony. A catafalque, surmounted by a white cross and surrounded by lighted candles, was placed immediately behind the altar rail, symbolizing the presence of the deceased.

Archbishop John J. Glennon conducted the mass and Auxiliary Bishop Christian H. Winkelmann preached the sermon.

Susan B. Anthony Anniversary.

WASHINGTON, Feb. 15. — A young great-niece and namesake of Susan B. Anthony will lay a wreath at the monument of the famous feminist in the capitol crypt tonight, the 117th anniversary of her kinswoman's birth. She came here last October to work for the National Youth Administration after attending the University of Rochester.

Pope's Casket Lowered Into Grotto

—Associated Press Wirephoto.

SUSPENDED by heavy ropes from a wooden frame, the triple casket of Pope Pius XI being lowered into the grotto beneath St. Peter's where it was entombed. This picture was transmitted by telephone and radio from Rome.

FRENCH POLICE SEEK 3 TRUCKLOADS OF SPANISH TREASURE

Jewelry and Precious Metals Taken Over Border by Soldiers — 16 Arrested.

By the Associated Press.

PERPIGNAN, France, Feb. 15.—The search for the treasure of Figueras Castle kept French police and Mobile Guards busy today tracking down Spaniards whose pockets and suitcases were crammed with small fortunes in jewelry and precious metals.

Nine truckloads of jewels and pieces of gold and silver were assembled by the republican Government from contributions and seizures to finance the continuation of the Spanish civil war and sent to Figueras after Barcelona fell to the insurgents Jan. 26. The Government ordered the valuables stored for safekeeping in the vaults of Figueras Castle, but they arrived at the castle just as Government troops were evacuating that city.

Lieutenant-Colonel Enrique Lister, in charge of the evacuation, found it was too late to get the trucks out on the traffic-jammed roads. He ordered his men to unload the trucks and take as much as they could carry into France for deposit in the Spanish consulate in Perpignan. Three trucks were emptied. Six others were driven into Figueras Castle on Lister's orders and dynamited in an effort to keep the fortune out of insurgent hands.

About 16 men, all carrying jewels, the total value of which exceeded $10,000, have been arrested here.

TRUCKERS' COUNSEL FIGHTS ENLARGEMENT OF I C C

Suggests Requirement That Carriers Charge Fair Rates, as Way Out of Their Difficulties.

By the Associated Press.

WASHINGTON, Feb. 15.—American Trucking Associations, Inc., expressed opposition today to reorganization of the Interstate Commerce Commission as proposed in a transportation bill by Chairman Lea of the House Interstate Commerce Committee.

J. N. Beall, general counsel of the trucking organization, told the committee that instead of increasing the number of commissioners from 11 to 19, Congress should give the agency more authority over all carriers and a larger staff.

Beall said Lea's proposal to increase the membership of the commission and divide it into fixed groups charged with separate functions would make it impossible for individual commissioners to "see the whole picture." If Congress hoped to place the transportation industry on a profitable basis, Beall said, it must require carriers to charge rates that would insure a fair return on "prudent investment," above the actual cost of performing the service. He said some existing railroad rates did not cover even the out-of-pocket cost of service.

He also suggested revision of the Motor Carrier Act to permit the I. C. C. to regulate intrastate rates where they affect interstate commerce, and equal treatment for all forms of transportation by the Reconstruction Finance Corporation in making loans.

ST. LOUIS POST-DISPATCH
Founded by JOSEPH PULITZER Dec. 12, 1878
TELEPHONE: MAIN 1111
Published Daily by the Pulitzer Publishing Co. Twelfth Boulevard and Olive St.
Entered as second-class matter, July 17, 1879, at the postoffice at St. Louis, Mo., under the act of March 3, 1879.
MEMBER OF THE ASSOCIATED PRESS and AUDIT BUREAU OF CIRCULATIONS
The Associated Press is exclusively entitled to the use for republication of all news dispatches credited to it or not otherwise credited in this newspaper and also the local news published herein. All rights of republication of special dispatches herein are also reserved.
Subscription Rates by Mail in Advance
(Applicable only where local dealer service is not available.)
Daily and Sunday, one year — — — — $10.00
Daily, Without Sunday, one year — — — 6.00
Sunday only, one year — — — — — 2.00
Remit either by postal order, express money order or St. Louis exchange.

HOUSING BILLS PASSED BY MISSOURI HOUSE

St. Louis City-Backed Measures Given 3-to-1 Majorities, Now go to Senate.

By a Staff Correspondent of the Post-Dispatch.

JEFFERSON CITY, Feb. 15. — The Missoui Housing bills to permit cities and counties of the State to co-operate with the Federal Government in creating slum clearance programs, and providing low-rent, sanitary housing, were passed today by the House by three-to-one majorities.

The bills were introduced at the instance of the St. Louis city administration, which is desirous of taking advantage of Federal loans for the construction of four or five mass housing centers in the downtown area. The proposed law, however, would apply to all counties in the State and to cities of more than 10,000 population.

In previous consideration of the measures, strenuous objections have been made, principally by real estate interests, to the establishment of public housing projects. The criticism chiefly has been that private property owners would suffer seriously from competition of the housing centers.

The only opposition to the bills on the floor of the House today was made by Representative W. O. Hanks of Joplin, who charged that a provision in the bills exempting the housing properties from taxation was unconstitutional.

The bills now go to the Senate, where they are expected to face more formidable opposition. Housing bills were introduced in the Senate at the last session of the Legislature but were killed in committee.

6 HURT IN COLLISION OF BUS AND AUTO NEAR WINONA, MO.

Machines Crash in Sleet Storm; Mother and Daughter Are Among Victims.

By the Associated Press.

WINONA, Mo., Feb. 15.—Six persons were injured when an automobile and a bus collided in a sleet storm on Highway No. 19 near here last night.

Those injured were Mrs. Joe Norman and daughter of Alton, Mo., and Joe Hubble, 18 years old, of Thayer, passengers on the bus; Roy Stair of Rolla, driver of the bus, and Joe J. Brown of Indianapolis, and William R. De Kay of Le Mars, Ia., who were in the automobile.

Mrs. Norman and Hubble were seriously hurt. Brown and De Kay are connected with the wage and hour division of the Department of Labor. De Kay was reported to have suffered a fractured skull and internal injuries.

TON OF LEAD A DAY PUMPED FROM TRAP SHOOTER'S LAKE

Unemployed Pair Expect to Make $4000 Reclaiming Bullets Fired at Clay Pigeons.

By the Associated Press.

DENVER, Feb. 15.—Jack Edwards, an engineer, calculated that 27 years of firing at clay pigeons over Sloan's Lake by trap shooters has deposited at least 150 tons of lead.

He passed his figures along to Daniel Winters and Harold Roberts, unemployed steam shovel operators, who fixed up an abandoned pump and are reclaiming a ton of lead a day at $65 a ton.

"If Edwards' figures are correct, there is almost $10,000 worth of lead in the lake," Winters said today. "We expect to make $4000 after deducting 10 per cent for Edwards and another 10 per cent for the shooting club."

BILL TO RESTRICT ST. LOUIS ELECTION BOARD DEFEATED

Missouri House Votes 64 to 62 Against Measure to Prevent Opening of Ballot Boxes.

By a Staff Correspondent of the Post-Dispatch.

JEFFERSON CITY, Feb. 15.—The House of Representatives revolted against the leadership of its politician members today and defeated the Schechter bill, which would have repealed the section of the law authorizing the St. Louis Board of Election Commissioners to open ballot boxes and make a recount of returns in the event there is evidence of fraud or irregularities in an election.

The vote on the bill was 62 for and 64 against. Under the State Constitution, the bill would have had to receive 76 affirmative votes to pass. Schechter voted no on the bill after it was apparent it would be defeated, which will enable him under the House rules to move for reconsideration within three days.

The successful fight against the bill was made by Representative William B. Weakley of Pike County, who charged it would tie the hands of the St. Louis Election Board and make possible fraudulent elections in St. Louis.

"On the face of this bill it affects only St. Louis City, but every member here knows that if this bill is passed, it will disenfranchise thousands of voters in the outstate districts," he declared. "For every vote stolen in St. Louis another vote in my county is nullified.

"I think this section should be kept on the statutes. If for no other reason it would serve as a deterrent to anybody who might be tempted to make some mistake. Regardless of what the sponsor of this bill tells you, I'm still afraid of it and believe there is a lot of dynamite in it."

Schechter, in taking up the measure for passage, said the provision authorizing the St. Louis Election Board to open the ballot boxes and make a recount in the course of casting up the election returns was similar to a section of the old law which had been declared unconstitutional by the State Supreme Court in 1926.

Secrecy Issue Raised.

Representative John D. Taylor of Keytesville, one of the leaders of the House and a member of the Pendergast political bloc in the House, came to the aid of Schechter by urging passage of the bill.

"This is a bad law, and the State Supreme Court has said so numerous times," he said. "To my knowledge members of the St. Louis Election Board have engaged in the practice of asserting to themselves the right to go into the ballot boxes and find out how each and every person voted in different precincts. This is direct conflict with the spirit of our constitutional guaranty of a secret ballot."

About 20 members of the Democratic majority voted with the Republican minority against the bill.

William H. Woodward, chairman of the St. Louis Election Board, has raised the legal question whether the Supreme Court's 1926 opinion would apply to the right of the board to make a recount, when, on the face of the returns as submitted by precinct election officials, there was evidence of obvious irregularities or error in counting the ballots.

He said that in the case in which the court declared the old section unconstitutional, the board had attempted to open the ballot boxes because of an election contest, and not for the purpose of correcting errors in the returns. He said the secrecy of the ballot is not violated in the recounts because numbers on the ballots are not compared with those on the list of voters, and that the board, in making a recount, is performing the same work as precinct officials when they first count the ballots after the polls have closed.

BILL TO KEEP LARGE TRUCKS OFF ROADS ON SUNDAY BEATEN

State Senator Abandons Measure After Attempt Is Made to Kill It.

Special to the Post-Dispatch.

JEFFERSON CITY, Feb. 15.—The Briggs bill to prohibit the operation of trucks of more than one-half-ton capacity on State highways on Sundays and legal holidays was defeated in the Senate today when it was taken up for perfection.

Senator Briggs abandoned his bill after it had been amended for the purpose of killing it by Senator James C. McDowell of Charleston, who obtained adoption of a paragraph including operation of railroad trains. Senator Michael Kinney of St. Louis supported the bill vigorously, asserting that the operation of heavy trucks on the roads at times when many pleasure cars were on the roads was dangerous.

TILE
It Yourself ● Save Money
Use lifetime guaranteed PORCELITE—steel tile. Costs less than cheap imitations in sheet form. Easier to install this modern way—with our free instructions.
Open Sunday 2 to 4: Evenings 6 to 9
Free copy, "The Bathroom Pleasant"
Modern Floor & Wall Co.
2221 S. Vandeventer LA. 1811

House Passes Military Expansion Measure

Continued From Page One.

handle the British navy" and because of "fear of the United States."

Possible Meaning for U. S.

Discussing the possibility of a German victory over France and Britain, Pace said the United States should not forget that such a victory might mean the cession to Germany of the Isle of Bermuda, not far from the United States shore, now owned by Britain. He said he did not think such a shift would be permitted by the United States.

Asserting that the United States "for selfish reasons" would be forced, defensively, to go to the aid of Canada or Britain in an emergency, Pace said:

"I feel sure that the President did not say our frontier is on the Rhine. In my judgment, he could well have said, 'Our first line of defense is England and France.' When we see England and France go down, we are threatened."

Pace was referring to a conference the President had recently with members of the Senate Military Affairs Committee on foreign relations. After the conference, Mr. Roosevelt was quoted as having said the Rhine was an American frontier. This statement the chief executive branded a "deliberate lie."

Veteran on Foreign Policy.

A World War army officer, Representative Faddis (Dem.), Pennsylvania, declared this country's only foreign policy was to "protect American trade throughout the world."

"We've never had any other foreign policy," he said, "from the days when our tiny navy was used to suppress the depredations of the Barbary pirates."

Commenting on expressed fears that the proposed expansion of the air corps would be used for aggression, Faddis told the House an air force alone could not capture "one foot of foreign soil."

There is nothing in this program that would permit the United States to be an aggressor nation," he added.

Faddis gave warning that, if anything ever happened to force this country to abandon its export trade, "we will have an internal revolution."

Representative Knutson (Rep.), Minnesota, the only surviving member in the House who voted against America's entry into the World War, warned his colleagues, "We are paralleling the history we enacted during the World War and if we follow it out we are going to be drawn into another war just as sure as the rising sun."

He declared the Congress was "placing altogether too much emphasis on the dangers that lie without and ignoring much more serious problems at home."

"My God, have we lost our sense of perspective?" he shouted.

In response to questions, Knutson said most of the propaganda which he said led the nation into war 22 years ago came from London and Paris, "and the same old propaganda mills are grinding now."

Hiram Johnson's Statement.

In a statement today, Senator Hiram Johnson (Rep.), California, called for an above-board foreign policy. He said that any war "will be fought by the common people who will have to do the dying" and not by the President. He accused the administration of conducting foreign policy "clandestinely" and of resenting efforts of those who tried to obtain facts about sales of planes to France.

The Californian said some supporters of the administration foreign policy contended it was one of "bluffing." By bluffing, Johnson remarked, these persons are hopeful of preventing a war. "There should be no bluffing on matters concerning the lives of our people," he declared.

"The people of the land have a right to know whether they are being led into war. There is no way to excuse this secrecy."

Johnson said the Senate Military Committee should make public the full record of its recent hearings on the French plane deals. The committee recently voted against publicity.

Guam Defense Item Saved.

Meanwhile, the House Naval Committee, by a vote of 14 to 5, rejected a move to eliminate the Pacific island of Guam from the naval aviation authorization bill and then approved the measure authorizing $68,400,000 for new and expanded aviation bases.

Just before approving the inclusion of Guam in the bill the committee rejected, 14 to 4, an amendment by Representative Sutphin (Dem.), New Jersey, which would have struck both Guam and Wake Island in the Pacific from the bill. Sutphin wanted to allocate the $7,000,000 involved to further naval air improvements at Hampton Roads, Va., Lakehurst, N. J., and at a point along the New England coast.

Rear Admiral Cook told the committee, however, the work to be undertaken at Guam was largely commercial and would materially assist present trans-Pacific commercial aviation, in addition to providing a valuable outpost in case of war.

"In peace time we must prepare for war," Cook said. "In case of war we don't know how much we would have to use Guam, but we must be ready. An air base there might save us the loss of two or three valuable ships that otherwise would have to operate there to support scouting planes."

Controversial Bills Held Up.

While the House debated the national defense bill, its Democratic leaders decided to withhold any further controversial legislation until they can gauge the effect of their appeal for solidarity at a party conference yesterday.

Well informed persons said the House would be asked to consider no subjects more troublesome than increased funds for the army, routine appropriations, and secondary bills for several weeks.

Any proposals to revise the Wagner Labor Act and other New Deal laws will be deferred, it was learned, until Democratic chieftains are assured that colleagues are meeting their request to "go down the line" with them.

"Pep talks" by Speaker Bankhead, Democratic Leader Rayburn and others were made at a party caucus yesterday, just before the House began debating a bill to increase the army's air force.

No More Major Messages.

As an added inducement for order in their ranks, Democratic lieutenants asserted once more that President Roosevelt did not plan to send Congress any more major legislative recommendations at this session. They did not promise that important changes in some of the existing New Deal statutes might not be proposed later.

The new sale of planes to France were announced last night by the French embassy on the eve of the reopening of the Senate Military Committee's inquiry into an earlier transaction. The committee called Admiral William D. Leahy, Chief of Naval Operations, to testify and asked Louis Johnson, Assistant Secretary of War, to be present.

Clark Raises Questions.

Senator Clark of Missouri raised the question whether any of the new orders involved planes similar to the army craft wrecked recently in California.

The presence of a member of the French Air Mission aboard that plane started the Senate investigation and started a congressional controversy about helping European democracies rearm.

Some authoritative sources said that 100 Douglas bombers in the new orders were of the type involved in the crash.

Col. Rene P. G. Weiser, air attache at the French Embassy, declared no military secrets were disclosed to the mission.

"Everywhere we went we were very carefully guided away from shops where new work was under way," Weiser said. "We saw only what we were sold."

Three Firms Get Contracts.

The new French orders were distributed among three manufacturers. In addition to the Douglas ships, the contracts were for 115 Martin and 200 North American bombers.

The latest purchases, which include engines and other equipment, involve more than $60,000,000. France last month doubled an order for 100 fast Curtiss-Wright ships placed last summer. Great Britain recently contracted for 250 American-made aircraft in addition to 400 ordered last year.

The total of all the contracts, it is estimated, exceeds $100,000,000 and approaches the entire value of the output of the American aircraft industry last year.

"The export orders, furthermore, should gear up industry for our own plane construction, with the result that we should be able to get planes faster and at lower prices than would be possible otherwise," a military officer said.

Of more than 20 manufacturers, eight are virtually idle now, officials said.

300-Mile-an-Hour Planes.

Senator Austin (Rep.), Vermont, has said, however, he would insist that the Military Committee call manufacturers to ascertain whether foreign orders would interfere with American army demands.

The 100 craft which France has ordered from the Douglas plant, at Santa Monica, Cal., were reported to be able to exceed 300 miles an hour. The original model was built for an army air corps design competition closing in March.

The 115 bombers to be made at the Glenn L. Martin plant near Baltimore were said to be an improved model of the army's semi-obsolescent B-10 bomber and similar to a Russian plane which figured in the Spanish war.

The North American bombers were reported to be of a type on the market for some time and available to any purchaser.

SOURCE OF UNDULANT FEVER AT MICHIGAN STATE TRACED

Epidemiologist Says Faulty Plumbing and Defective Sterilizer Let Water Be Contaminated.

EAST LANSING, Mich., Feb. 15. —Investigators said today that faulty plumbing and a defective laboratory sterilizer caused an undulant fever outbreak at Michigan State College.

Dr. Arthur Newitt, director of the State Bureau of Epidemiolgy, said plumbing in the bacteriology building of the college had permitted contaminated water to reach drinking fountains and faucets. Cultures of the fever are kept in a basement laboratory. Tests of a steam sterilizer, Dr. Newitt said, disclosed it failed to kill all bacteria used in experiments.

BRAZIL ORDERS 4 FREIGHTERS BUILT IN GERMAN SHIPYARDS

Vessels to Cost $5,600,000 Will Be Constructed at Emden and Flensburg.

By the Associated Press.

HAMBURG, Germany, Feb. 15.—Brazil today ordered four freighters to be built in German shipyards at a cost of 14,000,000 marks ($5,600,000).

Two are to be constructed at Emden and two at Flensburg.

WERNER-HILTON
WASHINGTON AVENUE AT EIGHTH STREET
AMERICA'S NO. 1 CLOTHING VALUE!
The PACE-SETTER suit
$25
WITH 2 TROUSERS

MAKE way for fashion's *favorite* for 1939—the "Pace-Setter" Suit! *Your* $25 *now* buys greater clothing value than ever before—*and that's no idle boast!* You'll see higher quality plainly mirrored in the *rich*, 100% all-wool fabrics—in the *striking* new styles—in the full harmony trim, which means matching linings thru-out—in the Talon trouser fasteners—and for *extra* good measure, the second pair of trousers *included* at no extra cost.
BUDGET YOUR PAYMENTS WITH OUR 10-PAY PLAN
NO INTEREST OR CARRYING CHARGE
PACE SETTER SUITS ARE SOLD EXCLUSIVELY IN ST. LOUIS AT WERNER & HILTON
OPEN WED. & SAT. NITE 'TIL 9 P. M.

ABE SLUPSKY J DENIES DISCOR MOTHER'S H

Relations Good Be Parent and His Sist cused of Killing H Testifies.

WILLS INTRODUC AS STATE EVID

Police Describe Con Stories Told by Mr Slupsky Duke Shooting.

Abe Slupsky Jr., younger of Mrs. Elda Slupsky Duke ing today in Mrs. Duke's the charge of murdering the er, Mrs. Caroline Slupsky, relations between the mot daughter were good.

This testimony, favoring fense, was given in the cro ination of Slupsky, called State's witness in the tria Circuit Judge Edward M. Slupsky said, in answer tions of Sigmund M. Bass, attorney, that he saw no in of ill feeling between his and sister at any time. his mother "did all an aff mother and grandmother o for Mrs. Duke and her two and that Mrs. Duke worke housekeeping, while living home at 3852 Lindell boule order that the children m tend school in St. Louis.

Oldest Son Also Testi

Morris Slupsky, a real est er, eldest of the three so called as a witness, and hurrying to the home after informed by telephone th mother had been "hurt," last. He did not know mother had been shot unt liceman told him so, he said he saw the wound in his back. He told of arranging removal to Jewish Hospit patrol car to save time.

When Assistant Circuit A Henry W. Simpson attemp question Morris Slupsky abo tails of the will of his father, Abe Slupsky, Bass made obje which prevented this line of tioning. A clerk was sum from Probate Court, to pl wills of both Abe and Slupsky in evidence for the

Three State's witnesses e briefly were Virginia Becke of Jewish Hospital, who tol moving Mrs. Slupsky's cloth finding no bullet; Police Francis McCormack and Ser Holman.

Repeats Mrs. Duke's St

Holman said that Mrs. Du him she was in the bathroom second floor when she heard and went to the stairs, and mother staggering back fr front door.

Capt. McCormack told of the rear doors of the house and the telephone wires cu and Holman told of search vain for the revolver, found and for the bullet, which been found.

He told of taking two stat from Mrs. Duke, in one of he quoted her as saying th heard her mother scream, Holman had said she told h she heard no outcry.

In connection with the tes of the next witness, Detectiv vin Lower, the clothing w Mrs. Slupsky was shown jury. Her black dress and slip, which had been worn the dress, had a rear hole m the entrance of the bullet, exit mark, indicating that t let was deflected, and did n through the outer garments under garments show exit h well as those of entrance.

Abe Slupsky broke dow sobbed as he told, in his dir timony yesterday afternoon, confusing situation he foun he arrived at the house.

Called to the home by ployé of a neighboring un ing establishment, he said one but his wounded moth Mrs. Duke were in the hous he arrived there. He said tempted to telephone his b but found that the wires phone had been cut.

Identifies Revolver as

He identified as his a .38 revolver which was found home several months aft shooting, when alterations w ing made. The revolver h loaded shells and one dis cartridge. The last time it, he said, was shortly af death of his father, when hi er took it away from him he had threatened to comm cide.

Asked what his mother h when he arrived at the ho replied: "I think she said ting about a bomb hittin Apparently confused by t ower, Simpson showed Slu transcript of testimony bef grand jury which indicted Duke and asked him if th did not refresh his memory witness said they did not.

Police information at the the shooting was that Mrs. said, "Abe, Oh, Abe" when arrived while she was lyin

Measure

is estimated, exceeds $100,000,000 and approaches the entire value of the output of the American aircraft industry last year.

"The export orders, furthermore, should gear up industry for our own plane construction, with the result that we should be able to get planes faster and at lower prices than would be possible otherwise," a military officer said.

Of more than 20 manufacturers, eight are virtually idle now, officials said.

300-Mile-an-Hour Planes.

Senator Austin (Rep.), Vermont, has said, however, he would insist that the Military Committee call manufacturers to ascertain whether foreign orders would interfere with American army demands.

The 100 craft which France has ordered from the Douglas plant, at Santa Monica, Cal., were reported to be able to exceed 300 miles an hour. The original model was built for an army air corps design competition closing in March.

The 115 bombers to be made at the Glenn L. Martin plant near Baltimore were said to be an improved model of the army's semi-obsolescent B-10 bomber and similar to a Russian plane which figured in the Spanish war.

The North American bombers were reported to be of a type on the market for some time and available to any purchaser.

SOURCE OF UNDULANT FEVER AT MICHIGAN STATE TRACED

Epidemiologist Says Faulty Plumbing and Defective Sterilizer Let Water Be Contaminated.

EAST LANSING, Mich., Feb. 15.—Investigators said today that faulty plumbing and a defective laboratory sterilizer caused an undulant fever outbreak at Michigan State College.

Dr. Arthur Newitt, director of the State Bureau of Epidemiolgy, said plumbing in the bacteriology building of the college had permitted contaminated water to reach drinking fountains and faucets. Cultures of the fever are kept in a basement laboratory. Tests of a steam sterilizer, Dr. Newitt said, disclosed it failed to kill all bacteria used in experiments.

BRAZIL ORDERS 4 FREIGHTERS BUILT IN GERMAN SHIPYARDS

Vessels to Cost $5,600,000 Will Be Constructed at Emden and Flensburg.

By the Associated Press.

HAMBURG, Germany, Feb. 15.—Brazil today ordered four freighters to be built in German shipyards at a cost of 14,000,000 marks ($5,600,000).

Two are to be constructed at Emden and two at Flensburg.

TON
ET
VALUE!

GET YOUR PAYMENTS WITH OUR
O-PAY
PLAN
O INTEREST OR
RYING CHARGE
9 P.M.

ABE SLUPSKY JR. DENIES DISCORD IN MOTHER'S HOME

Relations Good Between Parent and His Sister, Accused of Killing Her, He Testifies.

WILLS INTRODUCED AS STATE EVIDENCE

Police Describe Conflict in Stories Told by Mrs. Elda Slupsky Duke After Shooting.

Abe Slupsky Jr., younger brother of Mrs. Elda Slupsky Duke, testifying today in Mrs. Duke's trial on the charge of murdering their mother, Mrs. Caroline Slupsky, said the relations between the mother and daughter were good.

This testimony, favoring the defense, was given in the cross-examination of Slupsky, called as a State's witness in the trial before Circuit Judge Edward M. Ruddy.

Slupsky said, in answer to questions of Sigmund M. Bass, defense attorney, that he saw no indication of ill feeling between his mother and sister at any time. He said his mother "did all an affectionate mother and grandmother could do" for Mrs. Duke and her two children and that Mrs. Duke worked at the housekeeping, while living in the home at 3852 Lindell boulevard, in order that the children might attend school in St. Louis.

Oldest Son Also Testifies.

Morris Slupsky, a real estate dealer, eldest of the three sons, was called as a witness, and told of hurrying to the home after he was informed by telephone that his mother had been "hurt," May 31 last. He did not know that his mother had been shot until a policeman told him so, he said. Later he saw the wound in his mother's back. He told of arranging for her removal to Jewish Hospital in a patrol car to save time.

When Assistant Circuit Attorney Henry W. Simpson attempted to question Morris Slupsky about details of the will of his father, "Col." Abe Slupsky, Bass made objections which prevented this line of questioning. A clerk was summoned from Probate Court, to place the wills of both Abe and Caroline Slupsky in evidence for the State.

Three State's witnesses examined briefly were Virginia Becker, nurse of Jewish Hospital, who told of removing Mrs. Slupsky's clothing and finding no bullet; Police Captain Francis McCormack and Sergt. Fred Holman.

Repeats Mrs. Duke's Story.

Holman said that Mrs. Duke told him she was in the bathroom on the second floor when she heard a noise and went to the stairs, and saw her mother staggering back from the front door.

Capt. McCormack told of finding the rear doors of the house locked, and the telephone wires cut. He and Holman told of searching in vain for the revolver, found later, and for the bullet, which has not been found.

He told of taking two statements from Mrs. Duke, in one of which he quoted her as saying that she heard her mother scream, whereas Holman had said she told him that she heard no outcry.

In connection with the testimony of the next witness, Detective Marvin Lower, the clothing worn by Mrs. Slupsky was shown to the jury. Her black dress and a black slip, which had been worn under the dress, had a rear hole marking the entrance of the bullet, but no exit mark, indicating that the bullet was deflected, and did not pass through the outer garments. The under garments show exit holes as well as those of entrance.

Abe Slupsky broke down and sobbed as he told, in his direct testimony yesterday afternoon, of the confusing situation he found when he arrived at the house.

Called to the home by an employe of a neighboring undertaking establishment, he said that no one but his wounded mother and Mrs. Duke were in the house when he arrived there. He said he attempted to telephone his brothers, but found that the wires on the phone had been cut.

Identifies Revolver as His.

He identified as his a .38-caliber revolver which was found in the home several months after the shooting, when alterations were being made. The revolver had four loaded shells and one discharged cartridge. The last time he saw it, he said, was shortly after the death of his father, when his mother took it away from him because he had threatened to commit suicide.

Asked what his mother had said when he arrived at the house, he replied: "I think she said something about a bomb hitting her." Apparently confused by this answer, Simpson showed Slupsky a transcript of testimony before the grand jury which indicted Mrs. Duke and asked him if the notes did not refresh his memory. The witness said they did not.

Police information at the time of the shooting was that Mrs. Slupsky said, "Abe, Oh, Abe" when her son arrived while she was lying on a sofa in the front room, wounded by a shot in the back.

Police Lieutenant's Testimony.

Police Lieut. Martin J. Flanagan, who was detailed to make an investigation of the shooting, testified that he went to an upstairs room in the house to look for Abe Slupsky Jr.'s revolver. He said that while he was in a bedroom Slupsky rushed in, went to a bureau drawer, and made an exclamation.

Flanagan was not permitted to say what the exclamation was, on objection by Defense Counsel Sigmund M. Bass that it was not made in the presence of the defendant. Police reported at the time that Abe Slupsky said: "My God, my gun is gone."

Simpson attempted to question Abe Slupsky about his father's will, which left a $144,000 estate in trust for Mrs. Caroline Slupsky, but was prevented on objection by Bass, sustained by the Court, that the will itself was the best evidence. The will provided that on the death of Mrs. Slupsky the income was to go to Mrs. Duke and her three brothers, and that the principal was ultimately to go to Mrs. Slupsky's grandchildren.

Says No One Called Police.

Abe Slupsky testified that he went to the Donnelly undertaking establishment to telephone for a doctor and that when he returned his brother, Morris Slupsky, was there.

"Did anybody call police?" he was asked. "No," he replied.

Two traffic policemen, who had seen Morris Slupsky speeding west in Lindell boulevard, did arrive shortly after, however. One of these, Ernest von Nida, testified that when he entered the house, ignorant of the fact that there had been a shooting, he heard Mrs. Duke tell Morris Slupsky: "Mother hurt her head."

"Did anyone say she was shot?" Von Nida was asked. "No," was the answer.

Not until Mrs. Slupsky complained that her back hurt, Von Nida said, did he find out that she had been wounded. He said in examining her back, he found that a bandage had been tied around the center of her body. Physicians have testified that Mrs. Slupsky was shot in the back, the bullet ranging upward and emerging at the front.

Bass has cross-examined few of the State's witnesses, having announced that he would offer a demurrer at the conclusion of the State's case asking for dismissal on the ground of lack of evidence.

He asked Von Nida, however, whether he heard Mrs. Slupsky say anything about a bomb. "I think she did," the officer replied. "I think she said she heard an explosion which sounded something like a bomb."

POLICEMAN IS DENIED DIVORCE; WIFE SAID HE WAS IDEAL MATE

Officer Clay C. Martin Had Accused Spouse of Nagging and Lack of Affection.

The suit of a policeman to divorce the wife who testified, in contesting the suit, that he had been an ideal husband, was dismissed by Circuit Judge Joseph J. Ward yesterday.

The policeman, Clay C. Martin, charged Mrs. Clara Martin, 4283 Holly avenue, with general indignities, alleging she nagged him and had no affection for him. Mrs. Martin countered with the assertion that she still loved her husband and did not want a divorce. They were married June 30, 1936.

Martin was ordered to pay a $75 fee to his wife's lawyer.

Brothers Who Became Burglars

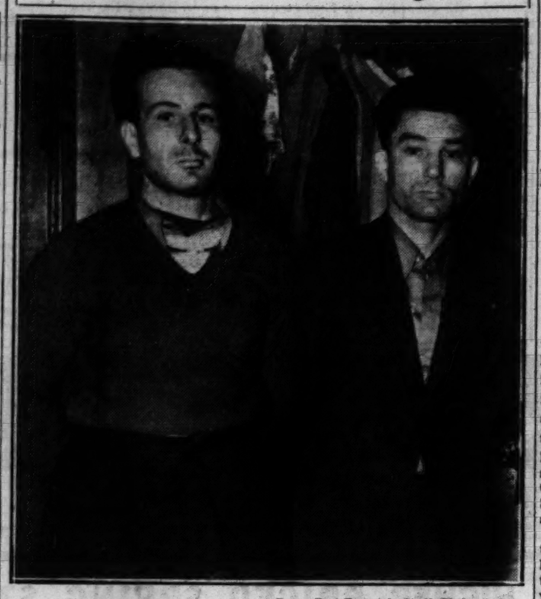

—By a Post-Dispatch Staff Photographer.
ROBERT (left) and HUGH JASCHKE

MAN EXECUTED BY GAS FOR KILLING NEIGHBOR

John F. Williamson, Ste. Genevieve County, Put to Death at Prison.

By the Jefferson City Correspondent of the Post-Dispatch.

JEFFERSON CITY, Feb. 15. — John Flannery Williamson, 62-year-old ex-convict, died at 12:17 a. m. today in the lethal gas chamber in the Missouri State penitentiary here for the murder of a neighbor, George Williams, 64, in Ste. Genevieve County in August, 1935.

Williamson, the ninth man to die in the death house since Missouri substituted lethal gas for hanging as the method of legal execution in September, 1937, went to his death without any outward show of emotion and without any comment to prison officers who placed him in the gas "tank."

State Senator Paul C. Jones of Kennett, author of the bill passed by the 1937 Legislature which provided for executions by lethal gas, was a spectator for the first time since the act became operative. The bill he introduced in the 1937 Legislature originally called for electrocution, but was amended in the Senate to substitute lethal gas.

Senator Jones Comments.

Jones said after the execution that the use of lethal gas appeared to be "a tremendous improvement over the old method of hanging," and commented on Williamson's composure.

Physicians observing Williamson through a glass window in the steel gas chamber said he apparently was unconscious a minute and five seconds after the gas entered the chamber and apparently was dead in a minute and 40 seconds.

A nephew of Williamson named Sturgeon, from Centralia, Ill., attended the execution at Williamson's request. It was the first time a relative attended an execution at the prison. He left the prison before prison officials disclosed his identity.

Gov. Stark said yesterday afternoon that no one had made a request for clemency for Williamson so far as he knew.

Convicted Twice.

Williamson was convicted twice of the murder of Williams, a former resident of St. Louis, and each time sentenced to be hanged. The first conviction, in October, 1935, was reversed by the Missouri Supreme Court for error in admission in evidence of a conviction the court held to have been nonvoluntary. The second conviction was affirmed by the Supreme Court last Dec. 20, but the case was remanded to the lower court only for re-sentencing of Williamson to death by lethal gas under the new law.

George Williamson was found shot to death in a woods on his farm near the town of Ste. Genevieve. Williamson was arrested as he was removing a load of hogs from Williams' farm and a shotgun and other property of the victim was found in Williamson's cabin.

About eight months before the Williams murder Williamson was released from the Southern Illinois penitentiary at Menard after serving 22 years of a sentence of life imprisonment for another murder.

Neumode
BETTY BUDGETS
PURE SILK CHIFFONS
HOSIERY REPAIRS 20c

35c 3 PAIRS $1
GOLDEN DAWN—A New Spring Color
Animated suntan . . . Wear now with black!
NEUMODE HOSIERY SHOPS in ST. LOUIS
504 N. Seventh
228 Collinsville, E. St. Louis
801 Locust
6639 Delmar, Univ. City

BROTHERS CAUGHT WITH $1500 LOOT AFTER BURGLARY

Pair Who Robbed W. N. Sitton Country Home on Consecutive Nights Walk Into Arms of Police.

Two brothers arrested early today after they had carried armloads of clothing up the stairway in a rooming house at 4930 Washington boulevard admitted to police at the Newstead Avenue Station that they had robbed the summer home of W. N. Sitton, assistant secretary of the International Shoe Co., at Clarkson and Clayton roads, St. Louis County, Monday night and last night.

Police placed a value of $1500 on the stolen articles, which were hauled from the rooming house to the police station in a patrol wagon. The loot included 10 men's suits, 12 women's dresses, a radio, silverware, linens, shoes, riding boots and handbags.

The brothers, Robert Jaschke of the Washington boulevard address, and Hugh Jaschke, who gave an address in the 4500 block of Westminster place, said they used an automobile owned by another brother in making the trips to the Sitton residence, which is known as Clarkson Valley Farm. The other brother and the wife of Robert Jaschke, who were in the room when police arrived, denied knowledge of the robberies.

Mrs. W. N. Sitton went to the station shortly after 10 a. m. and identified the articles stolen from the summer residence. In the examination of the linens, several towels bearing the name of the Park Plaza Hotel were found. Robert Jaschke, questioned again, said the towels were given to him by a Negro employe of the hotel. Police said the employe would be arrested for questioning.

Mrs. Sitton said her husband was out of the city. A daughter, Miss Margaret Sitton, said to a reporter for the Post-Dispatch that members of the family had not used the summer home since the week-end of Feb. 4. The Sittons live at 7255 Maryland avenue, University City.

Edwin Schindler, superintendent of Clarkson Valley Farm, told the reporter that glass doors at the front of the residence had been forced open. He said all clothing had been removed from closets and that dresser and chest drawers had been ransacked. Schindler lives in quarters about 900 feet from the residence.

Police Lieut. Albert Bean and two patrolmen, acting on information from an anonymous source, went to the rooming house shortly after midnight. They were in the room when Robert and Hugh Jaschke knocked on the door and then walked in with their arms full of the stolen clothing.

TAILOR WITH SUIT SCHEME ACCUSED OF RUNNING LOTTERY

Police Say Winners Were Shown Cheap Suit, Told They Can Get Better One for $25 More.

A warrant charging establishment of a lottery was issued yesterday by the Circuit Attorney's office against Sam Shanker, manager of a tailoring shop in the Ambassador Building.

Shanker was released on bond when he walked into Police Headquarters last Saturday after his books were seized by Detective Sergeant Curtis Brostron.

Sergeant Brostron told a Post-Dispatch reporter that winners, determined by United States Treasury figures published in the newspapers, were shown cheap suits, and then were told that they could get a good suit for $25 more.

Pursesnatcher Gets Away With $12.

A man snatched a purse containing $12 from Mrs. Alvina Joeckel, 5026 Washington avenue, as she was walking with another woman in the 300 block of North Kingshighway last night.

TAP-DANCING DOG WHICH PERFORMED ON THE RADIO DIES

Bull Terrier Succumbs at Des Moines After Fight With Four Animals.

By the Associated Press.

DES MOINES, Ia., Feb. 15.—The birthday presents that Mrs. J. T. Martin had planned for her tap-dancing bull terrier dog, Buster, will be buried with him.

Buster died yesterday of shock and exposure that followed a fight with four dogs last week. He would have been nine years old Feb. 27.

Mrs. Martin, who had insured the pet for $500 against accidental death, said he would be buried in a satin-lined, home-made coffin. The coffin will contain his dancing shoes, a new red sweater and a pint of ice cream. The sweater and ice cream were to have been the dog's birthday presents.

The dog gave a tap-dancing demonstration on a radio program five years ago and had appeared in exhibitions throughout the country.

LAWYER IN LEGISLATURE, SO UNION GETS HEARING DELAY

Ladies' Garment Workers Invoke Statute in Suit Over Alleged Blacklisting.

The statute which enables litigants employing State legislators as their counsel to obtain continuances when the Legislature is in session was invoked by the International Ladies' Garment Workers' local union yesterday to obtain an indefinite postponement of a deposition hearing, set for today, in the $91,250 damage suit of Alex Tecklin, unemployed cloak maker, who charges he was placed on a union blacklist because he had complained of alleged irregularities in the management of the union.

Circuit Judge Robert J. Kirkwood granted the continuance when he received an affidavit of Representative Howard Elliott, counsel for the union, that he was attending sessions of the Legislature and could not be present. The application, presented for Elliott by Robert Bruce Snow Jr., was opposed by Charles H. Spoehrer, attorney for Tecklin.

Spoehrer told Judge Kirkwood he was surprised at the request as Elliott had introduced in the preceding Legislature a bill which would have curbed the practice of hiring legislators to obtain continuances by eliminating the mandatory provision and giving discretionary power to the trial Judge.

E. ST. LOUIS TRADES UNION GIVES $50 TO APPEAL CASE

Illinois Appellate Court Decision Recently Barred Picketing Except by Striking Employes.

A $50 contribution toward expense of an appeal from a recent decision by the First District Illinois Appellate Court at Chicago, barring picketing by anyone except employes on strike, was voted last night by the East St. Louis Central Trades and Labor Union.

The same court had previously held that peaceful picketing was a form of free speech, President Reuben G. Soderstrom of the Illinois Federation of Labor told a reporter. State-wide contributions for appeal are being gathered from A. F. of L. unions. The case involved the Barbers' Union.

Approval of a proposal pending in the United States Senate to bar strike use of National Guard units without permission of the War Department was voted by the East St. Louis central body.

FRANK G. HARRIS ON STATE WORLD FAIR COMMISSION

Lieutenant-Governor Appointed by Stark to Succeed Tom K. Smith, Who Resigned.

By the Associated Press.

JEFFERSON CITY, Feb. 15. — Gov. Lloyd C. Stark appointed Lieutenant-Governor Frank G. Harris today to the world fair commission for Missouri to succeed Tom K. Smith, St. Louis banker who resigned recently.

The commission has charge of Missouri's participation in both the New York and California expositions.

ILLINOIS INDICTS PROMOTER FACING TRIAL IN ST. LOUIS

Samuel A. Mitnick Charged With Confidence Game in Sale of Whisky Warehouse Certificates.

Samuel A. Mitnick, promoter who is to be tried again next month, after nearly three years of delay, on a charge of selling securities without a Missouri license, was indicted recently at Carlyle, Ill., on a charge of operating a confidence game in connection with the sale of whisky warehouse certificates, the Post-Dispatch learned today.

Mitnick, at liberty under $5000 bond, has continued in business, currently as president of the firm of Mitnick Grace & Co. in the Metropolitan Building, East St. Louis. His indictment at Carlyle was based on the complaint of Henry Kuester, a farmer, to whom he sold warehouse certificates for about $6000, State's Attorney William R. Murphy said to a Post-Dispatch reporter.

Mitnick's activities as a high-pressure salesman frequently have been the subject of investigation by prosecuting authorities in the last 10 years. His only conviction was on the charge of selling securities without a license, in 1934, when he was sentenced to five years in the penitentiary.

The Missouri Supreme Court, however, reversed the conviction and remanded the case for a new trial in June, 1936, because of an error by the office of Circuit Attorney Franklin Miller in drawing up the information on which prosecution was based. The information was defective, the Supreme Court held, in that it alleged Mitnick was a dealer in securities without stating the facts from which this conclusion was drawn.

Two Witnesses Die.

In the 31 months since the new trial was ordered, two of the four witnesses who testified against Mitnick have died. The witnesses were Herman Heitmann, cigar manufacturer, 1602 Menard street; L. M. Carson, retired insurance man, 1476 Belt avenue, and the late William N. Schumacher and Joseph Stumpenhagen.

Records of the case pending against Mitnick in St. Louis disclose a long series of continuances and motions which have so far forestalled the retrial ordered by the Supreme Court.

An amended information was filed by the Circuit Attorney's office Jan. 29, 1937, and the trial was first set for the following March 22. At that time Mitnick obtained a continuance to May 3, and on May 3 another continuance to June 14. On the latter date, he succeeded in obtaining a change of venue from Division 11 of the Circuit Court to Division 12.

Then Demurrer Is Filed.

Two days later his counsel filed a demurrer to the charge, which remained pending until it was withdrawn last April 22. On last May 14, his counsel filed a plea in abatement, and argument on the plea was set for June 3, at which time it was continued to last Dec. 3 with the consent of the Circuit Attorney's office.

After argument on the plea, it was overruled, and the trial now is set for March 13 in Judge Robert L. Aronson's court. Mitnick has been represented at various times in the case by Sigmund Bass, the late Verne R. C. Lacy and former Circuit Attorney Howard Sidener.

Chicago Zoo Python Lays 40 Eggs.

CHICAGO, Feb. 15.—Bella, a 20-foot python, has laid 40 eggs at the Brookfield zoo. Director Edward Bean said today he had found only three previous records of python egg-laying in captivity, and in none of these cases were the eggs fertile. An attempt will be made to hatch the eggs.

Admits Stealing

—By a Post-Dispatch Staff Photographer.
HAROLD H. BROWN

HOTEL CLERK ADMITS THEFTS FROM LETTERS

Police Arrest H. H. Brown Who Signs Statement He Took Money and Stamps.

Harold H. Brown, desk clerk at the Washington Hotel, 600 North Kingshighway, was arrested by police and Postoffice inspectors yesterday and signed a statement admitting that he had taken money and stamps from letters delivered for guests at the hotel.

When arrested, inspectors said, he had $7.63 in marked money and stamps which the inspectors had mailed to two guests at the hotel in letters delivered a short time previously. He also admitted opening several other letters since last August, including one that contained a $2.50 check and another that contained a $1 bill.

As the letters had been delivered and Brown was handling them in the role of agent, the Postoffice inspectors said there would be no Federal prosecution and turned the case over to police, who booked Brown on suspicion of petty larceny. He is 39 years old.

CENSUS OF CHILDREN, 4 TO 20, TO BE MADE BY SCHOOL BOARD

150 to 180 Enumerators to Begin Work April 1 on Textbook Fund Survey.

A census of children between the ages of 4 and 20 will be made by the Board of Education, starting about April 1. The law requires the board to enumerate children between 6 and 20 every five years, primarily as a basis for distribution of the State textbook fund, but it was decided to include younger age levels for information as to prospective pupils.

This count will be under direction of Secretary-Treasurer Philip J. Hickey. It may cost $8000 to $10,000 or more, with 150 to 180 enumerators employed for about three weeks. In the last enumeration, made by relief workers in 1934, a complete census of the city's population was made. A directory company was employed for the work in 1929 and 1924.

The coming count, which will be tabulated in accordance with the Federal census tracts, will show color, sex and ages of the children of school and pre-school age and will include a required listing of blind, deaf and mute children.

EX-FOREMAN OF WPA INDICTED FOR FRAUD

E. F. H. Johnson Admitted, It Is Said, Having Crew Do Private Work for Him.

Edgar F. H. Johnson, who was a WPA foreman in 1936, was indicted by the Federal grand jury today on a charge of defrauding the Government by having four WPA workmen build a stone wall and two flagstone walks at his home, 5019 Raymond avenue.

hTe indictment charged that the cost of the work done by the four men totaled $219. Johnson was dropped from the WPA rolls in July, 1937, after he had made a statement, Assistant United States District Attorney Herbert H. Freer said, admitting the charge.

The offense charged is a misdemeanor with a maximum punishment, on conviction, of a year in jail and a $2000 fine.

Before recessing until March 7, the grand jury returned a total of 82 indictments in a partial report to Judge Charles B. Davis. About half of them charge violation of the liquor laws.

Five osteopaths were charged with violation of the Harrison anti-narcotic act by the sale or administration of narcotics not in the course of their professional duty. They are: Grace L. Gray, Kahoka; Elret O. Holmes, Newark; Earl W. Porter and his wife, A. J. Porter of Trenton, and Morton A. Rich of Ewing.

MOTHER OF TWO ATTEMPTS HOLDUP WITH TOY PISTOL

Captured, She Says She Tried to Rob Subway Ticket Office in Order to Feed Sons.

NEW YORK, Feb. 15.—A 39-year-old mother was held on charges of attempted robbery and felonious assault today after police said she tried to hold up a subway ticket agent with a toy pistol.

The woman, booked last night as Mrs. Mary Cusack, was seized by two men after one knocked the pistol from her hands.

Police said she told them she had attempted the holdup to obtain money to feed her two sons.

DIVORCE TO MRS. JOHN DANNER

Decree Granted to Stylist, Wife of Advertising Man.

Mrs. Mary Elinor Danner, stylist for a downtown department store, received a divorce from John Danner, president of the Young Men's Division of the Chamber of Commerce and advertising manager of the National Leather & Shoe Finders' Association, yesterday in the court of Circuit Judge Joseph J. Ward.

Mrs. Danner testified to general indignities. Danner, who did not contest the suit, filed a general denial and entry of appearance. They were married Oct. 11, 1934, and separated last Feb. 5. Mrs. Danner's lawyer said a property settlement had been made. She is the daughter of Mr* and Mrs. George W. Walker, 5330 Pershing avenue.

1-LB. CHARCOAL BROILED
T-Bone Steak
French Fried Potatoes, Rolls and Butter — 55c
AT ARTHUR B. SCHMEITHORST'S
ROCK GRILL
204 N. 8th ST.

FREE!
Now It Is Possible to Obtain a Complete Set of New, Distinctive
"CHINEX" DINNERWARE
Made by the Makers of the Famous PYREX Ware!
FREE THIS WEEK
4 Cups and 4 Saucers
DAMP WASH 20 POUNDS — FLAT WORK IRONED — EACH ADDITIONAL LB., 4c — 97c
All flat work, including bed and table linen, scarfs, face and tea towels, washed and ironed, bath towels fluffed and dried ready for use. Wearing apparel washed and returned damp ready for ironing. (Bundle must contain 6 or more pieces of wearing apparel.)
(Shirts Finished 10c Each—Not Weighed in Bundle)
SOFT FINISH
Wearing apparel . . . Washed and dried ready for ironing. Flat work . . . washed and ironed ready for use
(Bundle Must Contain 6 or More Pieces of Wearing Apparel)
(Shirts Finished 10c Each—Not Weighed in Bundle)
7c lb. Minimum Bundle 75c
15 lbs. ALL FINISHED $1.49
(Collars, Curtains, Wool Blankets, Small Added Charge. Bundle must contain 50% flat work.)
(Shirts Finished 10c Ea. Not Weighed in Bundle)

NOTE THESE FEATURES!
• Made by the makers of Pyrex.
• Open stock.
• Will not "craze."
• Non-Porus through and through.
• Has the beauty of china and the strength of glass.
• Rich ivory color—blends with all table settings.
• Richly embossed "Classic" pattern.
• First-grade merchandise.
HERE'S HOW TO GET YOURS!
Send a minimum laundry bundle of one of the services listed together with not less than 5 shirts to be laundered at 10c each and you will receive 4 cups and 4 saucers, the first of a series of Free "Chinex" Dinnerware offers. The cup and saucer offer will be in effect for a period of 2 weeks. At regular intervals, the additional units, consisting of dinner plates, platter, sugar bowl and creamer, dessert dishes, sherbets, butter plates, etc., will be offered. Send your laundry bundle regularly in order to avail yourself of this offer.
Always Something Extra at . . .
Glick's LAUNDRY
5180 DELMAR FOrest 6600

Cunningham's
419 NORTH SIXTH STREET
Vogue & Harper's Bazaar Acclaim
SPRING SUITS
Soft or Classic —Boldly brief or newly long—

10.95 and 16.95
It's Suits for Spring 1939, Paris cables . . . It's Cunningham's for the fashions first . . . smooth surfaced wools—daintily held shoulders—or bold plaids with solid color skirts — of course there are other 3-piece wardrobe suits as well as mannish classics—Cunningham's have all of them—at prices you'll like.
Suit Section Second Floor

MADRID SHELLED BY REBELS THIRD SUCCESSIVE DAY

Central Part of Spanish Loyalist Capital Hit as Franco Intensifies Siege of the City.

NEGRIN BOLSTERING POLITICAL POSITION

Labor Representatives Absent but He Is Said to Have Support of Rest of His Ministers.

By the Associated Press.

PERPIGNAN, France, Feb. 15.—Insurgent Generalissimo Francisco Franco has intensified the siege of Madrid, with his heavy artillery shelling the Spanish Government capital daily.

Insurgent guns bombarded the central quarters of the city last night, Government dispatches said, for the third successive day since Premier Juan Negrin installed his cabinet in Madrid.

Casualties from the shelling Sunday and Monday were estimated at 28 dead and 106 wounded. The effects of last night's bombardment were not reported immediately.

Battlefronts Still Quiet.

The battlefronts, which have been quiet since the insurgent conquest of Catalonia and the Government's transfer to the central zone, remained static.

Premier Negrin turned his attention to improving his political position, which has been weakened by the desire of moderate elements to make peace with Franco and by unrest among extremists whose action has been curtailed under the existing state of war.

A Government statement said that, despite the absence of the labor representatives Gonzales Pena of U. G. T. and Segundo Blanco Gonzales of C. N. T., from recent cabinet meetings, all the ministers were in accord in supporting Negrin's policies. U. G. T., the General Union of Workers, is a Socialist-Communist organization. C. N. T., the National Confederation of Workers, is dominated by anarchists.

An attempt by the Government fleet to challenge insurgent control of the sea in a naval battle was seen by some observers as a possible aftermath of the proclamation issued by Government naval chiefs yesterday, calling on sailors of the loyalist fleet to do their duty "to the death if necessary."

Insurgent control of Catalonia now makes it necessary for the Government to import all supplies by sea if it is to survive long in the Madrid-Valencia-Alicante zone.

The Government's fleet, based at Cartagena, includes the old 15,452-ton battleship Jaime I, the cruisers Libertad, Miguel de Cervantes and Mendez Nunez and several destroyers and small craft.

(The authoritative British work, "Jane's Fighting Ships," omitted the Jaime I from the 1938 edition because it "is still lying at Cartagena in a wrecked condition." The vessel was damaged by an internal explosion while in drydock June 17, 1937. A dispatch from Madrid yesterday said the Government fleet consisted of three cruisers, 13 destroyers, seven submarines, five torpedo boats and two gunboats.)

Franco's fleet, which has controlled the Mediterranean since the civil war began June 18, 1936, includes the heavy cruiser Canarias and the cruiser Almirante Cervera. The insurgents also have destroyers, gunboats, minelayers and submarines. (Jane's also lists the cruiser Navarra as a part of the insurgent fleet.)

Air Raid on Alicante.

Insurgent bombers were active over the port of Alicante yesterday. Five Savoia (Italian type) bombers dumped projectiles on the city and destroyed 50 houses. Four persons were killed and 25 were wounded.

Meanwhile, on the French border French and Spanish insurgent authorities began roundups of the thousands of horses, mules and burros roaming the Pyrenees and started to salvage millions of dollars' worth of abandoned cars and trucks.

With Spanish Government troops from the Catalonian front in French concentration camps or en route to insurgent territory, neither the insurgents nor the French were sure who owned border livestock and motor vehicles.

The insurgents solved their problem neatly by requisitioning everything of doubtful ownership. French authorities had not decided on all the details of the roundup, thereby giving enterprising French border residents the chance of a lifetime.

The goat, sheep, pig and cow problem was quickly solved. Hungry refugees and soldiers put most of them in roadside cookpots. Frugal French peasants accounted for the rest.

Trucks and cars were more of a problem for they represented large cash investments. At Argeles alone there were several thousand Spanish cars and trucks abandoned opposite the concentration camp. The men who drove them into France were behind barbed wire in the camp. French army mechanics went to work salvaging what they could, but what would be done with them remained for the Paris government to decide.

The last Spanish Government flag flying in Catalonia was hauled down from a pine tree in the Pyrenees at noon yesterday. Two hours later the last unit of the defeated army of Catalonia crossed into France carrying machine guns and a flag.

The last Government flag was fixed in a tree over a mountain camp northeast of Setcasas and northwest of Baget. Setcasas was occupied by insurgents Monday. At dawn yesterday they moved into Baget.

Gets Flying Cross

U. S. Army Air Corps Photo.

MAJ. CALEB V. HAYNES AWARDED the Distinguished Flying Cross in recognition of his flight to Chile in an Army bomber loaded with Red Cross medical supplies for earthquake survivors.

M'KITTRICK'S AID TALKS TO GRAND JURY

Presents Evidence Concerning Service Car Drivers' Insurance Fund.

The grand jury, impaneled last week, will continue tomorrow its inquiry into vice and labor racketeering in St. Louis. The service car drivers' insurance fund also will be scrutinized.

Preliminary evidence concerning this fund, details of which have been disclosed by the Post-Dispatch, was presented to the grand jury yesterday by Assistant Attorney-General J. E. Taylor. He declined to discuss the matter with reporters.

It has been shown that there was a difference of more than $80,000 between the sums collected from the 425 service car drivers for annual property damage and liability insurance by a clique headed by Harry J. Cantwell, lawyer, and Timothy R. (Ted) Cronin, union business agent, and the payments made to the Travelers' Mutual Casualty Co. of Des Moines, Ia., which furnished the policy required by ordinance.

Taylor was introduced to the grand jury by Circuit Attorney Franklin Miller.

It was expected that, in the course of his stay here, Taylor would present evidence in various instances of labor racketeering and vice which have been investigated by Attorney-General Roy McKittrick.

Next week, it was indicated, McKittrick will return to St. Louis to take charge of the investigation. He has made several visits here recently in the anti-crime movement.

Kills Wolf in Manger.

AVA, Mo., Feb. 14.—Garfield Davis of the Vanzant community went to the barn to feed his horses and found a full-grown gray wolf in the manger. He moved some hay in the manger, uncovering the animal, and backed away when it snarled at him. Returrning with a gun after a hurried trip to the house, he shot the animal. It appeared to have been run many miles by dogs, as its feet were swollen.

FREE LECTURE ON CHRISTIAN SCIENCE
by Mr. Paul A. Harsch, C. S. B., of Toledo, Ohio
Member of the Board of Lectureship of The Mother Church The First Church of Christ, Scientist, in Boston, Massachusetts.
In First Church of Christ, Scientist, Kingshighway and Westminster Pl.
Thursday Evening, February 16, 1939, at 8 O'Clock
Amplifiers Will Provide Enlarged Seating Capacity.

GENUINE SUPERWASHED
ZEIGLER COAL
A Certificate of Guarantee Accompanies Each Load—See That You Get It
Super-X Stoker Coal
Call Your Dealer or
WEISSENBORN COAL CO.
All Grades of Coal and Coke
BOATMEN'S BANK BLDG. GA. 4864

The top value in men's clothes is a Losse suit at fifty dollars. A fine woolen for distinction and wear; custom tailoring for perfect fit and style.
Losse
609-9 N. SIXTH STREET

A miracle of Spring for STOUT WOMEN

print bodice bolero frock $3

PHONE and MAIL Orders Filled CH. 6769

Sizes 38 to 52

. . . the print bodice frock is a complete fashion by itself . . . the pert bolero makes it ANOTHER FROCK! . . . wouldn't you love to have it BOTH WAYS? You can for just $3. Navy rayon sheer Gamza with print on teal blue . . . black with print on dusty rose!

FASHION BASEMENT

Lane Bryant
on the Corner at SIXTH and LOCUST

FRANCIS M. GOODHART DIES; OFFICER OF FUNERAL HOME

Funeral to Be Held Saturday; Vice-President of Firm Was Long Ill.

Francis M. Goodhart, vice-president of the Goodhart & Goodhart funeral home, died at St. John's Hospital last night after a long illness. He was 69 years old.

Surviving are his wife, Mrs. Margaret Busselmann Goodhart; four sons, Bernard, Charles, Joseph and Raymond Goodhart; and five daughters, Mrs. Agnes Zugmaier, Mrs. Dolores Uhlmansiek and the Misses Marie, Charlotte and Margaret Goodhart.

The funeral will be held from the undertaking establishment, 2228 St. Louis avenue, to Sacred Heart Church at 9:30 a. m. Saturday. Burial will be in Calvary Cemetery.

Stix, Baer & Fuller • Downstairs Store
STYLE-RIGHT FASHIONS...PRICED RIGHT
SEE OUR OTHER ANNOUNCEMENT ON THE OPPOSITE PAGE

SALE! $3.50 - $7.50 - $10
VENUS Sample FOUNDATIONS

Girdles Corsets Corsetalls $1.99

Come early, for there are mostly one and two of a kind—included are lustrous satins, beautiful brocades and batiste with Lastex sides or back panels. Talon zipper or hooked side closings. Corsetalls with or without boned inner belts.

A FORTUNATE PURCHASE GIVES YOU THE BEST BUY OF THE SEASON

1 Day Only!
NURSES' OXFORDS
BLACK KID $1.69

Sizes 4 to 9
AA to E Widths

Arch Shoe Sensation With These Outstanding Features

Scientifically Proportioned Back . . . Built-Up Arch . . . Flexible Soles . . . Soft Rubber Heels. Preferred by nurses, beauticians, salespeople, waitresses, seamstresses, housewives for comfort and long wear. Here's your opportunity for real savings. Some white kid in the lot.

MAIL AND PHONE ORDERS FILLED
CALL CENTRAL 9449

Sale! HIGHER PRICED SPRING STYLES AND FABRICS AT AN AMAZINGLY LOW PRICE

COATS $8.99

STYLES
Boxy Reefers
Swing Fitted

COLORS
Plaids Stripes
Mixtures
Monotones
Solid Colors in Grape, Spring Wine, Aqua, Dusty Pink, Dusty Blue, Beige, Alpine, Black and Navy.

Misses' and Women's Sizes 12 to 44

200 Brand-New Coats Just Unpacked!

Imagine, right on the threshold of the Spring season such superior, high styled Coats so marvelously low priced. See them, and then you'll truly appreciate their value. Tweeds, Shetlands, Suedes, Eponges and Whipcords—all beautifully tailored—their linings are guaranteed for two seasons' wear!

COLOR IS THE NEWS IN THESE SPRING

Dresses $3.99

- Mint Green
- Japonica
- Horizon Blue
- Venetian Rose
- Also Navy, Black
- Glorious Prints

Popular shirtwaist and dressier types of Rayon Alpaca (simulated), Magic Hour and Novelty Fabrics. Highlighting low or high necklines—full or straightline skirts. Shirring, tucks, pleats, lingerie and other touches of white enhance their smartness.

All Sizes From Juniors' 11 to Larger Women's 52

CARNIVAL of FABRICS
Sale
69c DRESS Fabrics

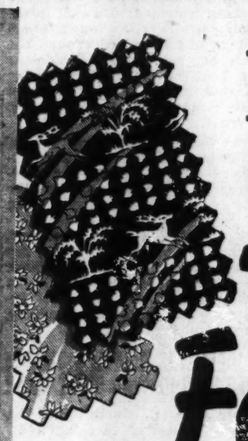

"PETER PAN SONNET" CRUISE WEAVE PRINTS
Crown Tested spun rayon nubby fabric, fashion favorite for Spring. Scores of patterns and colorings; 39 inches wide.

"BELVA AND TULLA" PRINT RAYON CREPES
Crown Tested, all-rayon French Crepe; guaranteed slip-proof and seamtested. Smart new patterns. 39 inches wide.

39c Yd.

19c Printed Sheer Batiste
Guaranteed colorfast Batistes in a wide array of colorful new patterns; 36 inches wide; cut from the bolt. 11c Yd.

29c & 39c New Spring Cottons
Woven dotted Swisses; Printed Slub Poplins, Printed Idelease Seersucker Crepe. Fruit-of-the-Loom 80-square Percales, others. 19c Yd.

69c-$1 Pure Irish Dress LINENS
Colorful prints or the popular plain colors; Ramie, handkerchief, round thread, French, suiting weaves. Cut from bolt and lengths from 3 to 15 yards. 33c Yd.

79c to $1.19 Dress Fabrics
Print or plain "Ting-Ling" fabrics; exclusive "Lamo" print crepes; printed acetate rayon pebble weaves; rayon dress nets; Crown Tested acetate rayon suitings. 39 inches wide. 59c Yd.

STIX, BAER & FULLER DOWNSTAIRS STORE

SUGGESTS U. S. SHOW DIC NATIONS WAY TO DEMO

John B. Kennedy in Addre Christianity and Co-oper Rather Than Rivalry

Demonstration by the States that democracy wo ter than dictatorship m eventually to democratic ments in Germany, Italy a sia, John B. Kennedy, n writer and radio commenta last night in an address be Washington University Ass in Soldan High School aud

He asserted that this should show christianity operation, rather than riv competition, in its dealings dictatorships in order to the way for a change.

Kennedy, a graduate of S University in 1913, will re talk tonight.

Garment Strike Settl

LAPORTE, Ind., Feb. 15 ficers of the International Garment Workers' Unio nounced today settlement strike at the Laporte and plants of Hirsh & Son, manufacturer, and that 54 ers would return to the The officers said the c agreed to a two-year contr to unionize its Crawfordsvill plant by June 12.

COUGH won't let you sleep
Get rid of DRY THROA with PINE BROS. GLYCERIN TABLETS
Pine Bros. Glycerine Tab relieve "Dry Throat" by spre ing a moist, healing film of p glycerine and other helpful gredients over inflamed thr membranes. Since 1870, m doctors and druggists h approved Pine Bros. for thr irritations and coughs.
PINE BROS GLYCERIN TABLETS HONEY FLA
Won't upset your stomach

Stewart
WASHINGTON AVE. & BRO
FUR COAT AND FUR CHUBBIE GIVE-AWA PRICES
PONY SK MUSKRA RACCOON BLK. SEA SKUNKS— RED FO MINK - D CONEYS—
All Bran New an Guarante
$15 TO $35
CHOICE $5.00
New Full Lined Boxy Spring Suits.
Mannish Suits.
All-Wool Toppers, Full Lined.
Also Fur-Trim. Winter Coats That Were $10 to $25
$29 3-PIE SUIT FUR Collar $10
$10 to SPORT COATS $5
$25 to FUR-TR COATS $10
$25 to FABRI COATS $13

...nd at him. Returrning with a gun ...he after a hurried trip to the house, ...in he shot the animal. tI appeared to ...al, have been run many miles by dogs, ...ed as its feet were swollen.

...n men's clothes is a ...dollars. A fine woolen ...n and wear; custom ...fect fit and style.

...W. Losse
...07-9 N. SIXTH STREET

...Store
...RIGHT

...STYLES AND ...LOW PRICE

...ATS
...3.99

STYLES
Boxy Swing
Reefers Fitted

COLORS
Plaids Stripes Mixtures Monotones Solid Colors in Grape, Spring Wine, Aqua, Dusty Pink, Dusty Blue, Beige, Alpine, Black and Navy.

Misses' and Women's Sizes 12 to 44

...CARNIVAL ...of FABRICS

...Sale
...69c DRESS ...abrics

...ONNET" ...RINTS ...n nubby ...r Spring. ...rings; 39

...LLA" ...EPES ... French ...oof and ...terns. 39

39c Yd.

29c & 39c New Spring Cottons
Woven dotted Swisses; Printed Slub Poplins, Printed Idelease Seersucker Crepe. Fruit-of-the-Loom 80-square Percales, others. 19c Yd.

79c to $1.19 Dress Fabrics
Print or plain "Ting-Ling" fabrics; exclusive "Lamo" print crepes; printed acetate rayon pebble weaves; rayon dress nets; Crown Tested acetate rayon suitings. 39 inches wide. 59c Yd.

SUGGESTS U. S. SHOW DICTATOR NATIONS WAY TO DEMOCRACY

John B. Kennedy in Address Urges Christianity and Co-operation Rather Than Rivalry.

Demonstration by the United States that democracy works better than dictatorship may lead eventually to democratic governments in Germany, Italy and Russia, John B. Kennedy, magazine writer and radio commentator, said last night in an address before the Washington University Association in Soldan High School auditorium.

He asserted that this country should show christianity and co-operation, rather than rivalry and competition, in its dealings with the dictatorships in order to prepare the way for a change.

Kennedy, a graduate of St. Louis University in 1913, will repeat his talk tonight.

Garment Strike Settled.

LAPORTE, Ind., Feb. 15. — Officers of the International Ladies' Garment Workers' Union announced today settlement of a strike at the Laporte and Chicago plants of Hirsh & Son, garment manufacturer, and that 540 workers would return to their jobs. The officers said the company agreed to a two-year contract and to unionize its Crawfordsville (Ind.) plant by June 12.

COUGH won't let you sleep?
Get rid of DRY THROAT with PINE BROS. GLYCERINE TABLETS

Pine Bros. Glycerine Tablets relieve "Dry Throat" by spreading a moist, healing film of pure glycerine and other helpful ingredients over inflamed throat membranes. Since 1870, many doctors and druggists have approved Pine Bros. for throat irritations and coughs.

NOW 10¢
Won't upset your stomach

Stewarts
WASHINGTON AVE. & BROADWAY

FUR COATS AND FUR CHUBBIES GIVE-AWAY PRICES
PONY SKINS—MUSKRATS—RACCOONS—BLK. SEALS—SKUNKS—RED FOXES MINK-DYED CONEYS—
All Brand-New and Guaranteed
$15 TO $35

CHOICE $5.00
New Full Lined Boxy Spring Suits. Mannish Suits. All-Wool Toppers, Full Lined. Also Fur-Trim. Winter Coats That Were $10 to $25

$29 3-PIECE SUITS FUR Collars $10
$10 to $20 SPORT COATS $5
$25 to $39 FUR-TRIM COATS $10
$25 to $39 FABRIC COATS $13

BRITAIN DELAYS ITS RECOGNITION OF GEN. FRANCO

Chamberlain Tells Common That Cabinet Has Matter 'Still Under Consideration.'

By the Associated Press.

LONDON, Feb. 15.—Prime Minister Chamberlain told the House of Commons today that recognition of the insurgents as the legal Government of Spain was "still under consideration," but the Cabinet was reported to have agreed in principle on such action at an appropriate moment.

Officially it was disclosed that Italy was shipping fresh troops to Libya.

The Prime Minister announced that Great Britain had ceased to sponsor any terms for ending the Spanish civil war. He said his Government had made efforts at mediation after the fall of Barcelona, but that it did not "consider it advisable at present to take the responsibility of sponsoring any particular terms of settlement."

He mentioned both Italy's undertaking to get out of Spain at the end of the war and Adolf Hitler's promise at the Munich conference to "withdraw German volunteers whenever other countries were prepared to do the same."

Pressed by Lieutenant-Commander R. T. H. Fletcher, Labor member, to say whether he regarded Hitler's assurance as formal and binding, the Premier cautiously replied: "I regard it as an expression of his intention at the time he spoke to me."

Under the British-Italian accord which went into effect Nov. 16, Italy had reduced by half its strength in Libya, which faces French Tunisia, an object of Fascist expansion clamor.

Officials said the Earl of Perth, British Ambassador to Rome, had been told by Italian Foreign Minister Count Galezzao Ciano that additional Italian troops were being sent to Libya because of "information received" that French forces in Tunisia had been increased. Ciano was said to have added that Italy would reduce its Libyan garrison when conditions were restored "to normal."

Officials declined to disclose the number of Italians sent to North Africa, but reliable reports said forces there now numbered 60,000 as against 30,000 maintained under the British-Italian accord.

Loyalist President Urged to Return to Spain, It Is Said.

By the Associated Press.

PARIS, Feb. 15.—Julio Alvarez del Vayo, Spanish Government Foreign Minister, arrived in Paris unexpectedly from Madrid today and hurried to the Spanish Embassy to confer with Manuel Azana, President of Government Spain. Azana has been staying at the embassy since he fled from Spain after the fall of Barcelona.

Spanish Government circles reported that Alvarez del Vayo was seeking to persuade Azana to return to Madrid as evidence that the Government still was functioning normally.

Paris and London advocates of recognition for the insurgent government had used the President's absence from Spain as one of their main arguments.

The Madrid Foreign Minister was believed to have decided to see Azana as a result of a decision by the French Cabinet yesterday to send Senator Leon Berard on a second mission to insurgent Spain and today's meeting of the British Cabinet to consider formal recognition of the insurgents.

Berard was expected to leave for Burgos some time tomorrow. It was disclosed that he had had a long conference with French Foreign Minister Georges Bonnet yesterday afternoon after the Cabinet meeting. He was to see Bonnet again late today for last-minute instructions.

Bonnet Asked to Explain.

The Foreign Affairs Committee of the Chamber of Deputies voted today to request Foreign Minister Georges Bonnet to appear before the members Feb. 22, to explain details of the foreign policy of France in all its ramifications.

The committee failed to ask specifically in the motion for an explanation of reported semi-official diplomatic negotiations of Paris, Berlin and Rome. Individual committee members said, however, that the subject "probably would arise" during the discussion.

The powerful Socialist group in the Chamber had demanded that the Government explain reports of "secret negotiations with Germany and Italy," the result of charges by Deputy Henri de Kerillis that Bonnet had sent emissaries to Rome and Berlin to seek a settlement of Italy's territorial claims on France.

Stand Pat Despite Denial.

The Socialists, supported by other opposition legislators, maintained their attitude despite a denial by Bonnet's office that "there are negotiations engaged in between France on the one hand and Germany and Italy on the other."

The consensus of the Deputies was that Bonnet should inform the parliamentary groups on details of Spanish, German, Italian and any other negotiations now in progress.

Two Deputies, the Socialist Salomon Grumbach and the Leftist Louis Marin, urged that the Foreign Minister consider the publication of an official report from the French standpoint on the Munich four-Power conference Sept. 29 when Nazi Germany was allowed to annex parts of Czecho-Slovakia.

Guard for Italian Consulate in Corsica After Demonstrations.

AJACCIO, Corsica, Feb. 15.—A heavy police guard was placed around the Italian consulate here today after a series of demonstrations against Fascist demands for a share in France's colonial empire.

Windows of the Italian consulate were shattered last night when the building was attacked by a band of "Young Corsicans" singing French national songs.

Banners carried by the demonstrators and slogans they shouted answered the latest articles in Italian newspapers expressing Italy's "natural aspirations" against France and in particular demands that Corsica be handed over to tIaly.

BANKERS RE-NAME W. W. SMITH

By the Associated Press.

WASHINGTON, Feb. 15.—Walter W. Smith of St. Louis was re-elected president yesterday of the Federal Advisory Council, a group of bankers who consult with the Federal Reserve Board.

The council also renamed Howard A. Loeb of Philadelphia, vice-president, and Walter Lichtenstein of Washington, secretary.

FREE LECTURE ON CHRISTIAN SCIENCE
By Wm. Duncan Kilpatrick, C.S.B., Detroit, Mich.
Member of The Board of Lectureship of The Mother Church, The First Church of Christ, Scientist, in Boston, Mass.
First Church of Christ, Scientist, University City
6900 DELMAR BOULEVARD
THURSDAY, FEBRUARY 16, at 8 P. M.
The public is cordially invited. Amplifiers will provide additional seating capacity.

SEE OUR DOWNSTAIRS STORE ANNOUNCEMENT ON THE OPPOSITE PAGE

STIX, BAER & FULLER
the GRAND-LEADER since 1892

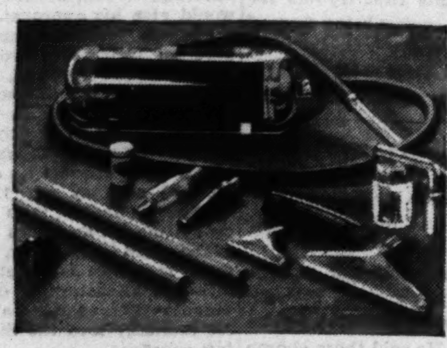

save money! save yourself!
a.m.c. tank cleaner
compare cleaners costing $30 more! $44.50

7 attachments for practically every kind of cleaning: Mattresses . . . upholstery . . . draperies. Extra high efficiency suction that digs out dirt from floorcoverings! Many household tasks made easy . . . cleaning bills saved!

$2.50 DOWN, BALANCE MONTHLY
small carrying charge
(Fifth Floor.)

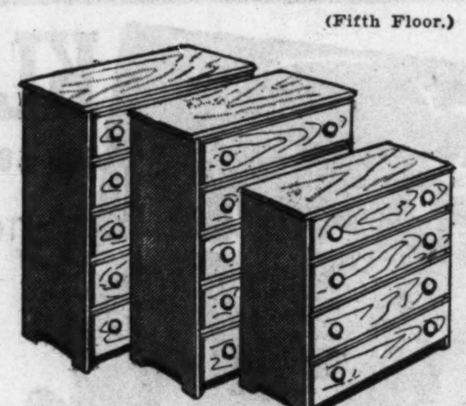

here are your low prices on
unpainted chests
4-drawer, 29x17-in. $2.49
5-drawer, 35x17-in. $2.99
4-drawer, 29x23-in. $3.49
5-drawer, 35x24-in. $3.99

Paint them or stain them in wood tones. Put them in your closet or right out in the room, they'll be attractive and very, very handy for things you want to put away, yet have them where you can put your hands on them!

top shelves in easy reach!

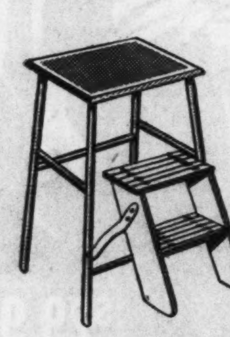

folding stool $1.98
The sturdy kind for safe, sure footing. Grand utility stool for kitchen. Enameled in white, with black, red, green or blue top.
(Fifth Floor.)

For Phone Orders Dial *Magic Number* CEntral 9449

$69 electric sewing machines
save ½ now at $34.50
"popular apartment size"
made by new home

It's more than a fine Electric Sewing Machine . . . a beautiful piece of furniture you can use as a desk, night table or serving table. Latest UNIVERSAL AC-DC MOTOR with new 7-speed control.

$2 DOWN
Balance Monthly
slight carrying charge

10-YEAR WRITTEN GUARANTEE. NO PHONE OR MAIL ORDERS.

[We repair all makes of sewing machines, oil and adjust (parts extra) $1]
(Sewing Machines—Second Floor.)

SNIFF SPRING—it's in the air at
STIX, BAER & FULLER

fashion is in high spirits
over the new
lower waistline

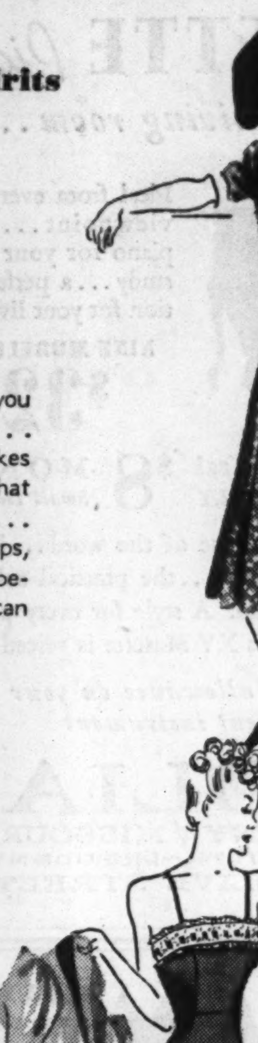

And small wonder! It gives you such a lean "greyhound" look . . . slims down your hips and makes you look inches taller. Not that your natural waistline is omitted . . . it's simply extended over your hips, and your skirt flares youthfully below. See what a new figure it can give you this exciting Spring!

Above Left:
The lower basque bodice, crisp white touches and full skating skirt give you that "little-girl" look. In black rayon crepe. Teen-age sizes, $10.95
(Teen-Age Shop—Third Floor.)

Above Right:
Little charms go into this rayon print, with its crisp white collar and cuffs. Normal waistline is belted and is extended 3 inches. In wisteria or navy. Misses' sizes — $16.95
(Sports Dress Shop—Third Floor.)

Left:
Beloved redingote effect achieved with the lower waistline in this misses'' navy rayon sheer with pure dye silk print peeping out. Sizes 12 to 18 — $25
(Misses' Shop—Third Floor.)

Right:
Glamorous dinner gown of marquisette with the skirt flounced from the lower waistline. The lingerie borders are like Zaza's! In navy. Misses' sizes, $29.95
(Gown Room—Third Floor.)

S.B.F.
STIX, BAER & FULLER

new "make-up" for your spring togs!
tweeds
FASHION'S FAVORITE FABRIC FOR SUITS, FOR FROCKS, FOR SKIRTS!
$1.98 to $4.98

Feel the soft, nubby textures! Note the all-wool and wool-and-rayon weaves! See the bold checks, stripes, plaids and novelty tweeds in unexpected color combinations! It won't take any urging for you to make tweeds the basis of your Spring wardrobe. 54 inches wide.

It costs only $5.44 to make this Suit with McCall pattern 3179 of 54-in. tweeds at $1.98 yd. (Size 16.)

It costs only $4.95 to make this Skirt and Jacket (Blouse extra) with Vogue Pattern 8302 of 54-in. tweeds at $1.98 yd. (Size 14).

printed cruise spun rayons
A TIMELY "BUY" AT
39c YD.
Patterns that speak of Spring . . . gay florals and geometrics on subtle tinted grounds in these new spun rayons. Practically immune to many tubbings. 39 inches wide.

crisp powder puff muslin
PERMANENT FINISH
39c YD.
What is lovelier than a crisp Powder Puff Muslin frock in Spring . . . and on to Summer? Bellmanized - shrunk quality that stays fresh! 36 inches wide. Monotone patterns.

(Fabrics—Second Floor.)

RETALIATORY LIQUOR LAW REPEAL VOTED BY HOUSE

Bill Now Goes to Missouri Senate; It Permits Barring Drinks Made in Certain Other States.

Special to the Post-Dispatch.

JEFFERSON CITY, Feb. 15.—The Hamlin bill to repeal the Missouri Discriminatory Liquor law was passed today by the House without a dissenting vote and now goes to the Senate.

The measure, by Representative Roy Hamlin of Hannibal, repeals outright an act passed in 1937 which would prevent the importation into Missouri, or possession or sale in the State, of liquor or beer manufactured or bottled in states the laws or liquor regulations of which discriminate against Missouri liquor manufacturers or dealers in such Missouri products.

The constitutionality of the Missouri retaliatory law was upheld recently by the United States Supreme Court.

Imagine this beautiful

MUSETTE *Piano*

in your living room...

Louis XV

Ideal from every possible viewpoint... a perfect piano for your children's study... a perfect decoration for your living room.

NINE MODELS FROM $325

The Style 34 Federal ONLY $8 MONTHLY *Small Down Payment*

Modern in every sense of the word... low cost, remarkably easy terms... the practical solution of your piano problem. A style for every purse and purpose. The Louis XV Musette is priced at $395.

Liberal allowance on your present instrument

AEOLIAN COMPANY of MISSOURI
W. P. CHRISLER—PRESIDENT
1004 OLIVE STREET

OPEN EVENINGS

Small charge on time sales

Trying Out for Opera Chorus

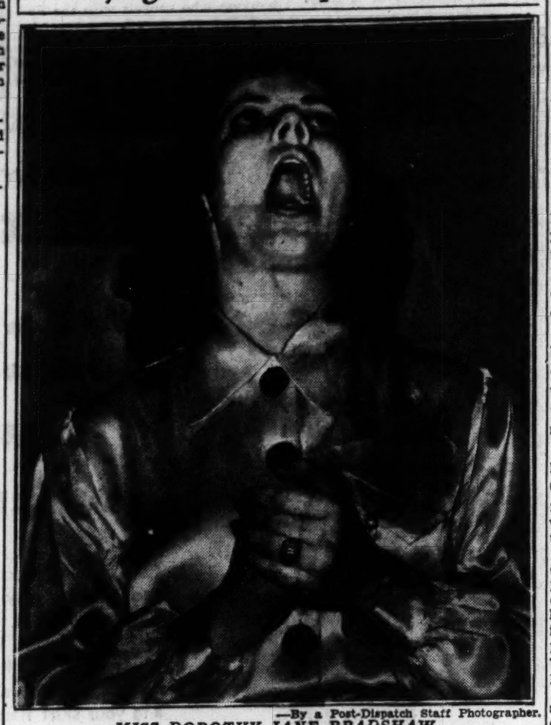

—By a Post-Dispatch Staff Photographer.

MISS DOROTHY JANE BRADSHAW

ONE of 100 candidates at the initial tryouts yesterday. Her home is at 1362 Granville place.

SIESTA TIME CUT IN MEXICO

Government Employes Get Three Hours Instead of Four.

MEXICO CITY, Feb. 15.—Mexican Government employes are to have only three hours for lunch and mid-day siesta. Most of them formerly had four but new regulations are for all to work 9 to 1, take lunch and finish up from 4 to 7:30.

100 AT FIRST TRYOUTS FOR 3-OPERA CHORUS

More Candidates to Sing Today and Tomorrow — Soprano for "Faust" Sought.

About 100 men and women appeared at the Municipal Auditorium yesterday for the first tryouts for the permanent chorus being formed by the St. Louis Grand Opera Association, which will present three operas here this spring.

Those tested yesterday were members of previous grand opera choruses here. Tryouts for new woman candidates were to be held this afternoon and tonight, and for new men tomorrow.

Laszlo Halasz, conductor, said he hoped to have a chorus of between 60 and 80 members chosen by tomorrow night. He said those chosen would be paid the union scale for the operas in which they sing.

A contest for soprano members of the chorus and all other sopranos in the city will be conducted soon, Halasz said, to pick a local singer for the part of Siebel in Gounod's "Faust," which will be presented on April 24. The winner will be paid $100 for singing the part that night.

Other operas to be presented this spring are Wagner's "Die Walkure" on April 17 and Verdi's "Otello" on April 21. Principals engaged to date include Giovanni Martinelli, Ebio Pinza, Lauritz Melchior, Marjorie Lawrence and Irene Jessner.

All candidates for the chorus who appeared yesterday were given a personal audition by Halasz, who listened to them one at a time in one of the auditorium's assembly halls. The candidates sang operatic bits and scales.

MONTANA SENATE APPROVES 30-DAY DIVORCE MEASURE

Author Says Gov. Ayers Will Sign; 12-Days Shorter Than Reno Period.

By the Associated Press.

HELENA, Mont., Feb. 15.—The Montana Senate completed passage of a bill yesterday to make it possible to file divorce actions after 30 days' residence. The author, Sherman W. Smith, said Gov. Ayers would give his approval.

Backers of the measure anticipate an influx of divorce-seeking spenders. In addition, the Legislature considered the possibility of legalizing gambling under one of several pending measures. Sponsors of the divorce measure made no effort to conceal its commercial purpose as they cut 12 days off the most liberal laws heretofore on statute books, those of Nevada, Idaho and Wyoming, where 42 days' residence is required.

Smith, an attorney, declared divorce seekers would take $23,000,000 annually into the State for living expenses.

Opponents attacked the measure as contributing to immorality. The measure makes no change in grounds for which divorce may be obtained in Montana, which include cruelty, habitual intemperance, willful neglect, non-support, desertion, adultery and penal servitude.

Mrs. Georgie N. Brunaugh Dies.

Mrs. Georgie Noble Brunaugh, formerly of St. Louis, died in Los Angeles Sunday after a long illness. She was a sister of the late Mrs. Celsus Orear, 7016 Waterman avenue. She is survived by a sister, Miss Louise Noble of Los Angeles, formerly of the St. Louis Public Library staff, and by a daughter-in-law and two grandchildren. Burial will be in Marshall, Mo., Friday.

Gives you a superior feeling

● When you order Haig & Haig you're telling the world that only the best is good enough for you.

8 YEARS OLD 86.8 PROOF BLENDED SCOTS WHISKY

HAIG & HAIG *Five Star* ★★★★★

Don't be vague, say "Haig & Haig"

Somerset Importers, Ltd. • New York • Chicago • San Francisco

APPLYING LABOR ACT TO NEWSBOYS ASSAILED

A. N. P. A. Counsel Argues It Gives U. S. No Power Over Minors So Employed.

By the Associated Press.

WASHINGTON, Feb. 15.—Elisha Hanson, general sounsel of the American Newspaper Publishers' Association, took the position today that the Fair Labor Standards Act gave the Government no power to regulate the sale and delivery of newspapers by minors.

He expressed this opinion at a hearing on permanent regulations proposed by Katharine Lenroot, chief of the Federal Children's Bureau, to permit children between the ages of 14 and 16 to work, subject to certain conditions, in all occupations excepting manufacturing, mining, and the operation of motor vehicles and messenger service. The conditions would be that the youths work outside of school hours, no more than three hours on school days, no more than eight hours on any day, not more than 40 hours a week, and only between the hours of 6 a. m. and 7 p. m.

Appearing for the Publishers' Association and 11 state and regional publishers' organizations, Hanson indicated any regulation which Miss Lenroot promulgated would be acceptable to the publishers if she applied it to copy boys and others working in or immediately around newspapers, but not to newsboys.

Contending the provisions of the Labor Act forbidding oppressive child labor in or about establishments engaged in interstate commerce limited the power to regulate the employment of children between 14 and 16, Hanson asked for permission to elaborate his views in a brief which he said would demonstrate that the power to regulate the sale and delivery of newspapers was not embraced within the act and, further: "That the sale and delivery of newspapers by minors, whose chief business is attending school, is valuable training for the youth of America, not injurious to health, not injurious to school work but extremely beneficial to the general well-being of those so engaged."

Ralph Hetzel, representing the CIO, and Francis P. Fenton, appearing for the American Federation of Labor, advocated a maximum working day of six hours and a maximum working week of 30 hours for the minors covered by the proposed regulation.

The CIO spokesman said he would file a brief challenging Hanson's contentions concerning newsboys.

STATE ELEEMOSYNARY BOARD SEEKS BIGGER APPROPRIATION

$500,000 More Sought for Next Two Years; $321,000 Deficit in 1937-1938.

By the Associated Press.

JEFFERSON CITY, Feb. 15. — The board of managers of the State's six eleemosynary institutions, asked the House Appropriations Committee for a $500,000 increase in operating funds yesterday. Chairman John D. Taylor (Dem.), Keytesville, criticised the foard for a $321,000 deficit incurred in 1937-38.

"This department has come here time and again with deficits," he said. "Don't the members of the boards know they are liable under their bonds for this money?"

John J. Griffin, St. Louis banker and vice-president of the board, said expenditures were necessary to make the buildings safe for patients. The board asked for $6,241,000 for 1939-40. W. Ed Jameson, Fulton, president of the board, said the additional amount would permit operation of new buildings erected with proceeds of the $10,000,000 state bond issue voted in 1933.

LAMMERTS

MARKED FOR IMMEDIATE DISPOSAL!

We want to clear our stocks immediately of these sets. All must be delivered at once. Both full size and twin size are included in a wide variety of tickings in all favored colors. All sales are final . . . No returns, no cancellations. You save from $22.00 to $42.00 on each set.

LAMMERTS FEBRUARY SALES

Offer Substantial Savings on Quality Home Furnishings

Set consists of one Innerspring Mattress with Matelasse side walls and Inner Roll French Edge. One matching Box Spring. Fine quality Stearns & Foster and other nationally known makes are included.

12 Sets . . Full-size box springs and mattresses, wide stripe ACA woven ticking. Originally $39.50 each, now — Set $37.50

16 Sets . . Twin-size box springs and mattresses, wide stripe ACA woven ticking. Originally $39.50 each, now — Set $37.50

4 Sets . . Full-size box springs and mattresses, green woven service stripe ticking. Originally $39.50 each, now — Set $37.50

4 Sets . . Full-size box springs and mattresses, tan beige woven service stripe-ticking. Originally $39.50 each, now — Set $37.50

2 Sets . . Full-size box springs and mattresses, green medallion damask ticking. Originally $39.50 each, now — Set $37.50

2 Sets . . Full-size box springs and mattresses, walnut medallion damask ticking. Originally $39.50 each, now — Set $37.50

4 Sets . . Twin-size box springs and mattresses, rose medallion damask ticking. Originally $39.50 each, now — Set $37.50

2 Sets . . Twin-size box springs and mattresses, gold medallion damask ticking. Originally $39.50 each, now — Set $37.50

4 Sets . . Full-size box springs and mattresses, beige medallion damask ticking. Originally $39.50 each, now — Set $37.50

4 Sets . . Full-size box springs and mattresses, green medallion damask ticking. Originally $39.50 each, now — Set $37.50

4 Sets . . Twin-size box springs and mattresses, green medallion damask ticking. Originally $39.50 each, now — Set $37.50

2 Sets . . Twin-size box springs and mattresses, green medallion damask ticking. Originally $39.50 each, now — Set $37.50

2 Sets . . Full-size box springs and mattresses, gold medallion damask ticking. Originally $39.50 each, now — Set $37.50

2 Sets . . . Twin-size box springs and mattresses, orchid medallion damask ticking. Originally $39.50 each, now — Set $37.50

LAMMERT'S 811-819 WASHINGTON AVE. • ESTABLISHED IN 1861

2 Sets . . . Twin-size box springs and mattresses, peach medallion damask ticking. Originally $39.50 each, now — Set $37.50

KLINE'S DOWNSTAIRS

606-608 Washington Avenue; Through to Sixth Street

TOMORROW AT 9!

Great Values!

A REMARKABLE PURCHASE OF 250 NEW *Magnificently Fur Trimmed*

WINTER COATS

$29.95 COATS!

$25.00 COATS!

$22.95 COATS!

$19.95 COATS!

And Some $16.95 Coats

Think of It! THEIR PRICE TOMORROW IS ONLY — — —

$11

Luxurious Trims of Persian, Mink Dyed Marmot, Blue Dyed Skunk, Natural American Gray Fox, Red Fox, Natural Squirrel, American Badger, Wolf, Catlynx, Raccoon, Kidskin, Caracul, Natural Fitch and Sable Dyed Fitch.

Wonderful Selection of Untrimmed Dress and Sports Coats Included!

INCLUDING PERSIAN FABRIC COATS
Just like real Persian! Smartly styled! Sizes 12 to 20, 38 to 44.

FASHIONS: Box Coats, Swaggers, Fitted Coats, Dress Coats, Sports Coats, Untrimmed Coats

STYLES: Muff Coats, Tuxedos, Furred Sleeves, Ripple and Shawl Collars, Large Notched Collars

DETAILS: Fine Tailoring, Guaranteed Linings, Warm Interlinings, Many with Lambs' Wool. High Shades, Monotones and Blacks.

Sizes for Misses—12 to 20; Plenty of Sizes for Women—38 to 46

nue. She is survived by a sister, Miss Louise Noble of Los Angeles, formerly of the St. Louis Public Library staff, and by a daughter-in-law and two grandchildren. Burial will be in Marshall, Mo., Friday.

MARION TALLEY LEFT BABY, HUSBAND SAYS

Declares Singer Abandoned Child in St. Paul Two Weeks After Birth There.

By the Associated Press.

NEW YORK, Feb. 15.—The birthplace of Susan Eckstrom, infant daughter of Marion Talley, the singer, and her estranged husband, Adolf Eckstrom, was disclosed yesterday by Eckstrom's attorney, Frank Delaney, as St. Paul, Minn.

Custody proceedings last week enclosed to the public the child's existence. She is nearly 4 years old.

Delaney said Miss Talley, former Metropolitan Opera soprano, had left the child at the age of two weeks in a St. Paul or Minneapolis hospital and had not seen her again until last Feb. 2. Miss Talley's attorneys have said she last saw her child in December, 1935, when she was several months old.

Delaney has charged in court at suburban White Plains that Miss Talley attempted to take the child on Feb. 2, last, from the home of Mrs. Elmer W. Nelson, of Mamaroneck, N. Y.

Mrs. Nelson, Eckstrom's sister, took the child when she was 11 months old, Delaney said, and has cared for her the last two years. Edith Klein, Eckstrom's secretary, cared for the infant in St. Paul after Miss Talley's departure, Delaney said, and took her to New York when she was old enough to travel. He said Eckstrom then entrusted the child to the care of Miss Klein and Miss Esther Lundell, who was Miss Talley's piano accompanist on a Florida tour some years ago. Eckstrom formerly taught Miss Talley singing.

Delaney said Miss Talley and her lawyer, Harry Miller of Los Angeles, had refused his invitation to come to New York and discuss the case without further court proceedings. John S. Keith, New York attorney for Miss Talley, said she would not appear in public until the uase is settled.

The custody proceeding is being delayed by an argument over jurisdiction. Eckstrom contends the suit should be filed in Manhattan, present residence of the child. Miss Talley's lawyers want disposition in White Plains, Westchester County, because the child lived in Mamroneck, near White Plains.

At White Plains defense counsel today sought a dismissal of the suit when neither Miss Talley nor Eckstrom, appeared in court. Supreme Court Justice Gerald Nolan gave Delaney until Saturday to file additional memoranda on his request for a dismissal.

Instead of appearing, Keith filed a memorandum saying he had been unable to serve a subpena on Eckstrom and adding that it was "useless to prolong the hearing."

Miss Talley in her suit for custody alleges Eckstrom is not fitted to care for the child and has neglected to provide a needed eye operation for her.

Miss Talley was in St. Louis Monday, a guest at the home of Mr. and Mrs. Elmer G. Marshutz, 700 South Hanley road, Clayton. Mrs. Marshutz told a Post-Dispatch reporter the singer, an old friend, stopped over a day on a trip to California from the East.

No Record of Birth of Talley Baby in Minnesota in 1935.

By the Associated Press.

ST. PAUL, Minn., Feb. 15.—O. C. Pierson, director of the division of administration, Minnesota State Board of Health, said today no baby named Susan Eckstrom or Susan Talley had been born in this State in 1935, according to board records, as reported by an attorney for the estranged husband of Marion Talley, the singer.

St. Paul City Health Department records also list no baby of that name born here that year.

If the baby was born in Minnesota and the birth was not reported, the doctor who delivered the child would be subject to prosecution under the birth registration law.

New 'Gone With the Wind' Director

HOLLYWOOD, Cal., Feb. 15.—President David O. Selznick of Selznick International Pictures, Inc., announced yesterday that Victor Fleming would replace George Cukor as director of the picture, "Gone With the Wind." Cukor withdrew because of disagreement with Selznick over the script.

Rivers' Stages at Other Cities.

Pittsburgh, 16.2 feet, no change; Cincinnati, 48.3 feet, a rise of 0.4; Louisville, 53.3 feet, a fall of 0.7; Cairo, 48.8 feet, a rise of 0.7; Memphis, 32.6 feet, a rise of 0.9; Vicksburg, 31.7 feet, a rise of 1; New Orleans, 11 feet, a rise of 0.8.

CORPORAL JIGGS, DOG MASCOT OF U. S. MARINES, IS KILLED

Animal Presented by Gene Tunney Is Run Over by Fire Truck at Quantico, Va.

By the Associated Press.

WASHINGTON, Feb. 15.—Corporal Jiggs, famous mascot of the Marines, is dead.

His accidental death at the Marine Barracks Fire Station, Quantico, Va., was announced yesterday at Marine Headquarters here. Jiggs, a pure-bred English bulldog, presented by Gene Tunney, the former heavyweight boxing champion, dashed under the wheels of a fire truck responding to an emergency call.

SIMPLE RASH
Welcome relief from itching and burning follows the use of
RESINOL
OINTMENT and SOAP

Vandervoort's Downstairs
SCRUGGS - VANDERVOORT - BARNEY — NINTH and OLIVE

NEW SPRING
Double Feature!
Now Showing: By Public Demand!

We Repeat

OUR SENSATIONAL $2.98 PASTEL FELT HATS
for $1.98 ONE DAY ONLY

We replenished our thrilling stock for this great event with the newest styles, colors, trims and headsizes! This sale was a complete sell-out at $2—SO we're going one better by offering you these lovely, colorful pastels for only $1.98 this time.
HURRY! HURRY! HURRY!

2nd FEATURE!

119-$4.95 STRAWS and Straw Combinations!
for $1.98 ONE DAY ONLY

PLUS OUR ENTIRE STOCK OF $2.98 Straws!

Solid straws! Combinations! Smooth or rough straws! (Many black, brown and navy felts, worth $2.98, are also included at $1.98). Better be here promptly at 9 A. M. tomorrow!

USE OUR COUPON CREDIT PLAN
Books Issued in Amounts of $20 and More!

Small, Medium, Large Headsizes!
Hats for Misses, Women and Matrons

Kay Artley
PRINTED SPUN RAYON AND RAYON CREPE
DRESSES
$2.98

3017 2045

Style 2045—
The detachable collar is a smart and practical note that makes this dress the career woman's delight! Slick zipper to waist! Skirt, front-pleated, for ease in walking! A spun rayon in navy, copen, rose or aqua. (12-20). $2.98

Style 3017—
A rayon print of conventional design. V-neck, collarless model—in the feminine 1939 mood! Pretty pleated skirt! Navy, cherry, copen, or teal. (38 to 44). $2.98

PIN MONEY DRESSES—Second Floor

SALE! To Wear This Spring
SILVER FOX SCARFS

Worth $59
$39 Per Skin

Vandervoort's are specialists in fine silver fox—but even we have never offered such extraordinary values. Prime skins from this year's catch; magnificent blue-black, clearly silvered. Superb values.

Buy Two-Skin Scarfs for $78

$69 Value Silver Fox Scarfs, per skin $49
Buy Two-Skin Scarfs for $98

$98 Value Silver Fox Scarfs, per skin $69
Buy Two-Skin Scarfs for $138

Convenient Terms to Suit Your Budget

FURS—Third Floor

Accept These Aids to Hair Glamour . . . .
Ogilvie Sisters

Beautiful hair is the result of healthy scalp and hair condition, which is yours for the asking. Proper cleansing, lubrication and stimulation for normal hair; special care for dandruff, falling hair, loss of color, excess oil, or dry scaliness.

- Tonic for dry hair $2, $3.50
- Tonic for oily hair $2, $3.50
- Special Tonic $2, $3.50
- Olive-Castile Shampoo 50c to $2.25
- Reconditioning Oil $1 to $3
- Creme-Set (Hair make-up) 75c, $1.25

TOILETRIES—First Floor

Tailored to a T
Stryps
By Van Raalte

Figure-flattering gowns cut on princess lines. Sizes 34 to 42. $1.85
Sizes 44, 46, $2.25
Princess slips—smooth as silk under your moulded frocks. Shadow panel; adjustable shoulder straps. 32 to 42, $1.85
Panties and briefs of satiny-striped rayon fabric, 65c
Bandeau to match, 65c

KNIT UNDERWEAR—Third Floor

TILT-TOP TABLES
Are Useful and Decorative . . .
$2.99

They have dozens of uses—for bridge tables, for fire screens, to brighten a dull corner! Ideal for small apartments, too, because they require very little room when tilted. Top size 26"x26". A $3.50 value!

4 Stunning Patterns
- Peonies Center, Ivory-Fin. Frame (Sketched)
- Hand-Painted Floral Center, Ivory-Fin. Frame
- Quaint Village Scene, Maple-Finished Frame
- Floral Center Motif, Black-Finished Frame

STATIONERY—First Floor

VANDERVOORT'S
SCRUGGS-VANDERVOORT-BARNEY . . . NINTH TO TENTH, OLIVE TO LOCUST

ves you a
or feeling

say "Haig & Haig"
New York • Chicago • San Francisco

NSTAIRS
hrough to Sixth Street

alues!

EMARKABLE
F 250 NEW
Fur Trimmed

TER
ATS
1

Marmot, Blue Dyed Skunk, Natural Squirrel, American Lidskin, Caracul, Natural d Fitch.

Untrimmed s Included!

STYLES
Muff Coats
Tuxedos
red Sleeves
ipple and
awl Collars
ge Notched Collars

DETAILS
Fine Tailoring, Guaranteed Linings, Warm Interlinings, Many with Lambs' Wool. High Shades, Monotones and Blacks.

es for Women—38 to 46

DELAY ON SUCCESSOR TO BRANDEIS LIKELY

Roosevelt Expected to Appoint New Supreme Court Justice After Cruise.

By the Associated Press.

WASHINGTON, Feb. 15.—Senators who said they had made inquiries at the White House expressed the belief today that President Roosevelt will delay appointment of a new Supreme Court justice until after his Caribbean cruise. He leaves tomorrow night to rest and to review fleet maneuvers. He will be gone about two weeks.

Western Senators were pushing their campaign to have a man from their region appointed to the place of Justice Louis D. Brandeis, who retired Monday after serving nearly 23 years on the court.

Some administration men in the Senate, however, were expected to urge Roosevelt to ignore geographical considerations. If such advice should prevail Solicitor-General Robert H. Jackson, a New Yorker, might be the nominee. Jackson, a New Deal adherent, was widely discussed as a possible successor to Attorney-General Homer Cummings prior to the appointment of former Gov. Frank Murphy of Michigan.

Another mentioned as a possible nominee is Wiley Blount Rutledge, dean of the University of Iowa School of Law and former dean of the Washington University Law School at St. Louis.

Roosevelt remained away from his office again today. Aids reported him as making further gains against the grip but as still requiring rest.

The President arranged to receive late today Dr. Oswaldo Aranha, Brazilian Foreign Minister, and members of his official mission.

Mr. Roosevelt had a morning engagement with Col. F. C. Harrington, Relief Administrator, and an afternoon appointment with Attorney-General Murpl..

Court Possibility

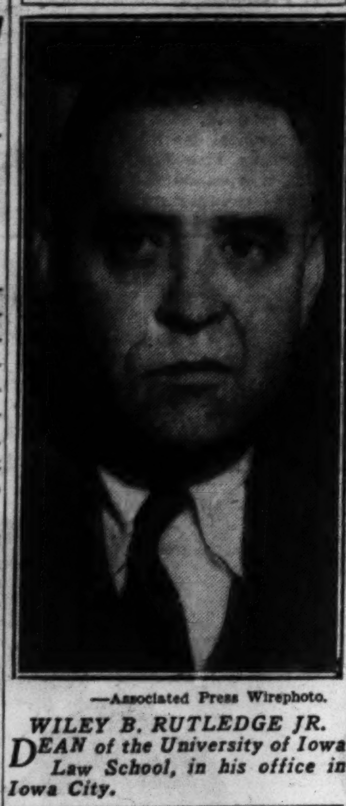

—Associated Press Wirephoto.

WILEY B. RUTLEDGE JR. *DEAN of the University of Iowa Law School, in his office in Iowa City.*

$80,000,000 RECOVERY PLAN FOR PUERTO RICO

Virgin Islands Included in Proposal, Said to Have Ickes' Approval.

By the Associated Press.

WASHINGTON, Feb. 15.—Miles H. Fairbank of the Puerto Rico Reconstruction Administration said today that Secretary of the Interior Ickes had approved plans for creation of an $80,000,000 insular reconstruction authority for rehabilitation of Puerto Rico and the Virgin Islands.

Fairbank, who arrived from San Juan yesterday, said legislation was "drafted and approved" and would be presented to Congress "as soon as possible."

Under the insular reconstruction authority, Fairbank said, the present Puerto Rico Reconstruction Administration would be abolished and all relief activities for both Puerto Rico and the Virgin Islands combined under the new organization.

The insular reconstruction authority would start with $20,000,000 in U. S. Government-subscribed capital, Fairbank said, and would issue bonds up to $80,000,000, or four times the capital, which would be held in the authority's treasury as backing for the bonds.

It would finance agricultural and other industries of the islands unable to obtain private backing.

The managing director and members of the board would be appointed by the President of the United States and confirmed by the Senate. The Interior Department would supervise operation of the new organization.

Metropolitan Life Revised Rule for Samuel Fordyce

Continued From Page One.

cluded, "industrial agents made $8 or $10 a week and were mostly Englishmen who had left the Prudential of London, and other insurance companies, with some deficits, and as soon as they were at home in this country proved defaulters in many cases."

That former Gov. Alfred E. Smith, as board chairman of the Meenan Oil Co., solicited business from the New York Life Insurance Co., of which he was a director, was brought out by letters introduced in evidence this afternoon during testimony by Thomas A. Buckner, board chairman of New York Life.

SEC Counsel Cites Law.

Gerhard Gesell, of counsel for the Securities and Exchange Commission, contended that such transactions are in violation of section 36 of the insurance law of New York State, which provides that:

"No director or officer of an insurance corporation doing business in this State shall receive any money or any valuable thing for negotiating, procuring, recommending or aiding in any purchase by or sale to such corporation of any property, or any loan from such corporation, nor be pecuniarily interested, either as principal, coprincipal, agent or beneficiary, in any such purchase, sale or loan."

Smith5s Letter to Buckner.

Under date of June 7, 1938, Smith wrote to Buckner, then president of New York Life, the following letter:

"For several years our company has been supplying the fuel oil needs of some of the largest users in Greater New York, Nassau and Westchester counties, as well as several thousand home owners.

"Our vice-president, Mr. R. G. Phelps, advises me that most fuel-ail contracts are up for renewal between June 1 and late fall. It has uccorred to me that you may own, or manage, buildings using fuel oil. I am taking this means to respectfully request that you give our company an opportunity to bid on your fuel-oil requirements, when you are in the market.

"Our source of supply comes from the Standard Oil Co. of New York, one of the world's largest oil companies. We are thoroughly equipped to render prompt and efficient delivery service at all hours. The prices on all grades are fair, and the quality of fuel oil will be to your satisfaction.

"When you are in the market, any consideration you give Mr. Phelps and our company will be greatly appreciated."

Evidence was introduced to show that New York Life in 1938 purchased 2,449,000 gallons of fuel oil, and that 1,275,000 gallons were bought from Smith's concern.

Sees No Impropriety.

Questioned as to the propriety of solicitation by directors of business in behalf of other companies with which they are connected, Buckner replied:

"I see no reason why, if new business rises, our directors should not call to our attention to facilities for handling it with which they are acquainted."

The witness "presumed" that Charles D. Hilles, former Republican National Committeeman of New York, had solicited business from New York Life on behalf of the Employes' Liability Assurance Corporation, of which Hilles is a director. Another director of this company is Gen. James G. Harbord, who is also a director of New York Life and of the Bankers Trust Co.

DDeposits and Directors.

Six of 12 banks in which New York Life maintains deposits exceeding $1,000,000, according to Buckner, have directors who are also directors of New York Life. Among those depositories were named the New York Trust Co., $7,000,000; the Bankers' Trust Co., $5,000,000, and the National City Bank $2,000,000. In this connection was introduced a letter dated June 21, 1932, from Gen. Harbord to Darwin P. Kingsley, then board chairman of New York Life:

"As a director of the Bankers' Trust Co., I want to thank you for the deposit of a round million which the New York Life has recently made. As a director of your own company, I want to express my appreciation.

"I regard the directorships in those two companies as quite the best thing that has come to me in business life, and it is very satisfactory to see this mutual relationship established between them.

"My cordial regards to you."

Fees "Pure Coincidence."

Arthur A. Ballantine, former assistant Secretary of the Treasury, became a director of New York Life in April, 1934, Buckner related. Prior to that date the insurance company had paid no fees to Ballantine's firm, Root, Clark, Buckner & Ballantine. But since then, according to the witness, New York Life has padi fees to the fimr amounting to about $23,271.

"It was all pure coincidence," protested the witness when asked for an explanation.

Thomas A. Buckner, board chairman of the New York Life Insurance Co., stated that it has assets of about $2,700,000,000 and policies in force of just under seven billions. These sums were only approximate, he apologized amid laughter, because "unfortunately I have never had a head for figures."

Six Not Insurable.

Six of the company's 24 directors, said Buckner, are not policyholders. There was further laughter when he added: "I assure you that all the six are uninsurable." Eight directors are elected each year, he related, and their names are chosen by a nominating committee on recommendation mostly from other directors, but also by agents or "just anybody." "We should be glad," he jested, "to have a recommendation from any United States Senator."

"Next to religion," exclaimed Buckner, who has been in the service of New York Life for 59 years, "I regard insurance as the greatest benefactor of the human race."

Buckner asserted that the attendance of directors of New York Life at board meetings was exemplary.

"I've never known one of them to be absent on account of other business," he said. "If they were away, it was because of sickness or because they were off somewhere on a yacht, or were taking a trip around the world."

A schedule introduced in evidence purported to show that directors of the New York Life are affiliated as officers, partners or directors with 20 banks and trsut companies, 44 industrial companies, one life insurance company, 3 casualty and surety companies and 14 fire and marine insurance concerns, besides department stores and publishing houses.

Agents' Testimony Barred.

Over vehement protests from Samuel I. Roth, president of the Employes' Fidelity Organization, a body of 1800 Metropolitan Life agents representing 89 district offices in the New York area, the committee this morning refused to hear his testimony or that of any of his followers, of whom 100 appeared yesterday at the hearing. Roth wished to testify, he said, that a CIO stratagem lay behind evidence given by other Metropolitan agents that they had forged the names of policyholders to ballots in the company's elections of directors. Hearings are pending before the New York State Labor Board as to the Metropolitan's alleged opposition to the unionization of its agents.

Acting Chairman Hatton W. Sumners announced that the committee presumed Roth and his associates were ready to swear they had not engaged in falsifying ballots and had no knowledge of the practice. But there is a point in taking evidence, he said, beyond which it is impracticable to proceed if the proportions of the record are to remain reasonable.

JUDGES STILL TRYING TO PICK JURIST TO HEAR VOTE CASES

Meet in General Term for Two Hours Without Decision; to Hold Another Session.

A special meeting of the Circuit Judges in general term, called yesterday to select a new Judge to try three fraud cases growing out of the election last November, lasted two hours but was adjourned without a decision. Another meeting was scheduled for late today.

The three regular Judges of the criminal divisions have disqualified themselves for the cases because they were elected in November. On Feb. 6, Judge Thomas J. Rore Jr. was chosen by lot, but yesterday he announced that he had represented one of the defendants, Frank Reader, in a civil case about 15 years ago.

There has been speculation among persons interested in the case as to whether Judge Michael J. Scott, former Alderman and Democratic Committeeman of the Twenty-first Ward, where two of the cases arose, would be considered eligible to try the charges. Doubt also has been expressed that Presiding Judge Robert J. Kirkwood and Judge Harry F. Russell, who has an equity division, would have the time. If these three should be eliminated, seven remaining Judges would be eligible.

POLICEMAN ARRESTED, EMBEZZLING SUSPECT

William H. Whitlock Said to Admit Holding Out Money Solicited for Police Circus.

Patrolman William H. Whitlock, a member of the police force for nearly 18 years, was suspended and arrested on suspicion of embezzlement yesterday after an investigation of apparent alterations of figures on duplicate receipts he turned in for donations to the program fund of the Police Circus to be held in April.

Sergt. Frank C. Dietz, treasurer of the Police Relief Association, which sponsors the circus, said that Whitlock admitted altering figures to indicate that amounts he solicited from merchants were smaller than he actually received, and keeping the difference.

Inspector Adolph Amrhein, who also took part in the investigation, said that alterations making a difference of $12 were found, and that other receipts turned in by Whitlock would be checked with merchants to learn if other changes were made.

Whitlock was one of the patrolmen in the Carondelet District assigned to solicitation of advertising and donations for the program. He was released last night on a $1000 bond returnable next Tuesday before Judge Joseph L. Simpson of the Court of Criminal Correction. He also will face charges of conduct unbecoming an officer before the Board of Police Commissioners.

He is 46 years old and lives at 3843 Bates street.

His bond was signed by Joe Webbe, professional bondsman.

Patrolman Howard V. Rooney, who was suspended last week and booked suspected of petty larceny after his superiors reported he had told conflicting stories of how he came into possession of three pairs of stolen shoes, has submitted his resignation from the police force, effective today. Rooney also was attached to the Carondelet District Station.

Postmistress for Bryant.

Special to the Post-Dispatch.

BRYANT, Mo., Feb. 15. — Mrs. Grace Miller, whose husband recently purchased the general merchandise store here, has been appointed postmistress.

SHELL COKE
Ashless Smokeless
Complies With All Smoke Laws
Highest Heat Fuel. Ask for Egg, $9.35, and Lump, $9.60. Shell in bags, $9.75.
All Dealers or Phone
E. J. WALLACE COAL CO., Inc.
1205 OLIVE ST.

Relieve COLD DISCOMFORT
Take 2 tablets of St. Joseph Genuine Pure Aspirin with a glass of water. Repeat in 3 hours, see how much more comfortable you feel.
St. Joseph Aspirin assures guaranteed uniformity, strength, quality and purity. Low economical prices—12 tablets 10c, 36 tablets 20c, 100 tablets 35c.
St. Joseph
GENUINE PURE ASPIRIN

it's SONNENFELD'S
616-618 WASHINGTON AVENUE
for fashion

$39 for a Coat With SILVER FOX
$39 for a Coat With MINK
$39 for a Coat With PERSIAN

Choice . . . of the House
Entire Stock
WINTER COATS

Nothing Restricted . . . Every Remaining Finer Winter Coat Offered at $39!

$99.95 Values
$79.95 Values
$69.95 Values
$59.95 Values
$39

These Coats Are So ELEGANT, Their Styles So ADVANCED . . . They're Smart Investments for Next Winter!

26 IN SIZE 12
34 IN SIZE 14
24 IN SIZE 16
9 IN SIZE 18
8 IN SIZE 20
4 IN SIZE 38
3 IN SIZE 40
5 IN SIZE 42
5 IN SIZE 44

Also With KOLINSKY, BEAVER, BLUE FOX, SKUNK-MARTEN, CROSS FOX, SABLE DYED FITCH, BLACK FOX, LEOPARD

NOTE: That there are only a limited number of larger sizes. Come Early! Get your pick of these elegant coats and SAVE from $20.95 to $60.95!

(COAT SALON—Third Floor)

Extraordinary Sale!

famous $7.95 slenderizing ADAPTOLETTE foundation $4.95

The perfect foundation in sizes 38 to 56

for both tall and short figures

Lane Bryant's own exquisite Adaptolette . . . the foundation that smooths and youthfully molds even the heaviest figure almost miraculously. Fine brocade with lace up-lift top. Side-hooked. With or without inner-belt.

Order by mail or phone CH. 6769

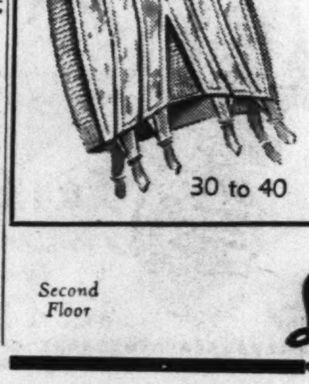

30 to 40

slenderizing side-hook girdle special! $4.95

Lovely brocade . . . with powerful elastic sections skillfully placed to streamline thighs and hips with smooth perfection. Side hook. 16-inch lengths.

Second Floor

Lane Bryant
on the Corner . . . at SIXTH and LOCUST

HAVE YOU READ "ALL THIS AND HEAVEN TOO"?

You will enjoy this and other best sellers more if you are not suffering from "EF"

EYE FATIGUE steals your ENERGY

Eyestrain causes headaches, tired, aching eyes and drowsiness. Those are the symptoms. But more than that—it causes inefficiency and costly mistakes, because it drains your energy and fogs your brain. Why not check your vision now? Have your eyes fitted with the proper glasses at an early date.

"BYRON" RIMLESS MOUNTINGS

(special this week only)

$3.45 lenses not included

In the height of style . . . light, graceful in design . . . smart in every detail. The "bows" are raised to prevent obstruction at any point of vision. White or pink gold-filled, engraved.

Optical—Main Floor Balcony

3 day sale

CIGARS—TOBACCO

THIS EVENT STARTS THURSDAY!

16-Oz. Cans: Velvet — 72c; H & H — 72c; Prince Albert — 72c; Raleigh — 72c; Blue Boar, $1.59; Granger — 67c; Shannon — $1.19; Edgeworth, $1.05; F & B — 79c; Dill's Best — 82c; Personality — $1.19; 14 oz. Tuxedo — 67c

15c BOLANO QUEEN
Clear Havana, Long Filler, Spanish handmade. Box 50 — $3.45

5c La JUANA CIGARS
All Long Filler, Havana Blend. One-half price. Box of 50 $1.25

10c-15c SAN DOVAL CIGARS
ALL LONG FILLER
FINE HAVANA TOBACCO 1/2 PRICE
ALL HANDMADE

10c size Savoy (14 boxes), 50's — $2.50
10c size Savoy (8 boxes), 25's — $1.25
2 for 25c size Cavalier (14 boxes), 50's — $3.13
2 for 25c size Cavalier (10 boxes), 25's — $1.57
15c size Longfellows (5 boxes), 50's — $3.45
15c size Longfellows (8 boxes), 25's — $1.73

5c HAVANA CIGARS
ALL HAVANA FILLER, ALL NATIONALLY KNOWN
Treaty Bond, Cuesta Rey, Juan de Fuca, Garcia de Garcia, Admiration, Sanchez & No. 1, Optimo's Sanatella, Charles the Great, Truval
BOX OF 50 $1.96

Famous-Barr Co.'s Smoke Shop—Main Floor

BRIDGE COVERS OF QUILTED RAYON

89c Value 69c

You can use them for almost any game! Prevents cards from sliding . . . excellent for playing tile games, because they are noiseproof! In soft shades of green, maroon, brown and blue! Special for this week only.

ORDER BY PHONE GArfield 4500

Bridge Shop—Main Floor Balcony

STORE HOURS: 9 TO 5

FAMOUS-BARR CO.

OPERATED BY MAY DEPT. STORES CO.
We Give and Redeem Eagle Stamps—Few Restricted Articles Excepted

SENATOR HILL WORKING HARD T[O] PUT AMLIE OV[ER]

Alabaman Seeks Supp[ort] for Wisconsin I. C. [C.] Nominee Among Sou[th]erners.

DOUBTFUL, HOWEV[ER,] THAT HE WILL W[IN]

Complication Arises in F[act] That Labor's Sole Rep[re]sentative on Commissi[on] Will Be Replaced.

By MARQUIS W. CHILDS
Staff Correspondent of the Post-Dispatch.

WASHINGTON, Feb. 15.—Beh[ind] the scenes while the subcommi[ttee] considering the appointment st[alls] for time to delay a vote, Sena[tor] Lister Hill of Alabama is work[ing] for the administration to determ[ine] whether it will be possible to [ob]tain sufficient support to con[firm] Thomas R. Amlie to a place on [the] Interstate Commerce Commissi[on].

Immediately after the storm[y] controversy stirred by Presi[dent] Roosevelt's announcement of [the] appointment, Amlie's chances [of] Senate approval were regarded [as] virtually nil. But now, since [the] President has named J. Hayden [All]redge of Alabama to a second [va]cancy on the commission, polit[ical ob]servers believe that Amlie [has a]t least an outside chance.

The Allredge appointment [was] made, it has been learned, in [the] hope that it might win the v[otes] of Southern Democrats for Am[lie] and thus avoid the embarrassm[ent o]f a defeat. But Hill is said [by t]hose who are collaborating w[ith h]im to be doubtful that even [th]at will be sufficient inducem[ent].

Complication on McManamy.

Allredge favors ending the frei[ght dif]ferentials that operate, acco[rdin]g to the Southern claim, aga[inst i]ndustry below the Mason and Di[xon li]ne. And nothing is closer to [the s]ectional interest of the South t[han t]his question of freight differenti[als].

Unfortunately, however, there [is] a complication in the fact t[hat] Allredge would replace Frank [Mc]Manamy, who is the sole represe[nt]ative of railroad labor on the co[m]mission today. Railroad labor e[x]ecutives were given to understa[nd] at the White House, it is said, th[at] McManamy would be reappointe[d]. With McManamy gone no one [on] the commission would speak f[rom] the point of view of labor.

So far the spokesmen for the r[ail]way brotherhoods have said n[othi]ng. But they have not united [beh]ind Amlie's candidacy. Thus [in] fact, the only active support [for] Amlie has come from his politi[cal] associates in Wisconsin.

The Interstate Commerce S[ub]committee that held hearings [on] Amlie is delaying a vote on [the] appointment for two reasons. Fi[rst,] it is hoped that a great deal [of] the excitement that was arous[ed] when Amlie's name was first s[ent] to the Senate will subside. A [se]cond, the delay gives Hill a chan[ce] to sound out sentiment amo[ng] Southern Senators.

Senator's Task Not Easy.

The reaction he has obtain[ed] thus far has not been encouragi[ng] but nevertheless he is expected [to] continue the effort to put over t[he] former Wisconsin Representati[ve]. The fact that Amlie has set do[wn] in black and white his frank c[on]clusions on the most controvers[ial] issues of the day, as was broug[ht] out in the course of the hearin[gs] does not make Hill's task a[ny] easier.

The Southeastern Governo[rs] Conference and similar gro[ups] with big business backing ha[ve] come out for an end of the frei[ght] differentials as between North a[nd] South. Hill is arguing that if [the] Southerners in the Senate w[ant] Allredge, then they must t[ake] Amlie, too.

At the office of Senator Johns[on] (Dem.), Colorado, chairman of [the] subcommittee, who is in the Mid[dle] West making a political spee[ch] it was said that no meeting [of] the group has been scheduled a[nd] the vote on Amlie will proba[bly] not be taken for a week or [ten] days. The third Democratic me[mber] of the committee is Sena[tor] Schwartz of Wyoming. He will v[ote] in favor of Amlie, but is not tak[ing] any very active part in putt[ing] him over. The Republican me[mbe]rs are Senator Austin of Verm[ont] and Senator Reed of Kansas.

TRUMAN DUBIOUS ABOUT FUN[DS] FOR OSCEOLA DAM THIS YE[AR]

Senator Says He Will Try for [Ap]propriation but Doubts "We [] Have a Chance."

WASHINGTON, Feb. 15.—S[en]ator Truman of Missouri said l[ast] night he would make an effort [to] obtain an appropriation this y[ear] for the $28,000,000 Osceola d[am] project on the Osage River in M[is]souri, but added "I don't believe [we] have a chance."

J. W. Thurman, chairman of [the] Osage Valley Conservation Asso[ci]ation, is here trying to obtain fu[nds] to start work on the project, [al]ready authorized by Congress.

Truman explained it would be [dif]ficult to obtain an appropriat[ion] this year because the project is [not] the army engineers' "preferr[ed li]st."

YOU READ
ND HEAVEN TOO"?

You will enjoy this and other best sellers more if you are not suffering from

"EE"

steals your ENERGY

dadches, tired, aching eyes e are the symptoms. But auses inefficiency and cost- it drains your energy and not check your vision now? with the proper glasses at

IMLESS

his week only)

$3.45 lenses not included

e . . . light, graceful in de- ery detail. The "bows" are bstruction at any point of gold-filled, engraved.
Optical—Main Floor Balcony

y sale

—TOBACCO
STARTS THURSDAY!

Boar, $1.59 — F & B — 79c
ger — 67c — Dill's Best — 82c
n — $1.19 — Personality — $1.19
14 oz.
rth, $1.05 — Tuxedo — 67c

N 5c La JUANA CIGARS
All Long Filler, Havana Blend. One-half price. Box of 50 $1.25

N DOVAL CIGARS
BACCO 1/2 PRICE

es), 50's — $2.50
s), 25's — $1.25
14 boxes), 50's — $3.13
10 boxes), 25's — $1.57
boxes), 50's — $3.45
boxes), 25's — $1.73

RS
ALL NATIONALLY KNOWN
nez & No. 1 — BOX OF 50
mo's Sanatella
les the Great — $1.96
al
Co.'s Smoke Shop—Main Floor

RIDGE COVERS
OF QUILTED RAYON
89c Value 69c

You can use them for almost any game! Prevents cards from sliding . . . excellent for playing tile games, because they are noiseproof! In soft shades of green, maroon, brown and blue! Special for this week only.

Bridge Shop—Main Floor Balcony

OURS: 9 TO 5

BARR CO.
AY DEPT. STORES CO.
mps—Few Restricted Articles Excepted

SENATOR HILL WORKING HARD TO PUT AMLIE OVER

Alabaman Seeks Support for Wisconsin I. C. C. Nominee Among Southerners.

DOUBTFUL, HOWEVER THAT HE WILL WIN

Complication Arises in Fact That Labor's Sole Representative on Commission Will Be Replaced.

By MARQUIS W. CHILDS
Staff Correspondent of the Post-Dispatch.

WASHINGTON, Feb. 15.—Behind the scenes while the subcommittee considering the appointment stalls for time to delay a vote, Senator Lister Hill of Alabama is working for the administration to determine whether it will be possible to obtain sufficient support to confirm Thomas R. Amlie to a place on the Interstate Commerce Commission.

Immediately after the storm of controversy stirred by President Roosevelt's announcement of the appointment, Amlie's chances of Senate approval were regarded as virtually nil. But now, since the President has named J. Hayden Allredge of Alabama to a second vacancy on the commission, political observers believe that Amlie has at least an outside chance.

The Allredge appointment was made, it has been learned, in the hope that it might win the votes of Southern Democrats for Amlie, and thus avoid the embarrassment of a defeat. But Hill is said by those who are collaborating with him to be doubtful that even this salt will be sufficient inducement.

Complication on McManamy.

Allredge favors ending the freight differentials that operate, according to the Southern claim, against industry below the Mason and Dixon line. And nothing is closer to the sectional interest of the South than this question of freight differentials.

Unfortunately, however, there is a complication in the fact that Allredge would replace Frank McManamy, who is the sole representative of railroad labor on the commission today. Railroad labor executives were given to understand at the White House, it is said, that McManamy would be reappointed. With McManamy gone no one on the commission would speak from the point of view of labor.

So far the spokesmen for the railway brotherhoods have said nothing. But they have not united behind Amlie's candidacy. Thus far, in fact, the only active support for Amlie has come from his political associates in Wisconsin.

The Interstate Commerce Subcommittee that held hearings on Amlie is delaying a vote on the appointment for two reasons. First, it is hoped that a great deal of the excitement that was aroused when Amlie's name was first sent to the Senate will subside. And, second, the delay gives Hill a chance to sound out sentiment among Southern Senators.

Senator's Task Not Easy.

The reaction he has obtained thus far has not been encouraging, but nevertheless he is expected to continue the effort to put over the former Wisconsin Representative. The fact that Amlie has set down in black and white his frank conclusions on the most controversial issues of the day, as was brought out in the course of the hearings, does not make Hill's task any easier.

The Southeastern Governors' Conference and similar groups with big business backing have come out for an end of the freight differentials as between North and South. Hill is arguing that if the Southerners in the Senate want Allredge, then they must take Amlie, too.

At the office of Senator Johnson (Dem.), Colorado, chairman of the subcommittee, who is in the Middle West making a political speech, it was said that no meeting of the group has been scheduled and the vote on Amlie will probably not be taken for a week or 10 days. The third Democratic member of the committee is Senator Schwartz of Wyoming. He will vote in favor of Amlie, but is not taking any very active part in putting him over. The Republican members are Senator Austin of Vermont and Senator Reed of Kansas.

TRUMAN DUBIOUS ABOUT FUND FOR OSCEOLA DAM THIS YEAR

Senator Says He Will Try for Appropriation but Doubts "We Have a Chance."

WASHINGTON, Feb. 15.—Senator Truman of Missouri said last night he would make an effort to obtain an appropriation this year for the $28,000,000 Osceola dam project on the Osage River in Missouri, but added "I don't believe we have a chance."

J. W. Thurman, chairman of the Osage Valley Conservation Association, is here trying to obtain funds to start work on the project, already authorized by Congress.

Truman explained it would be difficult to obtain an appropriation this year because the project is not on the army engineers' "preferred" list.

WOMAN PRISONER SAYS SHE STOLE LEGISLATOR'S AUTO

She Is Arrested After Attempt to Rob Dress Shop in Chicago Suburb.

By the Associated Press.

CHICAGO, Feb. 15. — A young woman was held by State's Attorney's investigators last night after an attempt to rob a dress shop in a suburb.

First refusing to disclose her identity, she told police later she was Anna Peg Riley and that her home was in Bloomington, Ill.

She said she did not know State Representative Nicholas J. Mastro, whose automobile, the Park Ridge police chief said, she admitted stealing in downtown Chicago.

At Springfield Mastro said, "I don't know anything about this holdup business. I lent my car to a perfectly respectable woman," but he refused to identify her.

Police said the woman entered the dress shop Monday night, drew a pistol and demanded that a clerk give her the money in the cash register. The clerk dashed for the street, the woman pursuing. The clerk's screams drew aid from a passerby.

MEXICAN CANDIDATES FRIENDS

One Presidental Aspirant to Give Banquet for Other Two.

MEXICO CITY, Feb. 15.—Gen. Francisco Mugica, presidential candidate, announced today he was planning a banquet for his two leading rivals to show the people the three are friends despite political rivalry. All formerly were in the Government together, Gen. Mugica as Communications Secretary, Gen. Maximini Avila Camicho as War Secretary, and Gen. Rafael Sanchez Tapia as commander of the Federal Military Zone.

Members of the Cabinet have promised to abstain from activities in the 1940 campaign, the Government Press Bureau announced. President Cardenas declared this was done "to keep the people from having barriers in the free expression of their will."

INDUSTRIALIST OFFERS RECOVERY PROPOSAL

General Foods Head Says Way Is Through Private Investment.

By the Associated Press.

CHICAGO, Feb. 15.—C. M. Chester of New York, chairman of General Foods Corporation, said today the $80,000,000,000 to $90,000,000,000 national income held up as a goal by President Roosevelt might be attained through renewed activity in private investment and private enterprise.

He was the principal speaker at a conference sponsored by the American Management Association and attended by industrial relations executives and authorities from nearly every industry in the country.

"In spite of paralyzing tax burdens and world-wide economic disorders we still can recreate recovery here at home through self-improvement," Chester said.

"The beginning lies in a widespread betterment in industrial relations. It is only when we help the employes to improve themselves, economically and technically, that a real start is made."

He said the economic life depended on the adoption of democratic principles in industrial life.

Democracy vs. Dictatorship.

"Industrial efficiency may briefly be enhanced by fiat," he said. "The decisions of a Hitler of Mussolini may speed up operations but we know that the end result can only be economic cannibalism. Far better, far more enduring, are the slow, and sure and, at times, muddling processes of our own political and industrial democracies."

"Beginning with bettered industrial relations," he continued, "we might effect widespread efficiency, which would lower costs and enable business to lower prices to the consumers, increase production and stimulate re-employment.

"For example, gross manufacturing income in 1936 was close to $15,000,000,000. A 25 per cent increase in efficiency would do more to stimulate re-employment and economic recovery than twice three and three-quarters billions expended by Government pump-priming."

"Day of Dictation Gone."

C. R. Dooley, industrial relations manager of the Socony-Vacuum Oil Co. of New York, said in an address: "The day has gone when management ruled by dictation. That never was an efficient method anyway. Employes could always outsmart a tyrannical boss. Management by consent and through understanding is not only more efficient but it engenders harmony, peace and a maximum of cooperation whereby employes seek of their own volition to go beyond their instructions in carrying out the interests of the company."

THANKS BE
says Favored Son
"That bath with pure, sweet Cuticura Soap made me feel like a million. Three cheers for Cuticura Talcum, too, because it's so soothing. And Cuticura Ointment helps heal my simple baby chafing." Each 25¢. All druggists. Approved by Good Housekeeping Institute. For FREE sample write Cuticura, Dept. 96, Malden, Mass.

Used Washing Machine Parts
WRINGER ROLLS, 49c
BRING YOUR OLD ROLL WITH YOU
WE REPAIR ALL MAKES OF WASHING MACHINES
WASH MACHINE Parts & Sales CO.
4119 GRAVOIS—LAclede 6366
5022 EASTON AVE.—FOrest 9273
Open Tuesday and Friday Till 8:30 P. M.

SPECIAL
THURS., FRI. & SAT.
OIL PERMANENTS
NO AMMONIA
Reg. $3 Value for Only $2 Complete
Have your permanents at an old established shop with courteous and competent operators. Why trust the beauty of your hair to a shop without a reputation? Our growth is proof of the type of work we do. Our permanents are guaranteed. Successful even on white, bleached or dyed hair.
A special blend for Extra Dry, Extra Fine, Bleached, Dyed and White Hair, Only — — — $3
Regular $5 Value—Complete
Permanent Ends at ½ of Regular Price of Entire Permanent
RECONDITIONING PERMANENT $4 Complete
A special method for Dry, Brittle, Misused Hair and to rewave over old permanents. An OMU neutralizer treatment is given immediately before your permanent at no extra cost. This permanent is truly a $7.50 value!
Open Evenings — Artiste Shoppe — Immediate Service
4th Floor Equitable Bldg.—613 Locust St.—Phone CE. 2620

C. E. Williams
SIXTH AND FRANKLIN
We Give Eagle Stamps
The AIR-TRED Shoe
WALK ON AIR
KEEP FEET YOUNG IN SMART NEW STYLES
It's GABARDINE for Spring!
HERE ONLY $5.00
Scientific Fitting
RICH BLUE GABARDINE
Blue Patent Trim
FINE BLACK GABARDINE
Black Patent Trim
Sizes to 9—AAA to C
Mail Orders Filled
Copyright—C. E. Williams
AIR CUSHIONS EVERY STEP
Other SMART Styles Including
SIZES 3 TO 10
AAA TO EE

MAIL ORDERS
Address 7th and Washington
Add 10% for Postage
PRICES GOOD AT ALL Wolff-Wilson and Liggett Stores
Liggett's WOLFF-WILSON'S
THE REXALL DRUG STORES
Healthy, Fresh Air Without Unhealthy Drafts
METAL WINDOW VENTILATORS
● Extension Capacity 21x37 inches.
● White or Ivory.
33c

CLIP THIS COUPON
2-CUP PERCOLATOR
Every Home Needs One
25c
Made of aluminum. Percolates quickly on small electric element or simmer gas burner. For breakfast, luncheon or evening snack.

THRIFTY WAX PAPER
30-Ft. Roll
4c

Liggett's WOLFF-WILSON'S
THE REXALL DRUG STORES

BED-LITE SPOT LAMP
With MAGNIFYING Lens
● Bulb completely enclosed for safety
● Focuses beam of light right on page
● Magnifies for easier reading ● Clamps on bed—tilts to any angle.
89c

CRYSTAL CLEAR CIGARETTE JAR
With Ash Tray Cover
● Holds more than 2 packs cigarettes.
● Also makes an attractive, nice-sized jam jar.
5c

2-Qt. "Snugfold" Folding Fountain Syringe
With Attachments
Folds into compact rubber-lined rayon bag.
Sale Price
98c

Easy On! Easy Off! Protect Your Hands With RUBBER GLOVES
Snug fit at wrist keeps water from seeping in.
PAIR
19c

LOOK AT THESE VALUES!
25c Dr. West's Paste, 35c Dr. West's Brush — Both for 39c
25c Gillette Shaving Cream Free With 10 Gillette Blue Blades — 49c
1.00 Woodbury Cream, 50c Woodbury Lotion — Both for 89c
40c Listerine Tooth Paste, 50c Prophylactic Tooth Brush — Both for 59c
50c Phillips' Tooth Paste, 2 Utility Dishes Free — 33c
50c Woodbury Cream, 10c Woodbury Soap — Both for 39c
35c Italian Balm, 20c Dreskin Coolies — Both for 29c
1.10 Pinaud's Lilac Vegetal, 50c Pinaud's Shaving Talc — Both for 97c

CLIP THIS COUPON
Hot Water Bottle
No Seams to Leak
Moulded-in-one-piece for greater service and longer life.
23¢
Fountain Syringe
With Attachments
Bag, Tubing, Shut-Off and 2 Hard Rubber Slip Pipes. All for
27¢

Goodbye to the Grubby Sponge and Bucket Way!
O-SO-EZY GLASS CLEANER
Spray on — wipe off. Cleans and shines in one operation. 8-oz. Sprayer top.
17c

Liggett's WOLFF-WILSONS
THE REXALL DRUG STORES
RIGHT RESERVED TO LIMIT QUANTITIES

Men! Here's a Value!
SALE! 5000 PERSONALITY CIGARS
At a Close-Out Price
10c SIZE PERFECTO OR BEACON
4c
Box of 25 98c
15c Size Corona or Dukes
6c
Box of 25 $1.43

Let's eat at Liggett's
Fountains or Ambassador Soda Grill
(At all Stores) (Mezzanine, 7th and Washington)
Fresh Strawberry Shortcake
Served with generous portion of freshly sugared berries, ice cream and a gob of whipped cream!
15c

OLD-FASHIONED MEDICINE SALE
100's BAYER'S ASPIRIN TABLETS — 38c
50c PHILLIPS' MILK OF MAGNESIA, 24c
50c VICKS NOSE DROPS — 24c
1.50 AGAROL LUBRICANT — 89c
65c BAUME BENGUE — 34c
35c GROVE'S BROMO QUININE — 17c
25c EX-LAX — 12c
65c ALOPHEN PILLS — 39c
75c OVALTINE — 53c
65c PINEX, FOR COUGHS & COLDS, 39c
1.20 SCOTT'S EMULSION — 79c
1.50 KOLOR BAK — 93c
30c HILL'S CASCARA QUININE — 19c
1.20 CALDWELL'S SYRUP PEPSIN — 79c
1.20 SAL HEPATICA — 79c
1 GAL. LIQUID BEMAX FLOOR WAX, 1.39
75c CASTORIA, LARGE — 49c
1.00 D.D.D., LARGE — 79c
65c MISTOL — 39c
1.20 BROMO-SELTZER — 69c
1.00 ZEMO ANTISEPTIC — 79c
1.00 ZONITE ANTISEPTIC — 79c
1.25 FLEET'S PHOSPHO SODA — 83c
1.00 REM — 69c
1.25 SARAKA — 79c
1.00 PETROSYLLIUM — 67c
1.25 PETROLAGAR — 69c
PEPSODENT ANTISEPTIC — 2 for 51c
1.50 MALTINE PREP — 98c
1.00 LYSOL — 79c
50c PLUTO WATER — 29c
75c NOXEMA — 49c
75c VICKS SALVE — 39c
100 HINKLE'S PILLS — 6c
100's SACCHARIN TABLETS, ½ Gr. — 89c
1.25 IRRIDOL A (P. D. & CO.) — 98c
1.00 NUJOL — 59c
25's EFF. TRIPLE BROMIDE TAB. — 69c
½ LB. PETROLEUM JELLY — 9c
1.50 Fellows' Syrup Hypophosphates, 98c
32 OZ. SQUIBB'S MINERAL OIL — 89c
50c PABLUM — 34c
1.00 LAVORIS — 79c

CANDY DEPT. SPECIAL
Fresh Chocolate Covered PEANUTS
Crisp, crunchy peanuts covered with luscious chocolate. You'll want more than a pound.
15c LB.

7th & Washington Store Only
SALE!
2000 School and College Text Books
Values Up to $2.00
19c & 29c

MODESS
Package of 12 20c

"LISTEN TO IT FIZZ"
ALKA SELTZER
8 Tabs. 25 Tabs.
24c 49c

WILDROOT HAIR TONIC 83c

GEM SINGLE EDGE BLADES
Special at 5 for 24c

SALE
60c DRENE
25c DANYA SHAMPOO Hand Lotion
85c VALUE Both for 53c
Tangee Rouge, 59c

KLEENEX
Box of 200 2 for 25c
Box of 500, 28c

Luxor LIGHT-PROOF POWDER
• Look your best in any light. Use the amazing new Luxor Light-Proof Powder. Six shades to choose from.
47c

50c JOHNSON & JOHNSON BABY POWDER 39c

CLIP THIS COUPON!
Box of 50 Puretest Halibut Liver Oil Capsules
$1 Value for 63c
Must have coupon to get them at this price.
Void After Feb. 28

CLIP THIS COUPON!
P&G SOAP
5 for 13c

CLIP THIS COUPON!
MONTEREY Clothes Brush
9c

"FRUIT-OF-THE-LOOM" WASHABLE DAYTIME FROCKS

Brand-New Arrivals in Smart New Spring Styles

- With "Fruit-of-the-Loom" Labels, Assurance of Quality
- Featuring Smart, Up-to-the-Minute Styling Details
- Guaranteed Tubfast Colors, Vivid and Springlike

$1.00

14 to 20
38 to 44

Larger Sizes — 46 to 52 — in Some Styles — $1.29

Lovely New Spaced Prints!
•
Beautiful Monotones!
•
Colorful Persian Prints!
•
Baby Checks! Polka Dots!

Fast Sellers Indeed—for St. Louis Women and Misses Have Long Applauded "Fruit of Loom" Workmanship

Another shipment of "Fruit-of-the-Loom" Dresses . . . good news indeed! Stay lovely all day at home in these inexpensive beauties. Here is a group of carefully selected versions . . . for many preferences! Make certain you attend this prevue of Spring's favorite Dress hits.

Mail and Phone Orders Filled! Allow 6 Days for Delivery! Please Call

GArfield 4500

Basement Economy Store

New Spring Styles Make Their Bow in

HATS

For Many Preferences

$1.77

Wool felts and sueded lambskins with towering crowns and swagger brims for street or casual wear. Many others included in this group, in black, navy and other spring shades.

Spring Hats, 98c

Brims, bretons and close-fitting models. Black, navy and wanted high spring shades.

Basement Economy Store

NEW SPRING GLOVES

Imported Double Woven Fabrics! Treat at

69c

Navy, fuchsia, violet, chartreuse, cranberry and other new favorite shades. With kip seams and hand-sewn backs. Sizes 6 to 8 for women and misses.

Basement Economy Store

GIRLS' NEW SCHOOL FROCKS

For Now and Spring

$1.19

A riot of new colors—stripes and solid floral patterns. Wide skating skirts . . . others cut on straight lines with pleats. Boleros! Pockets! With organdy and fancy stitching trims, 7 to 16.

"Fashion Way"—Basement Economy Store

MEN'S SHIRTS AND SHORTS

Ideal for Year-Around Wear—What an Opportunity to Stock Up for a Long Time Ahead!

Beginning Thursday! A Decided Savings Break for Men and Young Men!

Irregulars of 28c to 35c Grades

6 FOR $1

ORDER BY PHONE call GArfield 4500

THE SHORTS: novelty stripes or plain white. Vat-dyed, tubfast colors. With 3-button yoke fronts and lastex side grips. Fully cut and roomy seats . . . wide legs prevent crawling. Sizes 30 to 44.

THE SHIRTS: fine combed cotton, athletic slip-on types. Swiss or panel ribbed styles, fully cut for the utmost in comfort and freedom. Sizes 34 to 46.

Basement Economy Store

Sew Your Way to Spring Smartness

Here's a Variety of Glorious Colors and Rich New Patterns to Please the Discriminating!

PRINTED PERCALES

All Cut From the Bolt

19c Value **11c** Yd.

Washable, 36-inch width Percales. For dresses, housecoats, quilts! In new Summer color combinations!

"Heatherfield" Prints

29c Value **19c** Yd.

36-inch cotton Heatherfield Prints . . . washable! Flecked background simulates appearance of rayon and wool-mixed cloth.

Cotton Remnants, Yd. — 10c

19c to 39c grades in 1 to 5 yard lengths. 36 inches wide; washable! Plain or printed.

WOOLEN PLAIDS

All 54 Inches Wide

$1.98 Value **$1.44** Yd.

All-wool Plaids . . . also wool with rayon. Light Summer-type colors and weights. Also stripes and checks. Sponged on request!

Basement Economy Balcony

FAMOUS-BARR CO'S BASEMENT ECONOMY STORE

Operated by The May Dept. Stores Co. We Give and Redeem Eagle Stamps

Spring 1939 Looks With Great Favor on

SMART 2-PC. Redingotes

- A Smart Print Dress
- With a Navy or Black Rayon Crepe Coat!

$3.98

Enthusiastically accepted by fashion-conscious women everywhere! Wear the dress separately . . . the Redingotes will make a smart new outfit when worn with any dress . . . together—they make a smart ensemble. Sizes 38 to 52.

Accent on Youth

PRINT FROCKS

Acclaimed Heartily by St. Louis Misses and Matrons

$3.98 14 to 44

New Skirt and Silhouette Treatments! Sizes 14 to 44! Exclusively in 'Fashion Way'

Background prints with aqua, rose, japonica, navy, sheba and powder grounds. Monotone, border, floral and color-on-color prints. Splendid to wear under your redingote.

"Fashion Way"—Basement Economy Store

STEAK DINNER 50c

Served Thursday in the Tunnelway from 10:30 A. M. to 7 P. M.

Broiled Choice T-Bone Steak with Fresh Mushroom Sauce
French Fried Potatoes Bartlett Pear Salad
Hot Biscuits and Butter
Choice of Fresh Strawberry Short Cake, Ice Cream
Sherbet or Swiss Chocolate Sundae
Tea, Milk or Coffee

Tunnelway—Basement Economy Store, or Entrance Through 404 N. Seventh St.

New Pope to Inherit Series Of Grave International Issues

Among His Problems Will Be Fascist and Nazi Racial Doctrines and Youth Movements, Which Pius XI Fought.

By DEWITT MACKENZIE
Associated Press Foreign Affairs Writer.

NEW YORK, Feb. 15.—The Pope who ascends the throne in succession to Pius XI—the Pope of Peace—must assume an international burden so great that the world scarcely sensed its magnitude until the aged man who had carried it was forced to lay it down.

Recognition of the part played by Pius XI in the world's problems is seen in the fact that his death for the moment stilled the bitter wrangling that was going on between great European nations. It is seen, too, in the eager speculation in many capitals regarding the identity of the next Pope.

Among his problems, the new Pope will encounter several which have been issues between the church and the Fascist state. Some of these involve policies which are both Fascist and German Nazi.

Clash Over Doctrine of Race.

The Jewish question broke in Italy last July when Fascism proclaimed its doctrine of race, affirming (as had the Nazis) the superiority of the Aryans and decreeing against intermixture with non-Aryan elements, such as Jews. The church, declining to subscribe to any philosophy that erects barriers between races, immediately took issue with Fascism, as it had with Hitler's Aryan theories.

But that wasn't all. Last fall new Fascist laws were promulgated making marriages between Jews and Italian Aryans illegal. The Vatican charges that this violates the concordat of 1929 which recognized church marriages as having the full force of civil ceremonies. The church maintains its right to marry whom it will.

Then there was the Fascist Government's opposition to the Catholic Action, a layman's organization aiming at educating the social, civic, moral and religious conscience of the Italian nation. The Government said the Action was meddling in politics, which was denied.

Pope's Comment on Swastika.

At the time of Hitler's trip to Rome last May, the Catholic Action was hostile to the visit. The Vatican newspaper, Osservatore Romano, then quoted Pope Pius as saying about Hitler's arrival that it was a "sad thing" that "it is not considered exceedingly out of place and untimely to hoist in Rome on Holy Cross day the insignia of another cross that is not the cross of Christ." Rome was decorated with swastikas.

In July the Pope again was quoted in the Osservatore as saying: "Who injures Catholic Action injures the Pope, and who injures the Pope, dies." The word "dies" was interpreted as meaning "dies spiritually."

Another grave problem revolves about the Fascist youth movement. The Vatican says this trespasses on the church's prerogative to look after youth's moral instructions in school, as provided for in the concordat. The youth movement is calculated to inculcate into the young people all the principles of Fascism. By the same token the Hitler youth movement in Germany is designed to Nazify every young mind in the country.

ACTOR'S $100,000 SUIT OVER SMASHED THUMB THROWN OUT

Judge Holds Richard Bennett Should Know Better Than to Get Pinched in Door.

By the Associated Press.

NEW YORK, Feb. 15.—United States Judge John C. Knox ruled yesterday that a grown man who "knew no better than to insert his thumb between the hinge side of a door and the jamb on which the door was being fitted" must suffer the consequences.

He gave this opinion in dismissing a suit for $100,000 filed against a hotel by Richard Bennett, actor-father of Constance, Joan and Barbara of the movies.

Bennett complained the hotel's carpenter smashed his left thumb in the manner described, that as a result he was absent from rehearsals of "On Borrowed Time," and that the role of "Gramps" was won during his convalescence by Dudley Digges.

SWEDEN, HOLLAND SENDING MORE GOLD TO UNITED STATES

Former, for First Time in Recent Weeks, Is Building Up Reserve in This Country.

NEW YORK, Feb. 15. — Wall street reported yesterday the arrival of about $3,800,000 in gold from Sweden and additional heavy shipments from Holland.

A consignment of $14,700,000 from Europe included about $11,100,000 from Holland, which has been reported moving part of its gold abroad to provide cash for purchases of food stuffs and materials in event of a war emergency. More than $60,000,000 in gold arrived last week from Europe.

Much of the gold flowing in lately has gone directly to the Federal Reserve Bank of New York to be earmarked, apparently for account of foreign central banks.

The shipment from Sweden was said to be the first from that source in recent weeks and was believed to be for accumulation of a Swedish reserve in this country.

Don't wait 'til a cold gets a head start. Get busy at the first sniffle, sneeze or nasal irritation. Put a few drops of Va-tro-nol up each nostril. *Millions* do this—to help prevent colds from developing—to bring comfort when a clogging head cold hinders breathing and causes stuffy distress. For wonderful relief, TRY A FEW DROPS OF . . .

VICKS VA-TRO-NOL

FAMOUS-BARR CO.

OPERATED BY MAY DEPT. STORES CO. WE GIVE AND REDEEM EAGLE STAMPS

STARTING THURSDAY . . . VALUES OF THE YEAR!

Smash!

FEBRUARY SALE! FABRICS

$1 CRUISE PRINTS
Washable, Crush-Resisting **64¢ YD.**
A value-thriller! Superb spun rayon and silk noil weave. In the smarter 1939 prints.

$1 RAYON ROMAIN
18 Glorious Plain Colors **69¢ YD.**
Semi-sheer in new roses, blues, green, violets, black and navy. For dressy or tailored frocks.

98c "CRISPACA"
Washable! It Looks Like Wool **64¢ YD.**
An 80% rayon and 20% wool hopsacking. Ideal weight for pleating! In smart wool tones.

$1.50 CHIFFONS
All-Silk! Navy and Black Only **88¢ YD.**
A gossamer sheer unrivaled for evening wear, dinner dresses or any dressy costume!

$1.69 SILKS
Soft Quality All-Silk Crepe **88¢ YD.**
Printed in florals and small patterns, ideal for shirt-frocks. Many foremost silk mills.

SCREEN PRINTS
$1.69 New Rayon Crepe **$1.29 YD.**
Lightweight! Gorgeous hand screened prints. Vivid violets, reds, blues, etc. on black or navy.

GLORIOUS $1.98 SILK PRINTS
Versatile all-silk crepe prints that are the last word in style-rightness! Stripes, small conservative patterns, bright florals and novelties . . . in important Spring colors. **$1.69 YD.**

$4.00 TO $5.00 COATINGS AND SUITINGS—
Forstmann, Botany, Strook, Walther, Julliard **$1.98 YD.**
Crowd-thrilling savings on rich, splendid all-wool fabrics from the master wool weavers! Tweeds and plain weaves in good colors. Limited quantity, hurry!

SPRING WOOLENS
$1.69 to $2.50 Values **$1.29 YD.**
Fine all-wools and some 70% wool and 30% rayon mixtures . . . In suiting and dress weights. Rose, blue, chartreuse, violet, etc. 54-inch width.

"MUST HAVES" IN SPRING AND SUMMER TUBBABLES

ROUGH RAYON PRINTS
59c Crown Tested Quality **38¢ YD.**
Crush-resistant! Washable! A lovely, practical spun rayon in favorite rough nubby weave. Smart monotones and two-color designs on rose, Capri blue, aqua, chartreuse, etc.

29c TO 49c COTTONS
The Makings of Smart Frocks! **19¢ YD.**
Bright, colorfast Prints in sheer and medium weight cottons; muslins, pique, lacy weaves, voiles and novelty weaves. Just right for pretty house frocks and fresh Summer dresses.

CREASE-RESIST LINEN
$1.39 Value Find at Only **98¢ YD.**
Your favorite Summer fabric processed to resist crushing and wrinkling . . . a boon to vacation wardrobes! Smart shades for new Spring frocks and sport togs.

49c SAN TAN PRINTS
In Designs Worthy of Silk **36¢ YD.**
They'll sell on sight! Serviceable quality slub cotton broadcloth printed in the new rose and blue combinations . . . designs that are Spring itself. Ideal for children's wear.

QUADRIGA UP-TO-THE-MINUTE COTTON PRINTS
25c Value Hit! Hundreds of New Designs and Spring Colorings **15¢ YD.** Dainty Monotones, Quaint 2-Tone Patterns, Large and Medium Designs!

It's "FAMOUS" for Fabrics—Third Floor

McCall 3168

FAMOUS-BARR CO.

OPERATED BY THE MAY DEPT. STORES CO. WE GIVE AND REDEEM EAGLE STAMPS

MAJOR HANDBAG EVENT!

Copies of Famous Originals

IN BLACK PATENT

Original Bags advertised in leading cities from coast to coast within the last few weeks—at MANY Times $2.98!

Starting Thursday, we bring you superb copies, at a LOW Price — just when you want them most for Spring Outfits!

$2.98

EXCLUSIVELY AT FAMOUS-BARR CO. IN ST. LOUIS

1 Large, Crushab'e Black Patent Pouch Bag — Double Metal Clasp.

2 Roomy Interior — Large Frame — Braided Cord Handle — Black Patent.

3 Soft Frame Pouch Bag with Double Top Handles.

4 Tailored Handle — Black Patent — Envelope with New Flat-Look.

5 Long Frame Bag with Tag for Your Monogram. (Extra Charge).

MONOGRAFT INITIALS TO PERSONALIZE YOUR BAG 25¢ to $1.00 EACH

It's "FAMOUS" for Handbags — Main Floor

SUPER SAVINGS TO DRAW SUPER CROWDS!

FEBRUARY SALE

Salon Shoes

2 HUGE GROUPS STARTING THURSDAY

ORIGINALLY $10.75 and $12.75 — $8.95

ORIGINALLY $13.75 to $16.75 — $10.95

If you love beautiful shoes you won't be able to resist buying your entire Spring footwear wardrobe in this sale. Not every style in every size, but YOUR size is here, and MANY styles!

Colored Alligator, Natural Python, Soft Calfskin, Pliable Kidskin, Gabardine Shoes, Patent Leather

Black, Brown, Beige, Blue, Red or Green Python, Japonica Tan Calf, Dyable White or Black, Satin Evening Shoes

Open-Toe Pumps, Open-Shank Sandals, Closed-Toe Pumps, Pin Perforated or Plain Suit Oxfords, All Heel Heights

NAMES YOU KNOW AS WELL AS YOUR OWN

Included in the vast assortments you'll find an impressive list of the Great Names of Shoe-dom...at savings that call for a sell out!

BE WISE, BE EARLY

Every size included, but not in every style, color and material. And these top values will sell quickly.

Famous-Barr Co.'s Shoe Salon—Third Floor

Support the Boy Scouts' 29th Annual Birthday Celebration!—Annual Financial Campaign, Feb. 13 to Mar. 3.

FAMOUS-BARR CO.

OPERATED BY MAY DEPT. STORES CO. STORE HOURS: 9 to 5 WE GIVE AND REDEEM EAGLE STAMPS

MAIL AND PHONE ORDERS PROMPTLY FILLED— CALL GA. 4500

Postage Extra Outside Our Regular Delivery Zone on Starred (*) Items

Pacquin Hand Cream 59c $1.00 Size

29c Size Segal Blades 19c Double edge

Vitalis Hair Tonic $1.19 $1.50 Size

Tek Tooth Brushes 17c 50c size

Neutral Oil Soap 12 Cakes 69c With 1 Wash Cloth. $1.60 Value

Mar-O-oil Shampoo 95c $2 value

75c Size Ovaltine 50c Large Can

Salomint Tooth Paste 23c 50c Size

TMC Cleansing Tissues 2 Boxes 25c 17c Size. 200 Sheets

3 Woodbury Soap, 10c Lotion 18c Save on this combination.

Louis Phillipe Rouge 33c 60c Size

69c Fountain Syringes 49c With two attachments.

$1.25 TMC Mineral Oil 79c Half Gallon

TMC Vitamin Capsules $1.29 Vitamins A, B, D, G

Nusheen Hair Lacquer 39c 50c Size

HUNDREDS OF ITEMS AT STANDOUT SAVINGS PLUS EVERYDAY LOW PRICES!

EAGERLY AWAITED MONTHLY SALE

DRUGS AND TOILETRIES

THREE DAYS ONLY AT THESE PRICES! QUANTITIES LIMITED TO RETAIL REQUIREMENTS

LIFEBUOY SOAP* 10 for 45c Favorite Soap with the "clean" odor.

ELMERITO CASTILE 3½ Lbs. 79c Famed Soap, factory cut. $1 value!

$1.50 SIZE AGAROL 81c Gentle but thorough action.

Theatrical Cream 1 Lb. 39c 59c size. TMC for cleansing!

PALMOLIVE BEADS* 5 Pkgs. for 24c Scores will welcome this chance to save on fine Soap Powder.

CAMAY SOAP* 10 for 45c For a lovely skin, thousands of women use Camay.

5-LB. COCOMALT $1.95 Size $1.45 Your chance to save on this popular favorite.

20 Mule-Team Borax 12c 1-Lb. Size

Lucky Tiger Tonic 39c $1 Size

Pinaud's Lilac Vegetal 35c 49c Size

Phillips' Milk of Magnesia 57c $1 Size. 200 Tablets!

Pond's Cream 49c 83c Size Cold or Vanishing

Caroid & Bile Tablets 73c $1.25 Size

Electric Shaver 98c Save now!

TMC Brushless Shave 39c 1 Lb. 59c Size

Popular Bisodol 56c $1.00 Size

Zonite Antiseptic 63c $1.00 Size

Golden Peacock Cream 39c $1 Size Cleansing Cream

TMC SPECIALS

Size		
50c	Antiseptic Douche Powder, 8 oz.	37c
59c	Epsom Salts; 10-lb. sack	42c
35c	Castor Oil, 8 oz.	23c
98c	Aromatic Cascara, 16 oz.	69c
	Syrup of White Pine and Tar, 6 oz.	27c
35c	Boric Acid Solution, 8 oz.	27c
	1 Lb. U. S. P. Glycerine	34c
45c	Spirits of Camphor, 4 oz.	32c
	Yeast and Iron Tablets, 100's	49c
45c	Chloroform Liniment, 8 oz.	32c
90c	Tincture of Green Soap	59c
	Milk of Magnesia, quart	39c
97c	Mineral Oil and Agar, 32 oz.	79c
90c	Elixir I. Q. and S., 16 oz.	59c
	Syrup of Cocillana, 6 oz.	37c
	Ephedrine Nasal Jelly	29c
$1.19	Citrate and Carbonates, 16 oz.	79c
25c	Glycerine and Rose Water, 6 oz.	2 for 35c
$1	Rose Lotion or Cucumber Lotion	59c
59c	TMC Bile Salts	49c

DRUGS, REMEDIES

Size		
$1.20	Caldwell Syrup of Pepsin	69c
	Parke-Davis Mineral Oil, 16 oz.	57c
25c	Zerbst Cold Capsules	11c
50c	Vicks Nose Drops	29c
$1.25	Vercolate Tablets, 100's	84c
10c	Digests for Indigestion	5c
	Anacin Tablets, 100's	72c
$1.00	Mennen Baby Oil, large size	63c
$1	Murine for the eyes	65c
25c	Acquin Tablets	12c
17c	Seidlitz Powder, 12's	2 for 31c
$1.25	Edward's C. T. C., 8 oz.	69c
$2.75	Pinolator Nasal Vaporizer, inhalant,	$1.49
50c	Pablum Baby Food	31c
35c	Cartose	23c
$1.20	Sal Hepatica	67c
75c	Glover's Mange Remedy	45c
$1.00	Wildroot Tonic	57c
$3.50	Mucilose, plain or flavored, 16 oz.	$2.33

POPULAR SOAPS

Size		
*25c	Packer's, Resinol or Cuticura	3 for 54c
*Sayman's Soap		3 for 17c
$1.50	TMC English Bath Soap	6 Bars 69c
	TMC White Floating Soap, large bar,	10 for 79c
	Lemoin Soap, French Process	3 Bars 49c
	Neko Soap, 1% germicidal	3 for 44c
*Creme Oil Soap		10 for 49c
*Lava Soap		10 for 49c
*Kirk's Coco Castile		10 for 49c
$1.69	Bath Soap by Rogers & Gallet	6 for $1.29

MISCELLANEOUS SPECIALS

Size		
$1.25	Sea Pine Bath Salts	98c
75c	Crane Cuticle Scissors	49c
12c	B & B Gauze Bandage	5c
10c	F & F Cough Drops	4 for 25c
65c	White Banner or Mound City Malt	53c
15c	Como Combs	9c
35c	Nail Polish Remover Petals	19c
35c	Hollywood Sta Curl Comb	23c
	Household Rubber Gloves, special at	23c
29c	TMC Talcum	19c
50c	Dr. Charles Flesh Food	35c
$1.00	Raffy Perfume	47c
$1.00	Vanderbilt Face Powder	29c

EVERYDAY LOW PRICES

Size		
35c	Listerine Shave Cream	29c
	Feenamint Gum Laxative	19c, 39c, 59c
40c	Prophylactic Tooth Powder	2 for 40c
50c	Prophylactic Tooth Brush	3 for $1
$1	Hinds Lotion	79c
	Listerine Paste and 50c Prophylactic Tooth Brush	59c
	Squibb Mineral Oil	59c, 89c
	Amolin Powder Deodorant	29c, 47c
50c	Unguentine for burns	39c
	Colgate or Palmolive Shave Cream	37c
	Squibb, Abbott or PD . . ABDG Cap., 100's,	$2.69
	Luxor Face Powder	43c
	TMC Halibut Liver Oil, plain 100's	98c
	Squibb's Tooth Paste	3 for 99c
	Pepsodent Tooth Paste	33c
	Upjohn's Citro-Carbonate, 8 oz.	$1.19
75c	Listerine Mouth Wash	59c
75c	Pepsodent Antiseptic	59c
60c	Alka Seltzer	49c
50c	J & J Baby Talc	39c
	Vitamins Plus, 24 days' supply	$2.75
	Gillette Thin Blades	8 for 19c
	TMC Super Vitamins, 30 days' supply	$2.25
	Forhan's Tooth Paste or Powder	34c
	Canute Water	98c

It's "FAMOUS" for Drugs and Toiletries—Main Floor

Postage Extra Outside Our Regular Delivery Zone on Starred Items

Sale! REGULAR $12.98 FIBER PACKING TRUNKS

Three-ply veneer body, covered and bound with hard fiber, removable tray, spring lock, draw bolts, handles on both ends. Also steamer size. For packing, etc.

36-Inch Size $8.98 Size 36x23x22".

39" Fiber Trunks, regularly $13.98 — $9.98

Luggage—Ninth Floor

SEWING MACHINES ADJUSTED

Thursday, Friday only $1 Parts Extra if Needed

Call GArfield 5900, Station 515

Sewing Machines—Sixth Floor

RIVAL DOG FOOD

12 Cans $1.00

Vacuum packed to retain natural flavor and nutrition. Pet Shop—Eighth Floor

SERVICE AUTO BATTERIES

$4.55

Batteries that are "Tops" for quick starts and long faithful service! Guaranteed! Price includes old battery. Others, $5.98 to $12.75.

Auto Shop—Eighth Floor

"FORTUNES IN FORMULAS"

Formerly $4.00, Now $1.00

10,000 trade secrets, recipes and processes for home, farm and workshop. Money-making ideas for cosmetics, soaps, perfumes, antiseptics, etc. 900 pages!

Main Floor Balcony

3-Day Sale NOTIONS

STARTS THURSDAY!

CELLOPHANE GARMENT BAGS 35c 3 for 99c

60-inch Cellophane Bags, tape bound for long wear. Handy, because you can see garment without opening.

HAIR NETS Surety Cap or fringe style. Doz. 49c

J&P COATS 300-Yard Spools Sewing Thread. Doz., 84c

FOOD COVERS Made of Oil Silk 5 in set 29c

GIRDLE or PANTIE Washable, detachable crotch. 3 sizes 95c

BATH CAPS Protects the hair. Several colors 15c

SCISSORS Equity brand. Many kinds 59c

Kleinert's Jubilee Dress Shields	3 for 55c
Maynap Sanitary Napkins, 12 in box	6 for 84c
Oil Cloth and Chintz Chair Pads	4 for 89c
Rubber Gloves, reinforced fingers	Pair, 25c
Cellophane Hat Boxes, colored top and lid	2 for 98c
Women's $1.59 Raincoats, made of Pliofilm	$1.00
Cannon Wash Cloths, white with colored border	6 for 25c
TMC Ironing Board Covers, elastic type	3 for 73c

It's "FAMOUS" for Notions—Main Floor

GENER MO

PART TWO.

BURN CARBONIT Guara Heating Satisfa SMOKELESS SEIDEL COAL & COKE Duncan at Vandeventer FR.

Mail Orders Filled

EXTRA! MEN'S $2.50 PANTS AT $1.4

Neat dark patterned French back and through and through fabrics that are strong enough for work and good lookin enough for dress . . . 29 50 waist at $1.48.

WEIL 8

Adequate and Deper

Last year th the needs of l carrying 9,412 mile and 604,6

That's adeq portation.

To serve so is the ideal of we must be pr time, anywhere

Nor may we care of all.

Adequate tr power and car business. Deper loyal, willing, i

The proper is a large order year, and we w

CHICAGO, February, 1939

MAIL AND PHONE ORDERS PROMPTLY FILLED—
CALL GA. 4500
Postage Extra Outside Our Regular Delivery Zone on Starred (*) Items

LOW PRICES!
HLY SALE
ETRIES
RETAIL REQUIREMENTS

ROL
Theatrical Cream 1 Lb. 39c — 59c size. TMC for cleansing!
20 Mule-Team Borax 12c — 1-Lb. Size
Lucky Tiger Tonic 39c — $1 Size
Pinaud's Lilac Vegetal 35c — 49c Size
Phillips' Milk of Magnesia 57c — $1 Size. 200 Tablets!
Pond's Cream 49c — 83c Size Cold or Vanishing
Caroid & Bile Tablets 73c — $1.25 Size
Electric Shaver 98c — Save now!
TMC Brushless Shave 39c — 1 Lb. 59c Size
Popular Bisodol 56c — $1.00 Size
Zonite Antiseptic 63c — $1.00 Size
Golden Peacock Cream 39c — $1 Size Cleansing Cream

ale NOTIONS
DAY!
5c for 99c Bags, wear. an see ng.
J&P COATS 70-Yard Spools Swing Thread. Doz., 84c
FOOD COVERS Made of Oil Silk. 5 in set 29c
BATH CAPS Protects the hair. Several colors 15c
SCISSORS Equity brand. Many kinds— 59c
Fields 3 for 55c
2 in box 6 for 34c
Pads 4 for 39c
Hangers Pair, 25c
ed top and lid 2 for 98c
made of Pliofilm $1.00
with colored border 6 for 25c
elastic type 3 for 73c
'p "FAMOUS" for Notions—Main Floor

ST. LOUIS POST-DISPATCH

PART TWO. ST. LOUIS, WEDNESDAY, FEBRUARY 15, 1939. PAGES 1—6B

BURN CARBONITE Guaranteed Heating Satisfaction SMOKELESS FUEL
SEIDEL COAL & COKE CO.
Duncan at Vandeventer FR. 6800

C. E. Sullivan, Banker, Dies.

CLEVELAND, Feb. 15.—Corliss E. Sullivan, 61 years old, banker and director of Republic Steel Corporation and the B. F. Goodrich Co., died yesterday of heart disease after a 10-month illness. Sullivan played baseball and football at Yale University, graduating there in 1900.

NOW! A BIG SALE OF 2000
New Season SLACKS
$3 VALUES at $1.95 OR TWO PAIR $3.80

Mail Orders Filled

● NEW ENGLISH DRAPE MODELS WITH SELF BELT!
Unusually Smart!—and GOOD! Clever pleated front Slacks with belts to match and tailored of green, gray, blue and brown diagonals, herringbones and other fancy weaves . . . also a group of COVERTS in solid shades . . . 28 to 36 waist at $1.95.

YOUNG MEN'S $3.95 CORDUROY SLACKS
$2.19
Tailored of heavy velvet finish fancy patterned corduroys in sizes 28 to 36 waist . . . pleated fronts . . . very popular for school and sport wear—choice $2.19.

EXTRA!
MEN'S $2.50 PANTS AT $1.48
Neat dark patterned French back and through and through fabrics that are strong enough for work and good looking enough for dress . . . 29 to 50 waist at $1.48.

YOUNG MEN'S $5 COVERT SLACKS
$3.55
THEY'RE ALL-WOOL! and tailored in the green, gray, brown and blue shades that YOU will like . . . made with pleated fronts — belts to match — zipper flies . . . 28 to 33 waist at $3.55.

WEIL 8th & WASHINGTON

ILLINOIS CENTRAL

Adequate and Dependable

Last year the Illinois Central System met the needs of business and individuals by carrying 9,412,956,488 tons of freight one mile and 604,649,960 passengers one mile.

That's adequate and dependable transportation.

To serve so completely and successfully is the ideal of a common carrier. It means we must be prepared to carry anything, any time, anywhere we go.

Nor may we discriminate. We must take care of all.

Adequate transportation requires track, power and cars in volume ample for the business. Dependable transportation requires loyal, willing, intelligent operation.

The proper combination of these factors is a large order, but we filled that order last year, and we will fill it again.

President

CHICAGO, February, 1939

3 U. S. DEPUTIES SUSPENDED IN JURY TAMPERING CASE

One Washington Marshal's Aid Admits Accepting Money From Lawyers for Alleged Racket.

INCOME TAX HEARING ENDED IN MISTRIAL

Two Plead Guilty of Contempt—Denial by Attorneys—Murphy Plans Using Civil Service.

By the Associated Press.

WASHINGTON, Feb. 15. — Two more Deputy United States Marshals were suspended today in a jury-tampering investigation which developed from trial of the alleged leaders in the capital's numbers racket, which is estimated to have done a business of $2,000,000 a year.

Emmitt Warring, accused of being the racket's "brains," and his brothers, Charles and Leo, are charged with conspiracy to defraud the Government of income taxes.

Their first trial last fall resulted in a deadlocked jury. Their second resulted in a mistrial last week, when a deputy marshal, John B. Upperman, said he accepted money and liquor from Emmitt Warring's attorneys. Upperman and Emmitt Warring pleaded guilty to a contempt charge and are awaiting sentence. An inquiry is in progress regarding the other two suspended deputies. The two attorneys named by Upperman have denied his accusations and have withdrawn as the Warrings' counsel.

Tells of Drinking Liquor.

Upperman testified that he and five jurors drank liquor furnished by Warring, and that he obtained money from Harry T. Whelan and William B. O'Connell, attorneys. The latter two defended Warring against charges that he and others plotted to defraud the Treasury of taxes by hiding large profits of their numbers game.

Whelan and O'Connell are scheduled to answer contempt citations against themselves Friday. Three more persons—Carl T. Denekas, a juror; Harry Fine and Thomas Harrison Quinlan, described as friends of Emmitt Warring—were cited for contempt yesterday.

Denekas had testified that he was approached by Warring and offered $600 by Fine, and that he did not report the matter until several days after the trial began, when he said he suffered twinges of conscience.

Betterment Is Planned.

Attorney-General Murphy is said to be planning improvement in all U. S. Marshal's staffs as a result of the disclosures.

Some authorities have said the general standards for deputy marshals should be raised. They point to the political nature of many appointments under the present system, and to low salaries. The latter, they say, make the temptation to take "outside money" doubly dangerous, especially in the larger cities where living expenses are high.

Murphy is reported to be considering recommending that the deputies be placed under civil service.

Representative Ramspeck (Dem.), Georgia, is sponsoring a bill to do this. His measure provides that deputies now in office would be given civil service status if they made a passing grade of 70 or better in non-competitive examinations. Those who failed to pass could continue in office if their superiors desired to keep them, but future appointees would have to take civil service examinations in competition with other candidates.

PAROLED FORMER BANKER IS INDICTED AS A GAMBLER

Man Once Sentenced for $500,000 Swindle, Named in Grand Junction (Colo.) Inquiry.

By the Associated Press.

GRAND JUNCTION, Colo., Feb. 15.—Charles Delos Waggoner, former banker at Telluride, Colo., who was convicted in 1929 of a $500,000 swindle on New York banks, was indicted yesterday as a card dealer in a Grand Junction gambling house.

Waggoner, now 64 years old, was one of 13 men named in indictments returned by a grand jury instructed to investigate the killing of J. Walter Eames, 60, convicted gambler.

Eames, who was shot when three masked gunmen attempted to hold up his Biltmore club Dec. 18, lived in Telluride before coming to Grand Junction 17 years ago. District Attorney Haywood said Eames gave Waggoner a job at his club after Waggoner appeared in Grand Junction 18 months ago.

Waggoner, sentenced to 15 years in Atlanta Federal prison after his trial in New York in 1929, was released on parole in May, 1935.

SENATE COMMITTEE ACCUSES REPUBLIC STEEL POLICEMAN

It Asks Justice Department to Act on Charge He Assaulted, Intimidated Witnesses.

By the Associated Press.

WASHINGTON, Feb. 15. — The Senate Civil Liberties Committee asked the Justice Department yesterday to take action against D. W. Jones, capital of Republic Steel Co. police, in connection with alleged assault on one committee witness and alleged intimidation of another.

The committee accused Jones of Cleveland, O., of assaulting Bernard Rebuck and of threatening Howard Cavan on Dec. 24, 1938. Both men are mechanics employed by the Dawson Buick Co. of Elwood, Ind.

Rebuck and Cavan testified during the committee's investigation of the "little steel" strike, that they had found what appeared to be a spy report in a car traded in by Jones. They said it was addressed to a person connected with Republic and concerned union activities of the company's employes in Cleveland. Jones denied any knowledge of the report. The committee attorneys said Jones had admitted in an affidavit that he had spoken to Cavan and had struck Rebuck after removing Rebuck's eyeglasses. Jones said the two had made disparaging remarks about Jones' sisters.

MOUNTAIN GANGSTER KILLED, TWO TRAPPED

One of Three Brothers Shot to Death in Gunfight With Police in W. Virginia.

By the Associated Press.

MOOREFIELD, W. Va., Feb. 15.—A robber was shot to death and two others, one wounded, were captured in a midnight fight with State police during an attempted robbery of the Hardy County Farm Bureau warehouse, Police Captain Arnold Moore reported today.

Moore identified the three as brothers and members of a gang he said was accused of more than 35 robberies in the Lost River Valley, near the Virginia border.

The dead man, Moore reported, was Lee Shumaker, 28-year-old escaped convict. He said the others were Hade Shumaker, 27, struck in the right leg by buckshot; and Roy Shumaker, 29.

Acting on a tip, State police concentrated at the warehouse during the night hoping to catch the gang that had eluded them for months in mountain hideouts.

Moore said police learned the brothers planned to rob the warehouse and then attempt to free two other members of the band held in jail at Petersburg 20 miles away.

The officer said the pair at Petersburg were Randolph Shumaker, father of the Lode brothers, and Roy Skinner Fultz, a cousin described as leader of the gang.

The Shumakers, whom Moore described as mountain outlaws and former moonshiners, live far back in the mountains almost on the Virginia border.

From that retreat, Moore said, they had harried the eastern section of West Virginia, robbing stores and homes, stealing and killing cattle and terrorizing mountain dwellers.

Moore said officers permitted the three brothers to enter the warehouse and break open the safe door, then called on them to surrender.

The command was answered by gunfire. Moore said Lee Shumaker broke a window and hurled himself to the ground. Corporal Gail W. Busch shouted for Shumaker to surrender but more shots followed. Busch returned the fire, Moore said, and the escaped convict fell dead.

In the meantime, officers inside had surrounded the two remaining brothers after Hade Shumaker suffered his leg wound. Roy Shumaker was unhurt.

Chicken Thieves Milk Cows.

EPHRATA, Pa., Feb. 15.—David Musser, investigating the theft of 25 chickens from his farm yesterday, discovered the thieves had also milked his cows.

HIGHWAY ENGINEERS OPEN ANNUAL MEETING HERE

Col. C. C. Earp Among Speakers; Traffic Safety and Road Building Chief Topics to Come Up.

The annual meeting of the Highway Engineers' Association of Missouri began today in Hotel Statler. It will continue tomorrow and Friday.

Speakers on today's program included Col. Claude C. Earp, chairman of the State Highway Commission, on traffic safety work in Missouri; Hugh Stephens, director of the Citizens' Road Association, on the recently defeated proposal to increase the State Gasoline tax by constitutional amendment, and A. P. Greensfelder of St. Louis, on farm to market roads.

Tomorrow's program will be devoted chiefly to problems of highway construction. Speakers will include Judge E. S. Bond of Jefferson City, president of the Missouri Judges' Association; F. E. Ross, engineer of Cole County; C. M. Lancaster of the Missouri Highway Department, and W. W. Mitchell of the Arkansas Highway Department.

LOANS
We have ample money to lend. Talk to us first for FHA loan, auto loan or any other. It's a pleasure to do business with
SOUTHWEST BANK

DETROIT BOARD DROPS RED CHARGE AGAINST TEACHERS

Investigators Report They Found No Evidence of Subversive Instruction in Schools.

By the Associated Press.

DETROIT, Feb. 15.—The Detroit Board of Education dismissed yesterday charges that 10 of its teachers were Communists.

A report signed by A. Douglas Jamieson, Mrs. Laura Osborne and Frank A. Gorman, board members, and Superintendent of Schools Frank Cody said they found no evidence of subversive teaching.

Dies committee witnesses here last fall told of "evidence of Communism" among Detroit school teachers. The board's report said "a number of teachers" admitted attending certain meetings, but denied Communist party membership or "sympathy with the popular conception of Communist objectives—namely, the overthrow of the Government."

OLD GOLD CASH PAID
Brings New High Cash Prices at
Hess & Culbertson
OLIVE AT NINTH
Cash for Old Gold Jewelry and Silver-Ware

Spring's on the way! Get out and *meet* it!

Easy on the eye—easy to buy —on General Motors terms!

NO, WE'RE not trying to beat the gun—we'll be seeing quite a lot of winter before the spring buds burst.

But spring always *has* come—and with it a sudden itch to get out and see the awakening world. And also—all too often—the sad discovery that to get the new car you want, you've got to wait till a flock of others get theirs!

So what? So take steps *now*—to meet spring halfway!

Forget that old, worn-out notion that there's a season for buying cars and a season for not buying cars!

Take steps to retire that slow-motion number you're driving now—and replace it with a Buick bursting with newness and get-up-and-git.

Put a Dynaflash straight-eight under your toe to do battle with tough winter going—get the comfort of BuiCoil Springing to float you smoothly over rough and rutted roads.

Get a new outlook for winter horizons or for spotting the first flush of green on the meadows in Buick's "visibility unlimited," which gives you as much as 412 more square inches of safety plate glass to see through.

Then consider also: Your present car is worth less each day as a trade-in. The risk of repair bills grows steadily greater. Old rubber's dangerous, tired batteries a bore—and a bright new Buick is sound and supple all through.

Besides—the cost of keeping up an old car will go a long way toward meeting your monthly payments on a new one. *And Buick's prices —as of course you know—are lower than a year ago, lower than you'd expect, lower than some sixes!*

So why not drop in to talk it over? You'll probably want to get your Buick while the getting's good!

NO OTHER CAR IN THE WORLD HAS ALL THESE FEATURES
★ DYNAFLASH VALVE-IN-HEAD STRAIGHT-EIGHT ENGINE ★ BUICOIL TORQUE-FREE SPRINGING ★ GREATER VISIBILITY ★ HANDISHIFT TRANSMISSION ★ ROOMIER UNISTEEL BODY BY FISHER ★ TORQUE-TUBE DRIVE ★ TIPTOE HYDRAULIC BRAKES ★ CROWN SPRING CLUTCH ★ "CATWALK-COOLING" ★ OPTIONAL REAR AXLE GEAR RATIOS ★ FLASH-WAY DIRECTION SIGNAL ★ SELF-BANKING KNEE-ACTION FRONT SPRINGING
When better automobiles are built Buick will build them

ABLEST OF THE EIGHTS is this mighty Buick Dynaflash Valve-in-Head Straight-Eight, with a cyclone in each cylinder to squeeze full power from every drop of fuel.

"Better buy Buick—NOW!"
EXEMPLAR OF GENERAL MOTORS VALUE

WILLCOCKSON MOTORS, 3900 West Pine, St. Louis, Mo.
WEST SIDE BUICK AUTO CO., Kingshighway and McPherson, St. Louis, Mo.
KUHS BUICK CO., 2837 North Grand Blvd., St. Louis, Mo.
SOUTH SIDE BUICK CO., 3654 South Grand Blvd., St. Louis, Mo
EAST SIDE BUICK CO., 1013 St. Louis Ave., East St. Louis, Ill.
GRANITE CITY AUTO SALES, 1905 Madison Ave., Granite City, Ill.
BELLEVUE MOTORS, INC., 1021 Bellevue, Richmond Heights, Mo.

GLOVES FINALISTS TO BE DECIDED TONIGHT IN 92 CONTESTS

74 ST. LOUIS BOYS STILL IN THE BIG FIELD

50 From Out of Town Survive Second Night's Program, Featured by 39 Knockouts.

By W. J. McGoogan.

The fourth annual St. Louis District Golden Gloves tournament is beginning to crystallize. Tonight some 124 boys fight the quarterfinals and the semifinals to determine the 16 in the novice and the 16 in the open divisions who will battle for the championships Friday night.

And the out-of-town boys, making a better showing than in previous years, have placed about one-third in tonight's battling of around 92 contests. Some 50 boys from outside the city, that is including the county and East St. Louis as out-of-towners, will compete with some 74 boys from local organizations at the Auditorium.

About three and one-half hours of battling last night reduced the field to its present limits when 28 actual and 11 technical knockouts were scored with seven defaults, and one bout ended in a foul. The rest went to decisions.

Strong Herculaneum Team.

The Herculaneum (Mo.) team provided the outstanding performance as eight of its boys went on to the next night's schedule. One of them was fortunate enough to draw a bye, while the others won and only one of them lost. That was in the final bout of the evening in which a Herculaneum boy participated and then Jim Pierson was beaten by Milford Bolinger of Cape Girardeau.

The Hamilton A. C. came through with six victories and not a defeat as Harry Trendall, coach of the squad, sat anxiously in the corner.

There were some upsets turned in, too, as Johnny Wotawa of the South Broadway A. C. fell before the busy fists of Austin Gillam of Herculaneum. A winner Monday night, Wotawa had been favored to go through perhaps to the finals of the welterweight open division but he ran afoul of a hard punch by Gillam and was on the floor taking a count as the bell rang ending the second round. He was never able to overcome that handicap.

Eric Koberg of Belleville, seeking his third Golden Gloves title, this time in the open leightweight division, found a tough customer in Bill Scalise of Sherman Community Center. Koberg was too experienced for Scalise and gave Bill a pretty severe trimming. At the final bell Scalise was on the floor perhaps for keeps but the bell saved him from a knockout.

Al Dorlac Meets Koberg.

Al Dorlac of the County, who, incidentally, meets Koberg tonight in what should prove one of the card's feature matches, won a hard fought decision over James Nixon of the Argus A. C.

Charley Dreyfus, a lefthander of the Y. M. H. A. in the lightweight novice division, scored his second knockout victory when he dropped Leland Hahn in the second round.

Milton Jones, a Negro of the Pine Street Y. M. C. A., meets Joe Thaier of the Boys' Club in another feature match of tonight's card. Jones, a hard, straight puncher, seems to have as much or more possibilities than any of the newer contestants in the tournament.

Thaier won a sensational bout to advance, winning a technical knockout over John Smith, Negro boy of Tandy A. C. Thaier was on the floor first but got up and in a wild swinging contest had Smith down a time or two. Smith jumped up before the count of 10 on his last trip to the canvas but the referee stopped the match and held up Thaier's hand.

The two boys fought such a vicious battle that spectators all over the building applauded them both as they left the ring and continued the applause until they had disappeared from sight on the way to their dressing room.

Jones won over Millard Rickard of the Soulard A. C. on a technical knockout in the first round when Gale Bullman, coach of the Missouri School o Mines football team and a tournament referee, stopped the match after Rickard had spent two terms on the canvas, one for a seven count and once for six.

Rickard's handler, Joe Herbst Jr., a former district amateur welterweight champion, complained bitterly about Bullman stopping the match but Gale explained that it appeared to him that Rickard was outclassed and he didn't want the boy to be injured.

Frank Sidlow, a perennial Golden Glover, waded through his first match in the middleweight open division with a victory over Buddy Green of the Brown Bombers' A. C. Sidlow, premature bald, is a member of the South Broadway A. C.

Martin Singer of the Y. M. H. A. suffered something of an upset when he was defeated by James Nelson of Armstrong A. C. in the middleweight open. Singer, obviously not in condition, couldn't stand the pace set by Nelson.

The paid attendance was announced as 3123, receipts $1691.25, and in addition there were 450 boy scouts present as guests of the Globe-Democrat under whose auspices the tournament is conducted.

(Complete results of last night's bouts will be found on Page 4 of this section.)

No "Stalling" in the Amateur Fight Game

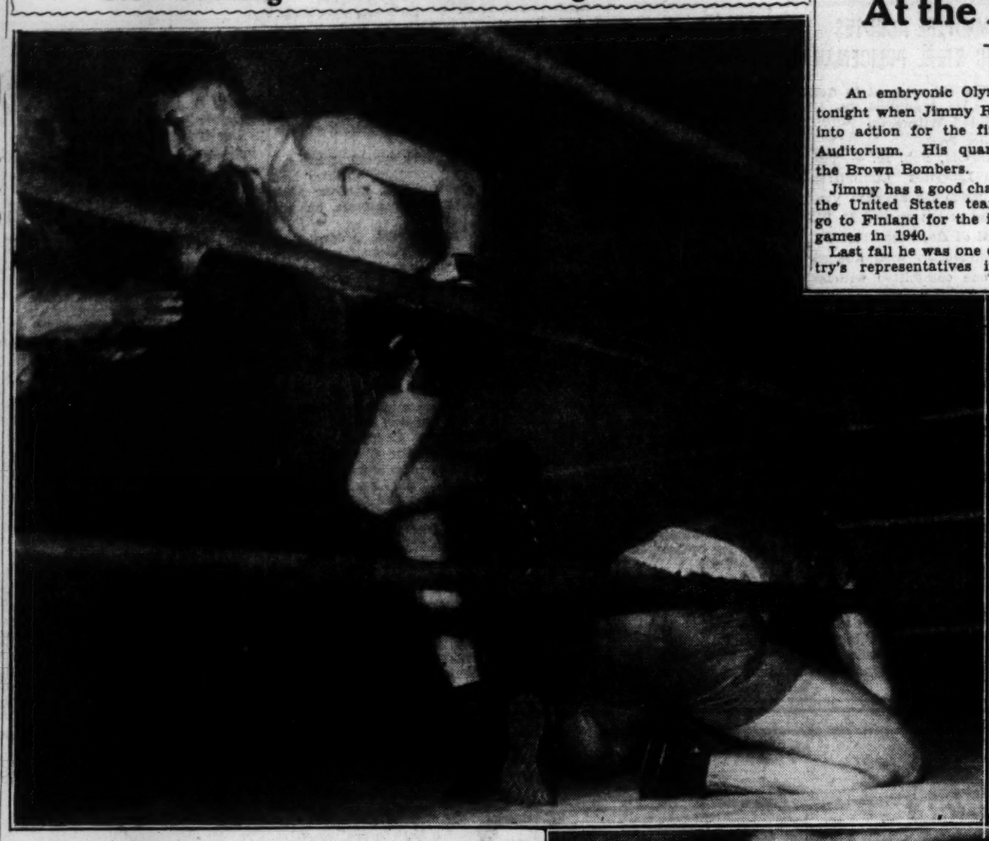

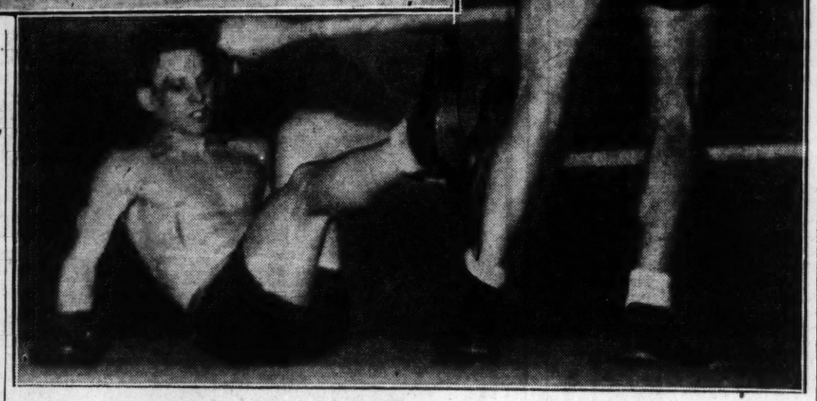

Knockdowns were numerous at the Auditorium last night as the Golden Gloves tournament advanced to the semifinals. Above: Gordon Boersman of Columbia, Mo., retreats to a neutral corner after knocking Mike Janesko, St. Francis de Sales, to the floor. To the right: Adrian Balkenbush, St. Louis County, outpointing Vernon Weygandt, Fellowship club.

WRAY'S COLUMN

He Lives, Yet Is Dead.

KING GUSTAVUS V of Sweden stood up in the royal box at the Olympic Stadium in Stockholm, one midsummer day in 1912. Before him a dark-skinned, lithe yet muscular young man listened intently when the royal spokesman addressed him as follows:

"Sir, you are the greatest athlete in all the world!"

And yet if you scan the Olympic and the A. A. U. athletic books of today and for years past you'll find no clue as to who that dark young fellow could have been. Not a line indicates that he had won both the pentathlon and the decathlon events, supreme tests of the Olympic program. In fact, the record of that year credits two entirely different persons with victories in those trying ordeals.

Jim Thorpe.

It was the Sac and Fox Indian James Thorpe, a student of the Carlisle Indian School, to whom King Gustav addressed his remarks. As trophies of his victories he received a bronze bust of King Gustav for winning the pentathlon and a replica in gold and precious stones of a Viking ship, as the prize for his decathlon victory.

Today, Thorpe has neither of the prizes gained by his victories, nor a place in the record books telling about his achievements.

Athletically, he is a forgotten man. He still lives, but in the record book he no longer exists.

• • •

He Told About Thorpe.

THORPE'S CASE was revived this week by the death of a 74-year-old Worcester (Mass.) sports writer, who was credited with having turned in the information that blotted out the famous Indian athlete's achievements.

He was Patrick H. Dowd and, according to Worcester dispatches, it was he who first laid before the A. A. U. evidence that Thorpe, as a collegian, had professionalized himself by playing with the Winston-Salem (S. C.) baseball team for money and under an assumed name.

It happened in a day when many college boys played "summer baseball" to help pay their expenses through school. Brown and other universities recognized the practice and did not disqualify their athletes. They considered that playing professional baseball had nothing to do with marring a man's track and field amateurism.

But the ideals of the A. A. U., then as now strict, and of the Olympic Games had been violated. There was nothing officials could do, under the rules, except what they did: Expunge Thorpe's name from the athletic records, credit his pentathlon and decathlon victories to the athletes who finished second to him, and compel him to return the trophies to Sweden, presumably to be given the second-place performers.

• • •

Trophies Declined.

TO THEIR CREDIT it must be said that these refused to accept them. H. Weislander, the Swedish runner-up to Thorpe in the decathlon, in declining the prizes told the authorities: "Jim Thorpe won that trophy, not I."

Today, so we're told, both mementoes of Thorpe's victories repose in the royal palace in Sweden. In 1935 Thorpe attempted to have his case reopened and tried to get backing in an attempt to recover the trophies, but without success. To the A. A. U. and the Olympic Committee Thorpe athletically is dead.

Discussions of propriety aside, for the benefit of the record somewhere in athletic archives, Thorpe's achievements should be set forth even if it is necessary to retell the story of his professionalization. Thorpe won the decathlon by a margin of more than 800 points—a termendous achievement in his day.

• • •

NOT ONLY THAT, but he was one of the greatest athletic figures of all time. He could high jump five feet 6 inches, run 100 yards in 10 seconds, pole vault well over 11 feet, put the shot 44 feet 9 inches, broad jump beyond 22 feet, throw the javelin 160 feet and run a mile well under five minutes, all in the same afternoon.

And, if these records don't seem startling today, remember that before the World War athletic performances were considerably under the peaks of today.

Thorpe was one of the most famous football players of all time and could do anything on the football field. Against West Point in scoring a victory for his schoolmates he accounted for every

Continued on Page 4, Col. 1.

ROLLA MINERS LOSE EIGHTH GAME IN ROW

By the Associated Press.

ROLLA, Mo., Feb. 15.—Successful in about 90 per cent of their shots, the Cape Girardeau Teachers handed the Missouri School of Mines their eighth straight loss in an M. C. A. U. basketball game here last night, 52 to 29.

With six players getting from 6 to 9 points each, the Indians led practically throughout, with the half time score in their favor, 29-13.

KANSAS U. DEFEATS NEBRASKA, 49 TO 46, IN BIG SIX THRILLER

LAWRENCE, Kan., Feb. 15.—Kansas defeated Nebraska, 49-46, last night in a Big Six basketball game that was neck and neck all the way. The game put the Jayhawkers into a tie for second place and dumped the Huskers into fourth.

Tyman Corliss, Kansas forward, and Alton Werner, Husker forward, each bagged 19 points. Kansas led at the half, 29-26.

Jimmy Reddick in Action At the Auditorium Tonight

By Robert Morrison

An embryonic Olympian will be seen at the Golden Gloves show tonight when Jimmy Reddick, Slaughter A. C. light heavyweight, goes into action for the first time in the three-ring tournament at the Auditorium. His quarterfinal opponent will be Robert Johnson of the Brown Bombers.

Jimmy has a good chance to make the United States team that will go to Finland for the international games in 1940.

Last fall he was one of this country's representatives in the Pan-American matches at Buenos Aires and he made the best record of any boxer on the team—four victories in five bouts, three by knockouts.

On his return, National A. A. U. Secretary Dan Ferris told Jimmy if he kept up the good work, he likely would be making another ocean trip next year—to Finland.

Quickest knockout in the 39 scored last night, according to the record-keepers, was the 25-second kayo Simon Williams, Slaughter A. C., handed Morris Hamm, Tower A. C., in an open bantamweight bout.

Bill Taylor, novice welterweight from the Downtown Y. M. C. A., slowed up a bit. The first night he stopped his opponent in 25 seconds, but he took 36 seconds to put Bernie Byrne, North Side "Y," out of commission last night.

Among the eight referees assigned to handle the fights is Dan Schlafly, young St. Louisan of social standing. Schlafly boxed at Georgetown University and has refereed bouts at club meets. Jimmy Parker, a former fighter, is another referee.

"Watch that white boy in the ring over there," remarked Gale Bullman, taking a rest period from refereeing, "he'd rather fight than eat. He'll go right through this tournament." It was George Clements, Neighborhood A. C. bantam in the open division, and he answered Bullman's praise a few seconds later by knocking out Herman Prayer, East St. Louis Negro, in the first round.

Leading teams are the Herculaneum squad, with seven victories and one defeat, and the Hamilton A. C. with six and none.

The bouts go off like clockwork. It is done by having 10 fighters ready to go at each ringside.

STAGEHAND AT HIALEAH FOR $50,000 RACE

By the Associated Press.

MIAMI, Fla., Feb. 15.—Maxwell Howard's Stagehand, leading 1938 money winner with $189,710, arrived at Hialeah Park today to finish training for one of the year's top horse races, a joust with War Admiral, Pasteurized, Bull Lea and other handicap stars in the $50,000 added Widener Challenge Cup March 4.

Trainer Earl Sande, the "handy guy," accompanied Stagehand, winner of last year's $100,000 Santa Anita Handicap over Seabiscuit, from his Columbia (S. C.) training quarters.

Sande never let the horse out of his sight as he walked a half-mile from the unloading platform to the stable.

"It's a big order," Sande grinned when asked if he thought Stagehand could beat the Admiral. "But you can't beat him if you don't race him. Stagehand has been training well and is a natural distance horse. The trip here didn't seem to bother him any."

Meantime, the Admiral hasn't been nominated for anything prior to the Widener, which he won last year and doubtless regards as his personal property. He and his crotchety trainer, George Conway, have a stable clear off to themselves at Hialeah and aren't saying anything to anybody.

But the Admiral is out for an early gallop every day, and about every fourth day they let him cut loose and do some real running. They say he looks like the wings of the morning, that the 2½-to-1 winter book odds against him are generous indeed, providing only that something doesn't happen to him before the Widener.

Here and there, however, can be found an obstinate track figure who declares that "Stagehand will run him into the ground," or one who thinks Bull Lea will lick both of them, or still another who knows that the outsider, Xavier, is a cinch if it comes up mud.

Miners Take Swim Meet.

By the Associated Press.

ROLLA, Mo., Feb. 15.—Taking first in seven of the eight events and tying the other, the Missouri School of Mines swimming team defeated the Springfield Teachers, 55 to 19, here yesterday.

Whipple was the only Springfield contestant to claim a first place, and he had to share honors in the diving contest with Hancock of the Miners. Hancock also won the 100-yard breast stroke for scoring honors.

WRESTLING RESULTS

By the Associated Press.

NEWARK, N. J.—Hans Steinke, 242, Germany, threw Jim Wright, 233, Texas, 12:33; Steinke won over Rube Wright, 230, Texas, in 26:40, when Wright disqualified (two bouts).

DALLAS, Tex.—Steve (Crusher) Casey, 224, Boston, and Louis Thesz, 225, St. Louis, drew; 90 minutes.

INDIANAPOLIS—Orville Brown, 228, Wichita, Kan., beat Bob Bruns, 230, Chicago, taking first and third falls (24:00, 10:00 and 5:00); Dick Powell, 245, West Virginia, pinned Dell Raines, 226, Worcester, Mass., 12:00; Buck Weaver, 180, Terre Haute, Ind., threw Ernie Dugan, 185, Cleveland, 11:00.

St. Paul Routs Oilers, 7 to 1

By the Associated Press.

ST. PAUL, Minn., Feb. 15.—St. Paul romped to a 7-to-1 triumph over Tulsa in an American Hockey Association game last night to break the Saints' own seasonal consecutive victory record with a total of nine and clinch their hold on third place with a margin of two full games.

The Saints opened the bombardment with two counters in the first period, added another pair in the second stanza and another in the third period to lead, 5 to 0, before the Oilers scored their lone tally of the game. Gross saved Tulsa from a shutout at 10:30 in the final period on a pass from Wakeford.

Heximer, St. Paul wing, scored three goals, two of them in the second period, and with Carrigan, assisted in the Saints' first goal scored by Boyd.

Goalie Levine had a hard night, 42 saves, while the play of his teammates forced Lopresti to only 12 stops in the Saints' nets.

HERB PETERSON AND DEARDORFF WIN IN THREE-CUSHION PLAY

In the Metropolitan three-cushion billiard tournament now in progress at Peterson's, Herb Peterson and Gene Deardorff were winners of their matches last night. Peterson defeated Ed Summer, 50-49, in 73 innings, while Deardorff won from Al Novack, 50 to 32, in 64 innings.

Tonight L. M. Hacker plays Bob Fornshell and Billy Smith meets Ossie Barron.

The Metropolitan standings are:

Player.	W.	L.	H.R.	B.G.
Deardorff	4	0	5	63
Siemer	4	0	6	75
Barron	4	0	7	63
Peterson	3	0	5	87
Calmer	2	1	7	76
Hacker	2	2	6	71
Smith	1	3	6	95
Novack	1	3	5	124
Summer	1	3	7	86
Benson	1	4	4	93
Fornshell	0	3	5	..
Dieckmeyer	0	4	3	..

East Siders Win Again.

Defeating Alton High School, 21-16, last night, East St. Louis High won the wrestling championship of the Southwestern Illinois Conference. In the past six years East St. Louis either has tied for or won the title every season.

Yawl Escapade Leads in Miami To Nassau Race

NASSAU, Bahamas, Feb. 15.—A spanking wind and clever handling put the Escapade, 72-foot yawl of Henry G. Fownes, into the lead today as 10 yachts sped toward Nassau in the sixth annual sailing race from Miami.

The advantage of the Stamford (Conn.) craft was slim, however, for as she rounded great Isaac Light after covering one-third of the 184-mile course the Wakiva, owned by Harkness Edwards of New York and also a jib-headed yawl, was but two minutes astern. Robert W. Johnson's yawl Stormy Weather, twice previously the winner and favorite in this race, was 45 minutes behind the leaders.

Stormy Weather swept across the starting line an instant after the gun sounded yesterday. R. J. Reynolds' 55-foot cutter Blitzen was second across the line but fell back during the run to Great Isaac. Escapade was third at the start.

McKinley, Roosevelt Win.

In swimming meets yesterday, McKinley High defeated Southwest by a score of 56-10 at the South Side "Y" and Roosevelt won over Beaumont, 44 to 22.

RUFFING DENIES HE IS HOLDOUT; L. WANER SIGNS

By the Associated Press.

LONG BEACH, Cal., Feb. 15.—Red Ruffing, star pitcher for the New York Yankees, denies reports from New York that he is a holdout.

The only American League pitcher to win more than 20 games each year for three successive years admitted today he had returned his contract to New York unsigned and did not divulge why, but—"I'm not a holdout."

Ruffing said he would leave here March 1 for St. Petersburg, Fla., to join the Yankees in training.

Six Pirates Are Unsigned.

By the Associated Press.

PITTSBURGH, Pa., Feb. 15.—Six Pittsburgh Pirates were still unsigned today as the management announced southpaw hurler Ed Brandt and outfielder Lloyd Waner had agreed to terms for the coming season. They are outfielder Paul Waner, utility infielder Bill Brubaker, pitchers Bill Swift, Jim Tobin and Russell Bauers and captain and first baseman Gus Suhr.

President Bill Benswanger said that although today was the deadline for signing, "I don't know a single man on the roster who can be classed as a holdout."

The Pirates sold outfielder Melvin Prieblsch, formerly of the University of Texas, to Albany in the Eastern League. He had been farmed to Savannah in 1937 and to Albany last year.

Sent to Brownies' Farm.

Johnny Lucadello, infielder from the Johnstown club of the Middle Atlantic League, has been sent by the Browns to the San Antonio (Texas League) farm, Vice-President DeWitt announced today.

Three Red Sox Unsigned.

By the Associated Press.

BOSTON, Feb. 15. — Only three players remained unsigned on the Boston Red Sox roster, General Manager Eddie Collins announced, with receipt of the contract of pitcher Denny Galehouse, who came here from Cleveland. They are pitchers Jake Wade, acquired from Detroit; Fritz Ostermueller, with the Red Sox last year, and catcher George Dickey.

Heath Holding Out.

By the Associated Press.

CLEVELAND, Feb. 15. — The Cleveland Indians' rookie batting sensation, 23-year-old Goeffrey (Jeff) Heath, today became No. 6 on the tribal list of holdouts.

The outfielder, who batted .343 last season to finish second to league-leading Jimmy Foxx, wired a Cleveland sports writer from his Seattle home that the terms of the contract offered him are "very unsatisfactory."

Frank Kohlbecker, the club's business manager, was optimistic nevertheless.

"We'll have him signed up before long," he said. "Remember we had the same trouble last year."

Heath joins Mel Harder, Hal Trosky, Lyn Lary, Frankie Pytlak and Willis Hudlin in the holdout camp.

Flyers Seeking Sixth Straight Victory Tonight

Special to the Post-Dispatch.

MINNEAPOLIS, Minn., Feb. 15.—Johnny MacKinnon's St. Louis Flyers, undefeated in their last five starts, will seek their sixth consecutive victory and hope to put an end to the Minneapolis Miller streak of 16 consecutive triumphs on their home ice, when they meet Ching Johnson's crew in an American Hockey Association game tonight.

The Millers have not been defeated on their home ice since Nov. 13, when the flyers beat them, 1 to 0, in an overtime period. On the Flyers' last two appearances here the Millers emerged victorious. However, on the season's play, the St. Louisans hold the edge, having defeated the local sextet five times in the seven games played.

The Flyers play in St. Paul Sunday night.

Jean Pusie, Flyers' defense man who hurriedly left the team after a fight with fans in Wichita recently, is still missing.

ROLF LOSES TO HOYLE IN ARISTO-CATS CUE MEET; FIRST DEFEAT

Charles Hoyle, a former titleholder, won the "battle of safties" when he upset W. H. Rolf during yesterday afternoon's competition in the thirtieth annual Aristo-Cats billiard tourney at Peterson's Academy. Rolf, defeated by a score of 90-93 in 119 innings, suffered his first loss in 12 matches.

In the other matches yesterday, Hoefele defeated Osterholm, 101-64, in 87 innings, and Louis Tubbesing upset Sperry, 90-46, in 103 innings.

The remaining schedule: Rolf vs. Goessling, Rolf vs. Tubbesing, Gundlach vs. Hoefele, Gundlach vs. Sperry, Hoefele vs. Hoyle, Hoefele vs. Sawtelle, Hoefele vs. Tubbesing, and Sawtelle vs. Tubbesing.

The standings:

Player.	W.	L.	H.R.
Rolf	11	1	14
Hoyle	11	2	25
Hoefele	8	2	13
Tubbesing	7	4	11
Gundlach	7	5	8
Crawford	8	6	8
Holm	8	6	6
Goessling	8	6	17
Stith	8	7	7
Sawtelle	6	6	8
Sperry	6	7	10
Baur	6	9	6
Morris	3	12	6
Osterholm	2	12	10
Dunn	1	14	9

EXTRA INNINGS by J. Roy Stockton

Color for Browns.

Bill De Witt is looking over samples of new uniforms for the St. Louis Americans and the boys probably will be togged out in brighter colors and wider stripes in 1939. One sample is resplendent in shadow letters of light brown and orange with two-tone satin stripes down the sides of the pants . . . Bill also hopes there will be more stream-lined Brownie base hits . . . The minor league concession department has crowded Charley Barrett and the other Cardinal scouts into the back room of the new office on Dodier street.

A major league ball club is considering an appeal to the postoffice department about a series of poison pen letters which put the blast on one of its players. The club thinks it knows the office from which some of the envelopes started. Cupid and gunpowder are teamed up in the poison-penner's communications, which have been mailed to club officials, newspapers and radio stations.

If there is a dinner for George Sisler, celebrating his entry into baseball's hall of fame, it will be a separate one. It was proposed that a gift of some kind be presented to Gorgeous George at the Brownie baseball picture cocktail party and banquet at the Coronado, tomorrow, but the Browns want that to be their exclusive affair, inasmuch as they are standing the tap. There ought to be a dining room full of St. Louis fans, however (1922 vintage) who would like to toast the great first baseman.

• • •

Could It Happen?

"That was an easy one about the flat bat," said Jack Ryan, Cardinal scout. "I could handle that one easily. The guy went up to the plate with a flat bat, didn't he? Well, he must have known it was flat, didn't he? So he was trying to cheat, wasn't he? I'd call him back and make him bat over if he hit a home run."

"You'd better take to the woods at the same time," said Charley Barrett, the chief scout. "Mather was right. There ain't no rule in the book for a penalty. So that's just one man's opinion, Ryan, and not a very good one."

"It's good enough for me," Ryan retorted.

"How about this one, if you're so good?" and Barrett was off under full steam. "They tell me this really happened. Men on second and third. Runner on third gets caught in a run-up. It probably was Heine Mueller, my nephew—he was always doing that. Well, anyhow, he gets caught in a run-up and he's one of those open-shirt boys, like Pepper Martin, who don't like to use buttons and button holes. His shirt is flapping, and on one of the throws the ball goes into the runner's shirt. He runs across the plate and to the dugout and the man who was on second follows him across the plate.

"How many runs count, or would you call somebody out and if so who, and how soon should the umpire take to the woods, no matter what the decision? Let's see you answer that one, Ryan."

"That's easy, I'd hold the man—" Ryan started.

• • •

One on the House.

"Or if you don't like that one," Barrett interrupted, "here's another to try on Red Roche, who writes postcards and signs John Connors. It happened in a game the House of David played. You know how that club works. It just finds an open field and automobiles on the sidelines form the grandstand. Well in one of the House games, the outfield weeds were very high and the outfielder who was in the heaviest brush carried an extra ball in his pocket for emergency.

"About the seventh inning an emergency comes along. Somebody hits to left field and the ball is lost. The center fielder, who is carrying the extra ball, runs over to help the left fielder look for the lost ball. He waits till out of the corner of his eye he sees the runner where he can nail him at the next base and then all of a sudden he reaches in his shirt where he has hidden the extra ball. He pulls it out, as though picking it from the weeds, and pegs it to the infield. But at the same time the left fielder finds the right ball, the one that was in play, and he pegs it to the infield and so both balls go in at the same time. Now, Ryan, how would you rule a play on either ball?"

"That would be easy," Ryan replied. "I'd hold the man at second."

"Not if you were smart," Barrett snapped. "If you was smart you wouldn't be holding anybody. You would be taking off for the woods."

KENTUCKY U. BOXERS DEFEAT MOUNTAINEERS

By the Associated Press.

LEXINGTON, Ky., Feb. 15.—The University of Kentucky boxing team turned in a 4½ to 3½ decision over the West Virginia University Mountaineers last night.

Last night's engagement was the last of the season for the Wildcats, who have won three matches and lost two. They won over Tennessee and West Virginia. Last year at Morgantown, W. Va., the Mountaineers tamed the Wildcats.

SEABI

HOWARD STA OUT OF $10,0 RACE SATUR

Injury 'Not as Bad pected,' Veterinari —Lameness Less able After Morning

By the Associated Press.

LOS ANGELES, Feb. 1 question of whether S 1938 handicap king, will ra remained unanswered tod star six-year-old thor which went lame in a mi ener" race at Santa Ani yesterday, was scratched San Carlos $10,000 Handic day.

Charles S. Howard, ow Tom Smith, trainer, spent the night in the 'Biscuit keeping cold compresses o kle that went bad in the first race since he beat miral at Pimlico last Nov.

Observers said Seabis given a short walk this and the lameness that wa parent when he left the t terday after finishing s Today, was less noticeable.

Howard never-the-less the thoroughbred out of and a sixteenth-event Satu pending developments expe day or two, none close to would say immediately wh champion would be able the post in the Santa An 000 handicap next month, a victory would make S the leading all-time money

Injury in Left Ank

After another examinat morning, Dr. J. H. Peter inarian, said that while cuit is "palpably lame," "very much pleased the not as bad as was expecte

He diagnosed the injur the left ankle instead of right knee, as observers had thought.

Yesterday's one mile rac Today, a seven-year-old bought a year ago by Carthy of Los Angeles fr Whitney, and Tom Taggar Marica, was Seabiscuit's fifth trip to the post, and have been a tightener for t 000 race March 4, which of now problematical for the

At the three-eighths po biscuit suddenly seemed to as he and Today fought it o the rail. Jockey Georgie went to the whip in the last and Seabiscuit moved gamely but he couldn't catch Today two and a quarter lengths. the finish, Woolf jumped led the limping Seabiscuit the grandstand.

Near Sun Beau's Rec

Seabiscuit, winner of $340 within $36,000 of surpass great Sun Beau's record, h troubled with his legs off for years. The match ra War Admiral set for last s Belmont was called off on count. Woolf, asked about t mishap, retorted, "nothing. cuit's done this before."

It was a bad day all aro the Howard colors. Howard' II, the Argentine importatio as 'Biscuit's best foe in th 000 race, ran third to Bottle Patty Cake in the race be Seabiscuit affair.

In both races, however, ne records were set. Today mile in 1:35 3-5 seconds, b the track mark of 1:35 4-5 1935 by Top Row; and Bot ran the mile and one-sixte 1:42 3-5, lowering the old re 1:42 4-5 seconds.

JOHN BURROUGHS B CLAYTON SOCCER

The John Burroughs Sch cer team, which is tied for in the A B C League, fou opposition from the Clayto yesterday, winning 5 to 1.

Scorers for Burroughs: (2), Simmons, Ratt and for Clayton, Hansen. Th at half time was 3 to 0.

Newark to Play 25 Exhib

The Newark club will pla hibition games this spring.

SMOOT IS THE WORD F TOM HARD

YOU OUGHT TO TO KNOW HAR

SEABISCUIT GOES LAME IN LOSING HIS FIRST START OF YEAR

This May Be the 'Biscuit's Last Race

—Associated Press Wirephoto.

Conqueror of War Admiral and one of the greatest horses of all time, Seabiscuit yesterday started in a $2000 race at Santa Anita as a workout for the $100,000 Santa Anita Handicap for which race he ruled a heavy favorite. With Jockey Woolf up, Seabiscuit, plainly lame at the finish, ran second by two and a quarter lengths to Today in 1:35 3-5. It was Seabiscuit's first race since his defeat of War Admiral. The great Howard horse has won $340,490 to date. The 'Biscuit has recovered before from lameness and admirers hope he can make the grade again

EXTRA INNINGS by J. Roy Stockton

Color for Browns.

Bill De Witt is looking over samples of new uniforms for the St. Louis Americans and the boys probably will be togged out in brighter colors and wider stripes in 1939. One sample is resplendent in shadow letters of light brown and orange with two-tone satin stripes down the sides of the pants . . . Bill also hopes there will be more stream-lined Brownie base hits . . . The minor league concession department has crowded Charley Barrett and the other Cardinal scouts into the back room of the new office on Dodier street.

A major league ball club is considering an appeal to the postoffice department about a series of poison pen letters which put the blast on one of its players. The club thinks it knows the office from which some of the envelopes started. Cupid and gunpowder are teamed up in the poison-penner's communications, which have been mailed to club officials, newspapers and radio stations.

If there is a dinner for George Sisler, celebrating his entry into baseball's hall of fame, it will be a separate one. It was proposed that a gift of some kind be presented to Gorgeous George at the Brownie baseball picture cocktail party and banquet at the Coronado, tomorrow, but the Browns want that to be their exclusive affair, inasmuch as they are standing the tap. There ought to be a dining room full of St. Louis fans, however (1922 vintage) who would like to toast the great first baseman.

• • •

Could It Happen?

"That was an easy one about the flat bat," said Jack Ryan, Cardinal scout. "I could handle that one easily. The guy went up to the plate with a flat bat, didn't he? Well, he must have known it was flat, didn't he? So he was trying to cheat, wasn't he? I'd call him back and make him bat over if he hit a home run."

"You'd better take to the woods at the same time," said Charley Barrett, the chief scout. "Mathes was right. There ain't no rule in the book for a penalty. So that's just one man's opinion, Ryan, and not a very good one."

"It's good enough for me," Ryan retorted.

"How about this one, if you're so good?" and Barrett was off under full steam. "They tell me this really happened. Men on second and third. Runner on third gets caught in a run-up. It probably was Heine Mueller, my nephew—he was always doing that. Well, anyhow, he gets caught in a run-up and he's one of those open-shirt boys, like Pepper Martin, who don't like to use buttons and button holes. His shirt is flapping, and on one of the throws the ball goes into the runner's shirt. He runs across the plate and to the dugout and the man who was on second follows him across the plate.

"How many runs count, or would you call somebody out and if so who, and how soon should the umpire take to the woods, no matter what the decision? Let's see you answer that one, Ryan."

"That's easy, I'd hold the man—" Ryan started.

• • •

One on the House.

"Or if you don't like that one," Barrett interrupted, "here's another to try on Red Roche, who writes postcards and signs John Connors. It happened in a game the House of David played. You know how that club works. It just finds an open field and automobiles on the sidelines form the grandstand. Well in one of the House games, the outfield weeds were very high and the outfielder who was in the heaviest brush carried an extra ball in his pocket for emergency.

"About the seventh inning an emergency comes along. Somebody hits to left field and the ball is lost. The center fielder, who is carrying the extra ball, runs over to help the left fielder look for the lost ball. He waits till out of the corner of his eye he sees the runner where he can nail him at the next base and then all of a sudden he reaches in his shirt where he has hidden the extra ball. He pulls it out, as though picking it from the weeds, and pegs it to the infield. But at the same time the left fielder finds the right ball, the one that was in play, and he pegs it to the infield and so both balls go in at the same time. Now, Ryan, how would you rule a play on either ball?"

"That would be easy," Ryan replied. "I'd hold the man at second."

"Not if you were smart," Barrett snapped. "If you was smart you wouldn't be holding anybody. You would be taking off for the woods."

KENTUCKY U. BOXERS DEFEAT MOUNTAINEERS

By the Associated Press.

LEXINGTON, Ky., Feb. 15.—The University of Kentucky boxing team turned in a 4½ to 3½ decision over the West Virginia University Mountaineers last night.

Last night's engagement was the last of the season for the Wildcats, who have won three matches and lost two. They won over Tennessee and West Virginia. Last year at Morgantown, W. Va., the Mountaineers tamed the Wildcats.

HOWARD STAR OUT OF $10,000 RACE SATURDAY

Injury 'Not as Bad as Suspected,' Veterinarian Says—Lameness Less Noticeable After Morning Walk.

By the Associated Press.

LOS ANGELES, Feb. 15. — The question of whether Seabiscuit, 1938 handicap king, will race again, remained unanswered today as the star six-year-old thoroughbred which went lame in a mile "tightener" race at Santa Anita Park yesterday, was scratched from the San Carlos $10,000 Handicap Saturday.

Charles S. Howard, owner, and Tom Smith, trainer, spent part of the night in the 'Biscuit's stable, keeping cold compresses on the ankle that went bad in the horse's first race since he beat War Admiral at Pimlico last Nov. 1.

Observers said Seabiscuit was given a short walk this morning and the lameness that was so apparent when he left the track yesterday after finishing second to Today, was less noticeable.

Howard never-the-less declared the thoroughbred out of the mile and a sixteenth-event Saturday, but pending developments expected in a day or two, none close to the stable would say immediately whether the champion would be able to go to the post in the Santa Anita $100,000 handicap next month, in which a victory would make Seabiscuit the leading all-time money winner.

Injury in Left Ankle.

After another examination this morning, Dr. J. H. Peters, veterinarian, said that while the 'Biscuit is "palpably lame," he was "very much pleased the injury is not as bad as was expected."

He diagnosed the injury as in the left ankle instead of in the right knee, as observers had at first thought.

Yesterday's one mile race against Today, a seven-year-old horse bought a year ago by Neil McCarthy of Los Angeles from C. V. Whitney, and Tom Taggart's mare, Marica, was Seabiscuit's eighty-fifth trip to the post, and was to have been a tightener for the $100,000 race March 4, which of course is now problematical for the 'Biscuit.

At the three-eighths pole, Seabiscuit suddenly seemed to fall back as he and Today fought it out along the rail. Jockey Georgie Woolf went to the whip in the last eighth and Seabiscuit moved gamely closer, but he couldn't catch Today; not by two and a quarter lengths. After the finish, Woolf jumped off and led the limping Seabiscuit back to the grandstand.

Near Sun Beau's Record.

Seabiscuit, winner of $340,490 and within $36,000 of surpassing the great Sun Beau's record, has been troubled with his legs off and on for years. The match race with War Admiral set for last spring at Belmont was called off on this account. Woolf, asked about the latest mishap, retorted, "nothing. Seabiscuit's done this before."

It was a bad day all around for the Howard colors. Howard's Kayak II, the Argentine importation hailed as 'Biscuit's best foe in the $100,000 race, ran third to Bottle Top and Patty Cake in the race before the Seabiscuit affair.

In both races, however, new track records were set. Today ran the mile in 1:35 3-5 seconds, bettering the track mark of 1:35 4-5 set in 1935 by Top Row; and Bottle Top ran the mile and one-sixteenth in 1:42 3-5, lowering the old record of 1:42 4-5 seconds.

JOHN BURROUGHS BEATS CLAYTON SOCCER TEAM

The John Burroughs School soccer team, which is tied for the lead in the A B C League, found little opposition from the Clayton High yesterday, winning 5 to 1.

Scorers for Burroughs: Lively (2), Simmons, Ratt and Martin; for Clayton, Hansen. The score at half time was 3 to 0.

Newark to Play 25 Exhibitions.

The Newark club will play 25 exhibition games this spring.

ZELTMANS DRAW GEM ELEVEN IN MUNY SOCCER

By Dent McSkimming

Drawing out of a hat for a first round bye and opening round opponents, six Municipal Soccer Association group winners last night arrived at the following program for Sunday:

At Fairgrounds: Zeltmans (Sherman Park) vs. Gems (Walnut Park) 1 p. m.; Schumachers vs. German Sport (for Carondelet title) 3 p. m.

At Fairground: Taits (Fairground Group Four) vs. Moloneys (Fairground Group Two), 10:30 a. m.

Bye: Plaza A. C. (Intermediate Division), and Carondelet survivor.

Going further, the second round games to be played Feb. 26, were determined as follows:

Carondelet champions vs. Plaza A. C.; winner of Zeltman-Gem game vs. winner of Tait-Moloney game.

In order to reduce the field immediately to four clubs, it was decided by the executive committee that the losers in Sunday's opening games will be dropped. Thereafter, a club remains in the title race until it has been beaten twice.

May Shake Up Lineup.

It would not surprise the fans if Manager McGann shakes up his Schumacher lineup for Sunday's game, returning Bill Schuler to center forward. This move, if resorted to, would shift the star goal-getter out of the territory patrolled by Left Halfback "Bitz" Ortman of the German club.

It is expected that Schuler would be more effective playing against Center Halfback Jack Murphy, who makes it a point to play the ball, not the man. Ortman's heedless charges threw Schuler off his game last Sunday.

Oscar Mossman and Nick Jost, the two-man board that directs the German club, could make use of more reserve material. Injuries have removed several good players and there were only two extra men in uniform last Sunday.

Use of Subs Permitted.

Revised rules for the inter-park playoffs permit the unlimited use of substitutes. Each team is privileged to carry 18 men on its roster but some have as low as 14 men. In past seasons, the use of substitutes in the elimination games was limited to two, later to four. Now, as many as seven substitutions may be made, but it is unlikely that any club will use more than three.

The Plaza and the Moloney club, both of which have few reserves, asked the Muny Executive Committee's permission to draft players but the requests were turned down. The committee held that all clubs are repeatedly warned as to the final date of signing new players.

JIM LONDOS LOSES "TITLE" IN MARYLAND BY NON-APPEARANCE

By the Associated Press.

BALTIMORE, Feb. 15. — The Maryland State Athletic Commission last night withdrew its recognition of Jim Londos as world's heavyweight wrestling champion after Londos failed to appear here for a scheduled match with Robert Weatherly of Bristol, Tenn., known in wrestling circles as "The Golden Terror."

Promoters of the scheduled match said they had received a "last minute" telegram from Londos from Philadelphia, saying he would not appear because he had signed for the match with the understanding that Jack Dempsey would referee. The promoters said Dempsey had declined because of another engagement.

Stanley Scherr, chairman of the Athletic Commission, said Weatherly would be recognized in Maryland as world champion, and that Londos would be suspended here until he meets Weatherly.

Racing Results and Entries

At Hialeah.

Weather celar; track fast.

FIRST RACE—Six furlongs:
Naadja (F. A. Smith) 10.60 5.10 3.80
Darby Du (I. Anderson) — 6.60 5.20
Shooting Scout (Ashcroft) — — — 6.10
Time, 1:12. Persuasive, Butterman, Town League, Wakita, Learner, Circus Night, Beacon Rock and Dianapat also ran.

SECOND RACE—Six and a half furlongs:
Donna Leona (Charlton) 6.20 3.70 2.70
Feng (Arcaro) — — — —3.80 3.10
Neighbor (Garner) — — — — — 3.20
Time, 1:18 4-5. Saunderstown, Harp Weaver and Oddesa Frank also ran.

THIRD RACE—One mile and an eighth (on the turf):
Hallies Play (Donoso) 18.60 9.60 5.10
Dalamac (Bateman) — — 5.20 3.60
Flying Lance (Ashcroft) — — — 3.10
Time—1:56 4-5. Squabble, Sink or Swim, Sun Crax, Hustle Along, Buena Oro, Anthonia II, Tonianna, Ravenna and Kai Sou also ran.

FOURTH RACE—Nursery course:
Halcyon Boy (Meade) 21.90 7.10 4.30
Roman (W. D. Wright)— —3.80 2.90
aMaeace (Steffen) — — — — 3.20
Time, :34. Exarch, Unico, Supreme Chance, Wake Robin, Williamstown, Centuple and aMaetran also ran.
aMaemere Farm entry.

FIFTH RACE—Six and a half furlongs:
Legenda (Arcaro) — — 5.10 3.60 2.60
Knight Gallant (Donoso) — 6.30 3.70
Mansco (Meade) — — — — — 2.70
Time, 1:17 4-5. Little Miracle, Warlaine, Fioragina and Gay Balko also ran.

SCRATCHES.

1—My Crest. 2—Morstep. 6—Mythical King. 7—Patan, The Story.

At Havana.

Weather celar; track fast.

FIRST RACE—Five and a half furlongs:
Ina Dear (O. Pernia)— —1-1 2-5 1-6
Stand By (R. Camp) — — — 5-1 5-2
Roving Eye (T. E. Ward) — — — 4-5
Time, 1:07 1-5. Sunaloha, The Bouncer, My Pauline, Rolls Nice, Azabache, The Dauphin, Periodical, Shaggy Ann and Miss Carter also ran.

SECOND RACE—Five and a half furlongs
Bobby Buxton (Donoso) 7-10 1-4 Out
Leesburg (Villabolo) — — 1-1 2-5
Green Water (Mattison) — — — 7-5
Time, 1:06 4-5. Mr. Boss, Trujillo, Faifemus, My Goodness, Legal Dance, Linlace, Daria, Songstop and Oteebee also ran.

THIRD RACE—Six furlongs.
Beautiful Gean (Hidalgo) 1-1 2-5 1-5
Eager Belle (Avila) — — —4-1 2-1
Twinkle Queen (Castell) — — — —3-5
Time, 1:14 1-5. Swinlane, Orac, Lady Montreal, Edie, Fleet Miss, Adolph Krasa, Black Dreams, Leo B and Miss Louellen also ran.

FOURTH RACE—Six furlongs:
Golden Gaff (C. W. Smith) 2-1 7-10 1-3
Look Forward (Sylvester) — 6-5 3-5
Hasty Sue (Shaw) — — — — 4-1
Time, 1:15 3-5. Dawning Hope, Gay Tillie, Erion, Wanted, Santer, Loleet, Midnight Star, Egyptian Queen and Irish Heroine also ran.

At Fairgrounds.

Weather cloudy; track muddy.

FIRST RACE—Five and a half furlongs:
Sadie F. (Johnson) —6.20 3.40 2.60
Frozen Mask (Krovitz) — — 4.60 3.20
Miss Balko (Oros) — — — — 2.80
Time—1:08 3-5. Vote Boy, Walter L. and Night Mist also ran.

SECOND RACE—Six furlongs
Golden Silence (Dupuy) 4.60 3.00 2.60
Petard (Page) — — — — 6.00 3.40
Glowset (Bowen)— — — — — 2.60
Time, 1:15. Gold Step, Sister Polly, Bobbie V. and Prum also ran.

THIRD RACE—Mile and an eighth:
Tiempo (Bowen) — 12.60 5.60 3.60
Night Bud (Slagel) — — — 6.00 3.80
High Diver (Dupuy) — — — — 4.20
Time, 1:59 1-5. Laura Kiev, Arctic Star, Barbara J., Tapstick, Little Mistake, Escolee and Summit Hill also ran.

FOURTH RACE—One-quarter of a mile:
f-Mac's Cantor (Calvert) 11.20 4.00 2.80
Sis Berrera (Chestnut) — — 5.20 3.60
Gulf Tide (King) — — — — 3.00
Time, 0:24 2-5. f-Dr. Mudbug, Witchfin, Gravy Train, Little Davey, Breaking Waves, Jacquelin High, f-La Trra, Sleepy People and Wise Colon also ran.

At Santa Anita.

FIRST RACE—Six furlongs:
Fast Flight (Bierman) 4.20 3.20 2.40
Mutinous (Gray) — — — 11.00 5.20
King Cotton (Adams) — — — — 3.20
Time ,1:11 2-5. Count Anklet, In the Shade, Lucubelle, Apace, Betty War, Jingoist and Play Pence also ran.

At Hialeah.

First race—Purse $800, claiming, two-year-olds, nursery course, three furlongs (straightaway).
Cele Carney 111 Melissa 111
Brilliant Gold 114 Marion W. 111
Hatterfield 114 Baltee 114
Eagle Scout 114 Swift Singer 111
Kai-Hi 120 Ogallah 114
Hard Lu 111 Count Natural 114
Tonkawa 111 Golden Cargo 111

Second race—Purse $1000; three-year-olds and up, maidens, seven furlongs.
Ted Easy 120 Saucy Lass 115
*Quiet Time 110 Day Off 110
Master Howard 110 *Bissakerry 105
Mill River 110 Cupid's Arrow 110
Cheick Rama 122 *Shandon Queen 110
Pharo Warrior 110 *Deck 105

Third race—Purse $1000, claiming, four-year-olds and up, seven furlongs.
Bubblesome 117 Icy Wind 106
Patsey Begone 110 *Faust 112
*Notice Me 112 *Lady Elgin 104
Addis 120 Furfiber 113
*Legerdemain 108 Crowning Glory 113
*Lady Orchid 105 Scotch High 115

Fourth race—Purse $1000, claiming, three-year-olds, seven furlongs.
Bullet B. 115 Nine-o-Two 113
*Macie Margaret 103 Repeller 115
*Blacky Bee 107 Bolis 108
Dicty Step 113 Big Bully 115
Polly Fair 103 Good Star 108
*Hunter L. 106 *Modest Queen 107

Fifth race—The Redlands, purse $1100, three-year-olds and up, grade "C", one and one-sixteenth miles. (Turf course).
*Lassator 112 *Sargazo 116
Vain Bo 110 *Image of War 107
Endymion 121 Landlubber 115
*False Point 105 Teddy Haslam 117
Malano 117 Rushaway 119
Fight Back 117 Hijo Gaucho 112

Sixth race—Purse $1000, claiming, four-year-olds and up, one and one-eighth miles.
*William V. 113 *Oncave 106
*U Demon 115 *Spanish Maid 104
Virginia Boy 114 Rebuttal 116
Taunton 118 *Wrought Iron 111
Tepin 118 Winged Victory 116
Foxton 116 Crimson 116

Seventh race—Purse $1000, claiming, four-year-olds and up, one and one-eighth miles.
*Foreign Legion 113 Never Cease 111
*Package 111 Jen 104
Dark Zeni 116 *Bogertin 111
*Flying Orphan 106 *Freestone 111
Just Buck 116 Geneva Cross 116
Manly 118 *Alpenglow 108

Eighth race—Purse $1000, claiming, four-year-olds and up, one and one-eighth miles.
*Searover 2nd 114 Mary Schultz 107
*Patan 112 *Crius 114
*Lucky Star 107 Caught 117
The Runner 117 Motley 117
Panorascope 117 *Veiled Lady 105
Bailiwick 119

At Fairgrounds.

First Race—Purse $600, claiming, four-year-olds and up, six furlongs:
*Mount Kala 103 Muriellynn 110
*Firm Hand 105 Idle Worker 110
Goster 115 *Nathan Hale 107
*Symphon 105 Jessie O. 105
*Valdina 110 *Toms Lady 106
*Sound Wave 108 *Carbines Goldy 102
Determined 118 Royal Broom 113
*Migal Fay 111

Second Race—Purse $600, claiming, three-year-olds, six furlongs:
*Unrequited 102 *Tell 102
*Tuo 107 *Fleet Pat 102
*Adoress 102 *Upsy 107
*Miss Selma 102 Miss Taos 107
Lucky Cloud 112 Calanta 111
*Smine 106 *Gai Jest 102
*Banner Witch 112 Grand Villa 112
*Little Beep 112 Quick Quick 111
Carnival Time 116 Viernes Santo 112

Third Race—Purse $600, claiming, three-year-olds and up, five and one-half furlongs:
*Taddy Bane 105 Proof 105
*Ruth Scout 105 *Erb 105
*Bromide 110 *Whisk Cole 110
*Pima Nugget 110 Phrixus 115
Pharatime 115 *Old Dominion 110
*Blind Hope 105 *Panatela 105
*Wise Princess 105 *Flodus 110
Jim McConnell 115 Red Garter 115
*Capt Nadi 110 B Eighty 115

Fourth Race—Purse $600, claiming, three-year-old maidens, one mile and 70 yards:
La Rogers 108 Minnie Pot 108
*Royal Nation 108 *Doodad 103
Carolster 108 Quenna 108
Margaret J. 108 *Sars 108
*Monopolize 103 *Roll Around 103
Brilliant One 113 *Reighmouse 103
*Pretty Hasty 103

Fifth Race—Purse $600, claiming, four-year-olds and up, one mile and 70 yards:
*Out Of Fire 109 *Maebob 109
*Bad Dreams 106 *Cottingham 106
Green Country 112 *Lucre Lude 109
*Dr. McLarney 109 *Oxford Lad 111
*Penrill 103 *Good Memory 113
Imbelue 112 *False Card 106
*Imperial Nick 111

Sixth Race—Purse $700, claiming, four-year-olds and up, one mile and 70 yards:
Labor Day 95 *Hit and Run 112
*Rowes Crump 101 Getalong 115
*Fire Advance 112 Mon Reve 108
*Swift Spot 96 *Night Gail 105
Dedication 113

Seventh Race—Purse $600, claiming, four-year-olds and up; one mile and a sixteenth:
Fob 114 *Irisheen 104
*Ilga 102 Crack Boy 114
*Almarine 104 *Vintage 104
*Dusky Maid 102 *Dark Mist 104
*Eddie Wrack 109 Henrietta 107
*Impeach 109 *Stingo 107
Kuvera 114 *Opoca 104
*General Boy 109 Swap 114
Trooperette 107 *Spey Crest 103

Eighth Race (Sub)—Purse $600, claiming, four-year-olds and up, one mile and 70 yards:
*Chipeta 102 *Parlor Trick 100
Golden Quest 112 Flying Cadet 112
Manners Queen 107 *Palm Island 107
*No Doubt 107 *Hereward 107
Pumice Stone 107 *Broadway Girl 102
*Mad Rush 100 Bay Memor 112
*Trip 102 *Joe Jay 107
*Creole Beauty 102 *Inscolt 107
*Miss Ivory 102 Nervous Lady 107

Ninth (Sub) Race—Purse $600, claiming, three-year-olds and up, five and one-half furlongs:
*Fluke 110 Broadcaster 115
*Red Go 110 *Sky Cloud 110
*Sun Henry 110 Big One 115
Dick Greenock 115 *Little Marcelle 105
Love Lost 110 *Chinese Empress 105
*Tireless Lady 105 *Flying Red 110
*Forceful 110 Brophy 115
The Nile 110 *Audrey L. 105
Wild Blonde 110
*Copper Kitty 105
*Apprentice allowance claimed.
Weather cloudy; track slow.

Gutteridge Signs, 19th Card in Fold

Don Gutteridge, Cardinal infielder, signed his 1939 contract this afternoon after a conference of many hours with Branch Rickey, vice-president and general manager. Details were not disclosed, except that the contract was for the usual one year.

Gutteridge was on his feet at the end of the conference and said he went through the ordeal without benefit of anesthetic. Rickey also emerged from the conference room with a smile and no scars.

Gutteridge is the nineteenth member of the Redbirds to decorate the dotted line of a 1939 contract. He plans to depart in a few days for Florida, to get an early start on spring training.

BILLIKENS TO BEGIN SPRING FOOTBALL WORKOUTS, MONDAY

Cecil Muellerleile, head football coach at St. Louis University, announced today that spring practice would start Monday afternoon, weather permitting. This is later than usual for the Billikens. It is expected the work will continue for six weeks.

BEARS SWIMMERS WIN OVER KANSAS, 53-31, TAKING SEVEN FIRSTS

By the Associated Press.

LAWRENCE, Kan., Feb. 15.—Washington University won firsts in all but two of nine events yesterday in a non-conference swimming meet with University of Kansas. The score was 53 to 31.

THESZ AND CASEY WRESTLE TO DRAW

DALLAS, Tex., Feb. 15.—Steve (Crusher) Casey of Boston, Mass., and Louis Thesz, St. Louis, wrestled 90 minutes to a draw here last night. Each won one fall. Casey weighed 224, Thesz, 225.

GUZIVICH, LUTZ JOIN BEARS IN FOOTBALL WORK

Washington University's football squad is daily augmented as spring football practice sessions continue under direction of Head Coach Jimmy Conzelman and his assistants, Frank Kopczak and Frank Loebs.

Yesterday John Guzivich, a big end from Benld, and Henry Lutz, a clever back from Carbondale, both reported and were active in the workout. The coaches now have 40 under their command, with others expected to join up each afternoon.

Guzivich and Lutz were stars of last year's great freshman team at Washington.

Fundamentals still are being stressed in the Washington workouts and will be for several days, after which, it is expected, scrimmages, those real tests of football ability, will be staged.

DEHNER RETAINS HIS BASKETBALL SCORING LEAD IN THE BIG TEN

CHICAGO, Feb. 15.—Illinois has faltered in its bid for the Big Ten basketball title, but the team's high-scoring center, Lewis (Pick) Dehner, rolls smoothly on in his quest of individual scoring honors.

Dehner, although stricken last week with tonsilitis, was able to find the basket for 21 points in two games, returning him to first place in the scoring lists after two weeks in second spot. He replaced Jimmy Hull, Ohio State forward, as the leader. Dehner now has a total of 112 and Hull has 102.

The only other player within striking distance of this pair is Capt. Ben Stephens of Iowa. Bill Hapac, Illinois forward, held onto fourth place despite an illness that kept him out of one of his team's two games. He has 84 points, 16 more than Ernie Andres, Indiana guard. This is Andres' first appearance among the first 10, his total of 29 points in his last two games enabling him to climb above the Minnesota mainstays, Gordon Addington and Johnny Kundla, and Michigan's Tom Harmon. The other newcomer this week is Bill Menke, Indiana guard, with 55 points.

The leaders:

	G.	FG.	FT.	PF.	FTM.	TP.
Dehner, c, Ill.	9	38	36	12	13	112
Hull, f, O. St.	7	42	18	6	14	102
Step'n, f, Ia.	7	33	27	14	17	93
Hapac, f, Ill.	8	30	24	19	13	84
And's, g, Ind.	7	31	6	8	3	68
A'g'n, f, Min.	8	23	18	18	12	64
H'n, f, Mich.	7	22	18	14	14	62
K'dla, f, Min.	8	27	7	14	13	61
M'onk, c, Ind.	7	24	7	17	10	55
St'mp, f, Ch.	8	15	25	21	6	55

LEADERS HOLD PLACES IN ANNUAL WOMEN'S BOWLING TOURNAMENT

None of the leaders in the various divisions competing in the annual tournament of the St. Louis Women's Bowling Association tourney at Fairground Recreation was bothered yesterday or last night as the fifth day of competition was completed.

The team of Miss Nora Schergen and Miss Helen Schwenneson was high in the doubles with 1106, good for sixth place. In the five-women standings, the Fennels reached third place with a 2684 total.

Westminster Beats Central.

FULTON, Mo., Feb. 15.—The Westminster Bluejays climbed into second place in the M. I. A. A. basketball race last night with a 33-to-26 victory over the Central Eagles.

EDUCATION BOARD MAY CONTROL ALL SCHOOL ATHLETICS

UNDER a resolution offered by Mark Eagleton at the meeting of the Board of Education last night, the board may assume control of all athletics in all St. Louis schools. The resolution which may be discussed at a meeting of the Instruction Committee on March 6 and acted upon by the full board, March 14, reads as follows:

"Be it resolved, that henceforth any and all matters pertaining to our school athletics of whatsoever kind or nature, shall be under the official control and supervision of the Board of Education of St. Louis and shall be considered an integral part of its educational program.

Heretofore and at present, school sports have been extra-curricular activities with each school in charge of its own finances. While details have not been worked out in full, it is proposed that the board officially sponsor teams in all sports, paying for uniforms, equipment, etc., with no admission charge for any of the contests. Friday afternoon games played on fields near the respective schools are planned instead of all being held at Public Schools Stadium.

With the approach of the baseball season that sport would be first to come under the workings of the new plan if it is adopted. Eagleton was confident adoption would follow in due course.

Muny Basketball Draw Announced

To clear the way for the opening of the Municipal Basketball League elimination series, starting next Wednesday evening, a playoff for the Forsom Division championship will be held at Sherman Park Community Center Monday night, it was announced at the Department of Recreation offices this afternoon. The winner of this game between St. Francis Xavier and Western Blow Pipe team will play a first-round match on Wednesday, Feb. 22, against the Underwoods, champions of the Central Division.

The two-out-of-three game series for the Municipal championship between the Nifty Nickels (champions of the Concord Divisicion, and the survivor of the above-mentioned games, will start Friday evening, Feb. 24. A second game has been set for Feb. 27 and a third, if necessary, on March 1. The draw was made at noon today.

Monday night's game between St. Francis Xavier and Western will start at 8 p. m. No admission will be charged.

Mixed Bowling Contest

The New Cinderella Recreation will hold a three-game handicap mixed doubles bowling speepstakes Saturday and Sunday, with entry fee $1.60 per bowler. Handicap will be 60 per cent from 200 scratch. Squads will bowl beginning at 7 p. m. each day and entrants may roll as often as they wish, provided they change partners after each set. Entries can be made by calling Ed Kroner, PRospect 8751.

GRANITE CITY TEAM SURE OF TIE FOR TITLE

Granite City High School's basketball team didn't play last night but its Southwestern Illinois Conference title claim was decidedly advanced when the second place Collinsville team lost its fourth game by a 37-24 score to Edwardsville.

Granite City, with 10 victories in 11 games leads, with Collinsville having an 8-4 mark with three games remaining for Granite City and two for Collinsville. Thus, the leaders are assured of at least a tie for the title.

In other conference games last night Wood River defeated East St. Louis, 18 to 17, and Cathedral High won over Venice, 50 to 32.

The Wood River-East St. Louis game was unique in that neither team scored in the second half of the four periods.

BASKETBALL SCORES

COLLEGE.
Shurtleff 22, McKendree 21.

PREP LEAGUE.
S. S. Catholic 31, Western M. A. 12.

LOCAL.
Principia 22, St. Charles 21.
Jennings 17, Wellston 16.
McBride 27, McKinley 13.

EAST SIDE.
Edwardsville 37, Collinsville 24.
Wood River 18, East St. Louis 17.
Cathedral 50, Venice 32.

ELSEWHERE.
St. Joseph (Mo.) Junior College 26, Kemper Military 23.
Westminster 33, Central (Fayette) 26.
Cape Girardeau Teachers 52, Missouri School of Mines 29.
Gustavus Adolphus 34, MacAlester 27.
Greeley (Col.) State Teachers 58, Colorado College 38.
St. Olaf (Minn.) 35, Augsburg 32.
Franklin 35, Wabash 31.
Upper Iowa 48, Wartburg 40.
Dartmouth 40, Yale 36.
Kent State (O.) 45, Ashland 33.
Wittenberg 84, Findlay 41.
Capital (O.) 36, Dennison 22.
Xavier (Cincinnati) 39, Ohio Wesleyan 36.
Marshall 47, Ohio University 42.
Millersville (Pa.) Teachers 57, Westminster 55.
Indiana Central 39, Indiana State 29.
Rose Polytechnical Institute 41, Milton (Wis.) 32.
Carroll 37, Lawrence 15.
Toledo 51, Akron 31.
University of Delaware 43, Haverford 23.
George Washington 56, Wayne 46.
Albion 55, Olivet 34.
Hillsdale 42, Alma 26.
Ouachita 30, Arkansas State Teachers 24.
Towson (Md.) Teachers 36, Blue Ridge College 32.
Fairmont (W. Va.) Teachers 75, California (Pa.) Teachers 41.
Slippery Rock 43, Indiana (Pa.) Teachers 38.
Glenville 66, Bethany 45.
Alderson-Broaddus 59, West Virginia Wesleyan 46.
Alleghany 74, Western Reserve 56.
Billings (Mont.) Polytechnic 47, University of Mexico 37.
Eastern Kentucky Teachers 40, Transylvania 29.
Oakland City (Ind.) 57, N. C. G. U. 30.
Tarkio 26, Culver-Stockton 19.
St. Mary's (San Antonio) 40, Hardin-Simmons 33.
Nebraska (B team) 30, Kearney Teachers 26.
Peru (Neb.) 77, Midland 56.
Western Kentucky Teachers 66, Middle Tennessee Teachers 29.
William Jewell 32, Missouri Valley 29.
Mt. St. Mary's (Md.) 37, Catholic U. 28.
Kansas 49, Nebraska 46.
Cornell 52, Colgate 46.
Milwaukee Teachers 55, Whitewater Teachers 35.
Mayville (N. D.) State Teachers 49, Wahpeton Science 43.
Grove City (Pa.) 39, Clarion 22.
Indiana Central 39, Indiana State Teachers 29.
Lake Forest 55, Illinois College 34.
Nebraska Wesleyan 42, York 30.
Hastings (Neb.) 43, Doane 35.
Hebron (Neb.) 45, Nebraska Central 27.
Arkansas Tech 33, Henderson State Teachers 31.

MISSOURI VALLEY A. A. U.
Oklahoma City Parks 40, Denver Nuggets 30.

Vacancies in desirable apartments in the city or suburbs are listed in the Post-Dispatch Rental Columns.

BISHOP KEOUGH TROPHY RETIRED BY CUNNINGHAM

By the Associated Press.

PROVIDENCE, R. I., Feb. 15.—Master-miler Glenn Cunningham last night continued his unbroken run of triumphs by winning the mile event in the Knights of Columbus meet and taking the Bishop Francis P. Keough trophy out of competition.

Cunningham defeated Archie San Romani, Kansas star, by three yards in 4 minutes, 16 seconds to chalk up his eighteenth successive board track mile triumph. The Indiana runner, Donald Lash, was third, 10 yards back of San Romani, and Joe McCluskey of New York A. C. was fourth and last.

Cunningham ran third through the first half, content to let McCluskey and Lash run in 1-2 order, but he followed Lash to the fore at the half and remained in second place as San Romani charged into the lead after eight laps of the 12-lap, 68-yard circuit.

Wins by Three Yards.

Cunningham took command with two laps to go and held off San Romani's challenge through the entire final lap to win by three yards. The quarters were 61, 2:07.4 and 3:14, and the time of 4:16 was a good performance, considering the slowness of the track.

A Detroit speedster, Allan Tolmich, former Wayne University star, equaled the world's indoor record for the 45-yard hurdles in taking the final in 5.7 seconds.

Kenny Clapp of Brown, equaled a meet record which is up for acceptance in taking the 40-yard dash in 4.5 seconds. Clapp's mark equaled Ben Johnson's winning time established here a year ago.

The unattached Tolmich, who hasn't won a final since the Prout meet, moved unheaded through trials, semifinal and final, holding a clear margin all the way through the final over two of Johnny Magee's Bowdoin pupils, N. W. Allen and E. G. Huling. His performance matched the time set by Sam Allen, Oklahoma Baptist University.

Meadows Fails at Mark.

Clapp, a place winner in the Prout, Millrose and B. A. A. dashes, also moved unheaded through a field that used up five heats in the elimination. Dunbar Young, of Rhode Island, and Frank Zeimetz of Boston College, were second and third.

Mel Walker of Toledo, won the high jump at 6 feet, 7 inches, and Les Steers of San Mateo (Cal.) Junior College, and Dave Albritton, of Cleveland, tied for second at 6:6.

WRAY'S Column

Continued from Page. 2.

point made by his team, including touchdowns, drop-kicks, placement kicks and goal kicks after touchdown. He scored by every known method except the "safety," that day.

• • •

He Tried Baseball.

WHEN FORCED into professionalism by Dowd's disclosures and the A. A. U. and Olympic officials rulings, he turned to baseball. John McGraw signed him but, while he did fairly well, he failed to measure up to big league caliber and drifted back to the minors.

Later he sponsored professional football teams for several years and finally drifted into the movies and other avenues of money-making.

A move to have Thorpe restored to the records is certainly in order.

• • •

Another Forgotten Man.

ANOTHER FORGOTTEN MAN in athletic history is Arthur Duffey, now a newspaper man in Boston. He was the first athlete to run 100 yards in official time of 9 3-5 seconds.

Arthur Duffey.

Although Duffey ran this distance under official conditions and the sponsorship of the Intercollegiate Athletic Association, at Berkeley Oval, New York, in 1902, athletics guides still relate that D. J. Kelly, U. S., first achieved the time of 9 3-5 seconds for this distance in 1906—four years after the Duffey race had been recorded officially! This time was not duplicated until 1914 when Howard Drew, the first of a long line of Negro flyers, also equalled Duffey's time.

The reason for the failure to mention Duffey's many great sprinting achievements in A. A. U. records is similar to the Thorpe case. Duffey's name and performances were expunged from all records because he had accepted too much "expense" money. At least that was the announcement after his case was considered. Having professionalized himself, they made the punishment retroactive and wiped out all his records.

The name of Duffey simply is not in the books.

We think this too is a mistake. His performances could at least be restored to the books with the notation that they are not recognized, for reasons as set forth.

SPORT SALAD

There Goes Linke.

I SEE Ed Linke's on his way
To pastures new and he will play
In San Antonio.
Into the box he'll toss his glove,
And prosper in the shadow of
The dear old Alamo.

The player's lot is not so keen
But that's the way it's always been
Since Hector was a pup.
For if he doesn't make the grade,
And keep up in the big parade
His number soon goes up.

But players after all are not
So absolutely on the spot
The pilot occupies;
For wh n the players lose a game
The manager must take the blame
Sans ifs or ands or whys.

Too True.

Speaking of managers, Jimmy Wilson, who has a job with the Reds as coach, says any job is better than managing the Phillies. We can imagine that managing a tailend team is very little beer and practically no skittles.

However, Jimmy managed to hold the job for five years, which in itself is a clever bit of managing.

"This boxing game is a cockeyed sport," remarked the man at the ringside, after giving three bouts the triple o at the same time.

After seeing one of these threering performances a guy could qualify as an umpire in the Three-I League.

St. Louis is 175 years old some day this week. Okay, St. Louis, have a smoke on us.

"Swiss Recognizes Insurgents."

Those Swiss can Tell 'em as far as they see 'em.

Every member of the Evanston (Ill.) police department received a valentine signed "Sunshine" which read "I would like to be a lifer in your jail."

IN a prison cell I sit
And I'm very glad of it
For in Evanston they always
treat you right.
Let 'em throw away the key
For it's good enough for me
When I crave a spot of sweetness and of light.

Honest Abe.

LINCOLN, Lincoln, I've been thinkin'
From the way the "boys" behave,
If you knew what they were thinkin'
You'd turn over in your grave.

That boy in New Britain, Conn., who was put in jail for hiding his mother's teeth might advance the claim that he was convicted on false testimony.

ALAS and for the modern youth
Who only thinks of fun;
How sharper than a mother's tooth
Is an ungrateful son.

LEWIS TO SIGN FOR BOUT WITH CLARK TODAY

By the Associated Press.

DETROIT, Feb. 15.—Promoter Eddie Lewis announces completion of arrangements for the signing of Light Heavyweight Champion John Henry Lewis for defense of his title against Dave Clark of Detroit in a 15-round fight here March 24.

Lewis, working with Matchmaker Scotty Monteith to stage the fight at Olympia with a reported $10,000 guarantee for the champion, said the Pittsburgh Negro and his manager, Gus Greenlee, would come here today to sign contracts.

The Lewis-Clark fight has been rumored ever singe John Henry got his scrap with Heavyweight Champion Joe Louis, with whom Clark is a stablemate. Boxing followers said Lewis had consented at that time to defend his title against Clark.

The projected Lewis-Clark fight puts Promoter Lewis and Monteith in the field as rivals to Matchmaker Jack Kearns, whose shows have been under fire since the Tony Galento-Natie Brown bout here recently.

LAST NIGHT'S FIGHTS

By the Associated Press.

HOUSTON.—Ken Overlin, 162, Decatur, Ill., outpointed Al Bernard, 162, Houston (10).

LOS ANGELES.—Tony Chaves, 136½, Albuquerque, N. M., and Georgie Couch, 136¾, Los Angeles, drew (10).

NEW YORK.—Bernie Friedkin, 134¾, Brooklyn, and Joe Fontana, 131, Brooklyn, drew (8). Johnny Bellna, 134¾, New Haven, outpointed Chalky Wright, 126¾, Los Angeles (8).

WHITE PLAINS, N. Y.—Jimmy Murray, 141, Brooklyn, outpointed Ambrose Logan, 138, New Haven, Conn. (8).

HARTFORD, Conn.—Carl (Red) Guggino, 134, Hartford, outpointed Phil Sirlani, 135½, New York (8).

WASHINGTON.—Vince Dell'Orto, 125, New York, outpointed Tommy Ricco, 128½, Camden, N. J. (6).

Bob Lewis' Mother Dies.

By the Associated Press.

CHICAGO, Feb. 15.—Mrs. Helen Lewis, 68 years old, mother of Robert Lewis, traveling secretary of the Chicago Cubs, died last night following injuries suffered when struck by an automobile Christmas eve.

Bus Is Burned, But Basketball Players Escape

By the Associated Press.

LEMOYNE, Pa., Feb. 15. — Thirty-four members of the girls' and boys' basketball teams of Lemoyne High School and their coaches escaped last night from a burning bus. The bus was destroyed.

A motorist overtook the bus and told the driver it was on fire. He stopped and the players made a quick exit. Some of the team equipment was burned.

BUFFALO BISONS TO PLAY 20 EXHIBITIONS IN SPRING TRAINING

By the Associated Press.

BUFFALO, N. Y., Feb. 15.—A 20-game spring training exhibition schedule was announced yesterday by Manager Steve O'Neill of the Buffalo club of the International Baseball League, which will train in Plant City, Fla.

The schedule includes: March 23, St. Paul at Tarpon Springs, Fla.; 24, St. Paul at Plant City; 25, Indianapolis at Bartow, Fla.; 26, Detroit at Lakeland, Fla.; 27, Detroit at Plant City; 30, Columbus at Plant City. April 1, Minneapolis at Plant City; 2, Columbus at Winter Haven, Fla.; 4, Indianapolis at Bartow; 8, Kansas City at Plant City; 9, Kansas City at Haines City, Fla.

Rens Have .863 All-Time Record For 15-Year Span

The New York Renaissance, all-Negro basketball team, will meet the New York Shamrocks in a professional game at the Coliseum Sunday night.

Fans who saw the strong Rens in action here in 1935 still remember them as one of the most colorful cage teams ever to appear here. During the 15 years the Rens have been organized, they have won a total of 1464 games, losing 232, for a percentage of .863. Last year they won 121 and lost but 14, and led by the colorful Fatty Jenkins, they will trot out about the same team that compiled that record last season. Tarzan Cooper and Wee Willie Smith still alternate at center and Speed Isaacs and Bruiser Saitch continue to hold down the guard positions.

Listed among the stars of the Shamrocks will be a former St. Louis University star, Herb Fash, who also has played professional baseball in the Three-I League.

A preliminary game will be played prior to the start of the Shamrocks-Rens game.

COLLEGE SCORES

SWIMMING.
Missouri School of Mines 55, Springfield Teachers 19.
Washington University 53, Kansas 31.
WRESTLING.
Southwestern Oklahoma Teachers 14, University of Oklahoma 12.
INDOOR TRACK.
Indiana 45, Purdue 10.
Michigan 77, Michigan State 18.

Overlin Is Winner.

By the Associated Press.

HOUSTON, Tex., Feb. 15.—Ken Overlin, 162, Chicago, won a unanimous decision over Al Bernard, 162, Houston, in the 10-round main event of a boxing card here last night. Overlin, a master boxer, thwarted Bernard's punches at every turn, mainly with an educated left, and opened an old cut over Bernard's eye in the eighth round.

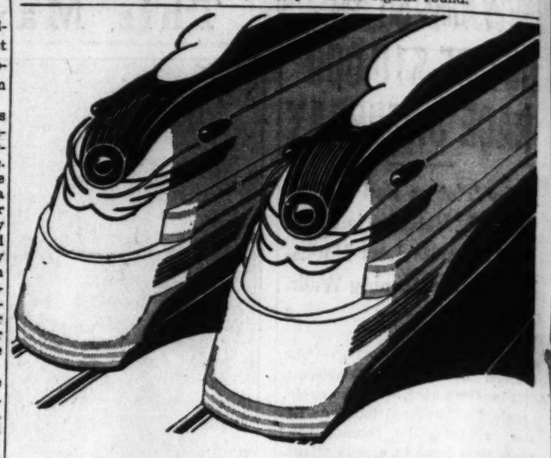

Now there are TWO!

DUPLICATE Hiawathas

MORNING AND AFTERNOON SERVICE

So marked has been the public preference for the Hiawatha, that The Milwaukee Road has presented a companion train. All 4 Hiawatha units have identical equipment: Beaver-tail parlor cars, Parlor cars, Luxury-lounge coaches, 48-seat dining cars, Tip Top Tap cars. Breakfast or luncheon 50¢, dinner 65¢—a la carte service.

2 A Day, Each Way • Chicago-Twin Cities
Connections with all morning trains at Chicago

Union Station		Morning	Afternoon
CHICAGO	Lv.	10:00 am	1:00 pm
MILWAUKEE	Lv.	11:30 am	2:17 pm
ST. PAUL	Ar.	5:50 pm	7:30 pm
MINNEAPOLIS	Ar.	6:30 pm	8:00 pm

CHICAGO MILWAUKEE ST. PAUL AND PACIFIC

St. Louis Office
2003 Railway Exchange
Phone Chestnut 0337
G. W. Stoltz, General Agent

NO OTHER "MAKIN'S" TOBACCO LIKE IT!

ROLLS FIRMER
(It's that SPECIAL CUT)

PRINCE ALBERT THE NATIONAL JOY SMOKE

HIGH ROLLERS
In LEAGUE BOWLING Last Night

PETERSON'S BOWLING AND BILLIARDS.
Tuesday Night Ladies' League.
High Single—Evelyn Duchrow — — 236
High Three—Jessie Graham — — — 568
HEIDEL'S BOWLING PARLOR.
Ladies' Classic League.
High Single—Ruth McClintock — — — 212
High Three—Ann Tonkovic — — — 577
Spotlight League.
High Single—Ernie Guenther — — — 242
High Three—Fred Johnston — — — 644
CINDERELLA BOWLING ALLEYS.
South Side Tavern League.
High Single—G. Hayduck — — — 234
High Three—Ery Koch — — — 610
Tuesday Night Handicap.
High Single—Frank Kastner — — — 276
High Three—Bud Folkerth — — — 729
ROGERS' RECREATION PARLOR.
Noonday Printers League.
High Single—Nowotny — — — 209
High Three—Wishusen — — — 574
Bell Telephone Men.
High Single—Al Clinton — — — 234
High Three—Howard Thompson — — 607
Famous-Barr Men.
High Single—William Rose — — — 247
High Three—Art Moser — — — 675
John Deere Plow Co. Men.
High Single—C. Runge — — — 193
High Three—C. Berri — — — 544
John Deere Plow Co. Girls.
High Single—H. Hartman — — — 168
High Three—I. Berri — — — 462
Terminal Railroad Girls.
High Single—A. Peterson — — — 154
High Three—M. Schiller — — — 422
Comptometer Girls.
High Single—Winnie Scattergood — 196
High Three—Mary Brennan — — — 495
Corona Club Girls.
High Single—Rosemary Smicker — — 181
High Three—Elizabeth Antoni — — 542
Mississippi Valley Trust Co. Girls.
High Single—Mary McMahon — — — 170
High Three—Loretta Ryan — — — 479
FEUSER'S DEL-MAR RECREATION.
American Legion Auxiliary.
High Single—Mrs. Florence Dunn — 184
High Three—Mrs. Joe Forester — — 497
Elks' League.
High Single—Perle Ray — — — 255
High Three—Earl Reardon — — — 727
AMERICAN DEL-MAR.
High Single—Fred Rohmar — — — 227
High Three—Dick Wiley — — — 574
The Power League.
High Single—Joe Sinnandl — — — 218
High Three—Earl Wegener — — — 533
BURTON GILLETT BOWLING RECREATION.
First National Bank League.
High Single—John T. Lawrence — — 230
High Three—John T. Lawrence — — 587
Wagner Electric A League.
High Single—Fred Bohn — — — 266
High Three—Fred Bohn — — — 637
Wagner Electric B League.
High Single—A. Sneeringer — — — 210
High Three—A. Sneeringer — — — 568
Burton-Gillett Ladies' Handicap.
High Single—Mrs. Kate Monfort — — 211
High Three—Mrs. Cora Gillett — — 538
WATER TOWER RECREATION.
Water Tower Ladies' League.
High Singles—Dorothy Grote — — — 254
Bernice Sawicki — — — 245
High Three—Marge Hoth — — — 554
Business Men's League.
High Single—H. Goetz — — — 223
High Three—F. Allenburg — — — 638
SARATOGA BOWLING ALLEY.
Forty-ninth State Optimists.
High Single—Bud Schlapprizzi — — 204
High Three—Bud Schlapprizzi — — 501
Business Men's League.
High Single—Maurer — — — 222
High Three—C. Nitsch — — — 546
MIDTOWN BOWLING ALLEYS.
Laclede Gas & Electric Co. Girls.
High Single—Irma Flannigan — — — 197
High Three—Helen Smith (2 games) 340
St. Louis Credit Association.
High Single—O. Dede — — — 234
High Three—M. J. Holloran — — — 608
Ely & Walker Dry Goods Co.
High Single—Mulach — — — 202
High Three—Jungbluth — — — 596
Midtown Business Men's League.
High Single—Tom Doran — — — 225
High Three—E. Zoll — — — 583
GERMAN HOUSE.
American Legion, Division A.
High Single—A. Vogel — — — 275
High Three—A. Neiman — — — 607
American Legion, Division B.
High Single—H. Stoneman — — — 224
High Three—H. Stoneman — — — 645
CONGRESS BOWLING ALLEYS.
Famous-Barr Women's League.
High Single (tie—Olive Moeller — — 175
Ann Bohr — — — 175
High Three—Olive Moeller — — — 479
VIRGINIA BOWLING ALLEY.
Branch 1038, Catholic Knights of America.
High Single—Frank Bereswell — — — 247
High Three—Frank Bereswell — — — 604
GRAND-ST. LOUIS RECREATION.
MERRYMAKERS' LEAGUE.
High singles—Mrs. L. Bucholz — — — 214
High three—Mrs. L. Bucholz — — — 591
NATIONAL TAILORING LEAGUE.
High singles—L. Sills — — — 205
High three—H. Ziegler — — — 557

Golden Gloves Tournament Results

Open Division.

FLYWEIGHT.

Gene Wallace, St. Michael, defeated Luther Whitfield, County, second round, technical knockout.

R. V. Underwood, Caledonia, defeated Joe Sherrill, Columbia, third round, technical knockout.

BANTAMWEIGHT.

George Clements, Neighborhood, defeated Herman Prayer, East St. Louis, first round, knockout.

Paul Falls, Dexter, won from William Warren, Columbia, Negro, by default.

Simon Williams, Slaughter A. C., defeated Morris Hamm, Tower A. C., first round, knockout.

FEATHERWEIGHT.

Andy Kegler, South Broadway, outpointed Jim Sherman, Pine Street "Y".

Art Foster, Brown Bombers, defeated Kenny Leonard, Mullanphy, second round, technical knockout.

Elmer Reed, Columbia, defeated Phillip Moeller, Troy, second round, knockout.

J. Ellison, Neighborhood, outpointed Homer Downard, Caledonia.

Marshall Wells, Herculaneum, defeated Major Leon, Boys' Club, second round, technical knockout.

LIGHTWEIGHT.

Art Cooper, Slaughter A. C., won from Al Zebelman, Y. M. H. A., by default.

Al Dorlac, St. Louis County, outpointed James Nixon, St. Louis Argus.

Dave Reilly, Adams, defeated George Vollmer, Tower A. C., first round, knockout.

Eric Koberg, East St. Louis, outpointed Bill Scalise, Sherman.

James Anderson, Brown Bombers, outpointed Nemo Barker, Cape Girardeau.

James Golden, Pine Street "Y", outpointed Gilbert Upton, Troy.

Leo Manolakos, Buder, outpointed Fred Stevens, Columbia Negro.

Robert Sanders, Tandy, defeated Ted Rohrbacher, Caledonia, first round, knockout.

WELTERWEIGHT.

Austin Gilliam, Herculaneum, outpointed John Wotawa, South Broadway.

Claude Parram, Armstrong A. C., outpointed Ira Wilkerson, Columbia.

Earl Clayborn, Cape Girardeau, outpointed Bill Kerch, South Side "Y."

Howard Porter, St. Louis County, outpointed John Finn, Adams.

Joe Thaler, Boys' Club, defeated J. Smith, third round, knockout.

Milton Jones, Pine Street "Y," defeated Milford Rickard, Soulard, first round, knockout.

Oree Smith, St. Louis Argus, defeated Jack Carr, Caledonia, second round, knockout.

Vellie Hill, Brown Bombers, outpointed Dan Lancaster, East St. Louis.

MIDDLEWEIGHT.

Eugene Barney, Tandy, outpointed James Howard, Columbia Negro.

Frank Sidlow, South Broadway, outpointed Buddy Green, Brown Bombers.

James Nelson, Armstrong A. C., outpointed Martin Singer, Y. M. H. A.

Ted Robinson, Slaughter, outpointed Neibert Davidson, Hayti.

LIGHT-HEAVYWEIGHT.

Elmer Oberbeck, Naval Reserve, outpointed Latham McDonald, Cape Girardeau.

Lloyd Watson, Hayti, outpointed William Shead, Pine Street "Y."

Robert Johnson, Brown Bombers, outpointed Fred Whaley, South Side "Y."

Lou Wallace, Hamilton, defeated Odell Hollowell, Armstrong A. C., second round, technical knockout.

Willie Brown, St. Louis Argus, outpointed Syl Smith, Adams.

HEAVYWEIGHT.

James Weaver, Pine Street "Y," defeated Eugene Wilkes, Columbia, Negro, second round, knockout.

Ray Ellerbrook, Soulard, won from Al Buese, Sherman, by default.

James Poats, St. Louis Argus, outpointed Al Onofrey, East St. Louis.

Novice Division.

FLYWEIGHT.

James Naren, Hamilton, won from Albert Watts, County, first round, foul.

Jesse Hammons, Pine Street "Y", defeated Tommy D'Arcy, Tower A. C., second round, knockout.

Glenn Newman, Fredericktown, defeated Bob Price, Naval Reserve, second round, technical knockout.

H. K. Phillips, St. Louis Argus, defeated Ed Eagan, East St. Louis, second round, knockout.

Melvin Jones, Vashon, outpointed Robert Lolda, St. Francis de Sales.

Tom Lawrence, Cherokee, won from Morris Swanson, North Side Y. M. C. A., by default.

Tommy McGinnis, Columbia, defeated Bud Rayfield, Troy, first round, knockout.

Jess Bacott, Fellowship, outpointed Ellis Carter, Tandy.

BANTAMWEIGHT.

Charles Mispagel, Troy, outpointed Cecil Davis, Fredericktown.

Curtis Flier, East St. Louis, defeated Vernon Morrill, South Broadway, second round, technical knockout.

Irish Kelly, Columbia, outpointed Johnny Taylor, Pine Street "Y".

James Hendon, St. Louis Argus, defeated Earl Jackson, Tower A. C., third round, technical knockout.

Leslie Burch, Hamilton, outpointed Andy Tickey, South Side "Y."

Lloyd Holmes, Boys' Club, outpointed Huey Walton, Slaughter.

Paul Dare, Cape Girardeau, outpointed Orien Cox, Dexter.

Sam Jones, Herculaneum, defeated Starling Arch, County, second round, knockout.

FEATHERWEIGHT.

Bill Terry, Boys' Club, outpointed Ray Staley, 138th Infantry.

Herbert McGee, Herculaneum, outpointed Joe Mason, Fellowship.

George Ortman, Soulard, defeated George Henderson, Pine Street "Y", first round, knockout.

George Ross, Cape Girardeau, defeated Clarence Shead, St. Louis Argus, first round, knockout.

Harry Ross Jr., Hayti, won from Bud Anderson, Cherokee, by default.

Monty Hunter, Troy, outpointed Tom Wirts, Sherman, A. C.

Joe Griffard, North Side "Y", outpointed Marion Pierson, County.

LIGHTWEIGHT.

Earl Priester, Sherman, defeated Gerald Bay, Caledonia, third round, knockout.

Calvin Collier, Vashon, defeated Al Weiss, Neighborhood, first round, knockout.

Charles Dreyfus, Y. M. H. A., defeated Leland Hahn, Fredericktown, second round, knockout.

George Wolff, North Side "Y", outpointed James Holland, Cape Girardeau.

Ira Roggnbau, Hamilton, outpointed Gilbert Jackson, Buder.

John Adelsberger, Buder, defeated Ray Diekman, Neighborhood, first round, knockout.

Juan Jamil, Adams, defeated Charles Shanks, Pine Street "Y", second round, knockout.

Pete Sertich, Soulard, outpointed Melvin Harris, South Broadway.

Robert Giles, Herculaneum, defeated Lorenzo Harvell, Tower A. C., first round, technical knockout.

WELTERWEIGHT.

Adrian Balgenbush, St. Louis County, outpointed Vernon Weygant, Fellowship.

Bill Taylor, Downtown "Y," defeated Mernie Byrne, North Side "Y," first round, knockout.

Gordon Hassler, South Broadway, outpointed George Meyer, South Side "Y."

Iverson Childs, Pine Street "Y," outpointed Bill Godert, Dexter.

Joe Szuch, Boys' Club, outpointed Edgar Bartholomew, Columbia.

Richard Hammons, Troy, won from Clyde Godard, Cape Girardeau, by default.

Russell Burnett, Herculaneum, won from Richard Nabe, Sherman, by default.

Walter Bass, Adams, defeated Pete Gusina, Buder, third round, technical knockout.

MIDDLEWEIGHT.

Crawford Black, St. Louis County, outpointed Jerry Brown, St. Louis Argus.

Frank Shay, Vashon, outpointed Everett Glover, Tandy.

Hershell Smith, Fredericktown, defeated Henry Radil, North Side "Y," second round, knockout.

John Gaylon, Naval Aeserve, outpointed George Joseph, Soulard.

Leo Warzycki, Hamilton, defeated Larry McIntyre, Columbia, first round, knockout.

Robert Foxworth, East St. Louis, outpointed Louis Mastrolanni, Sherman.

Ray Bingham, Herculaneum, defeated Louis Young, Adams, first round, technical knockout.

Ray Haddock, South Broadway, defeated Glennon Boyle, Tower A. C., first round, knockout.

LIGHT-HEAVYWEIGHT.

Cecil Worsham, Soulard, outpointed Fad Schoptlin, Sidney Hill.

M. Bollinger, Cape Girardeau, outpointed James Pierson, Herculaneum.

Raymond Siemons, Hamilton, outpointed James Polk, Brown Bombers.

George Boersman, Columbia, defeated Mike Janesko, St. Francis de Sales, first round, knockout.

Ira Liles, Piedmont, defeated Bus Wampler, Caledonia, first round, knockout.

J. Watson, East St. Louis, defeated Frank Doll, Sherman, first round, knockout.

Reed Collins, Troy, defeated Floyd Kinder, Fredericktown, second round, knockout.

Shannon Little, Hayti, outpointed Allen Edwards, Pine Street "Y."

HEAVYWEIGHT.

Durwood Monroe, Brown Bombers, outpointed James Whiteside, Slaughter.

ADVERTISEMENT

Take Calotabs to Help Nature Throw off Colds

Millions have found in Calotabs a most valuable aid in the treatment of colds. They take one or two tablets the first night and repeat the third or fourth night if needed.

How do Calotabs help Nature throw off a cold? First, Calotabs are one of the most thorough and dependable of all intestinal eliminants, thus cleansing the intestinal tract of any virus-laden mucus and toxins. Second, Calotabs are diuretic to the kidneys, promoting the elimination of cold poisons from the blood. Thus Calotabs serve the double purpose of a purgative and diuretic, both of which may be needed in the treatment of colds.

Calotabs are quite economical; only twenty-five cents for the family package, ten cents for the trial package.—(adv.)

"AMERICA'S FINEST"

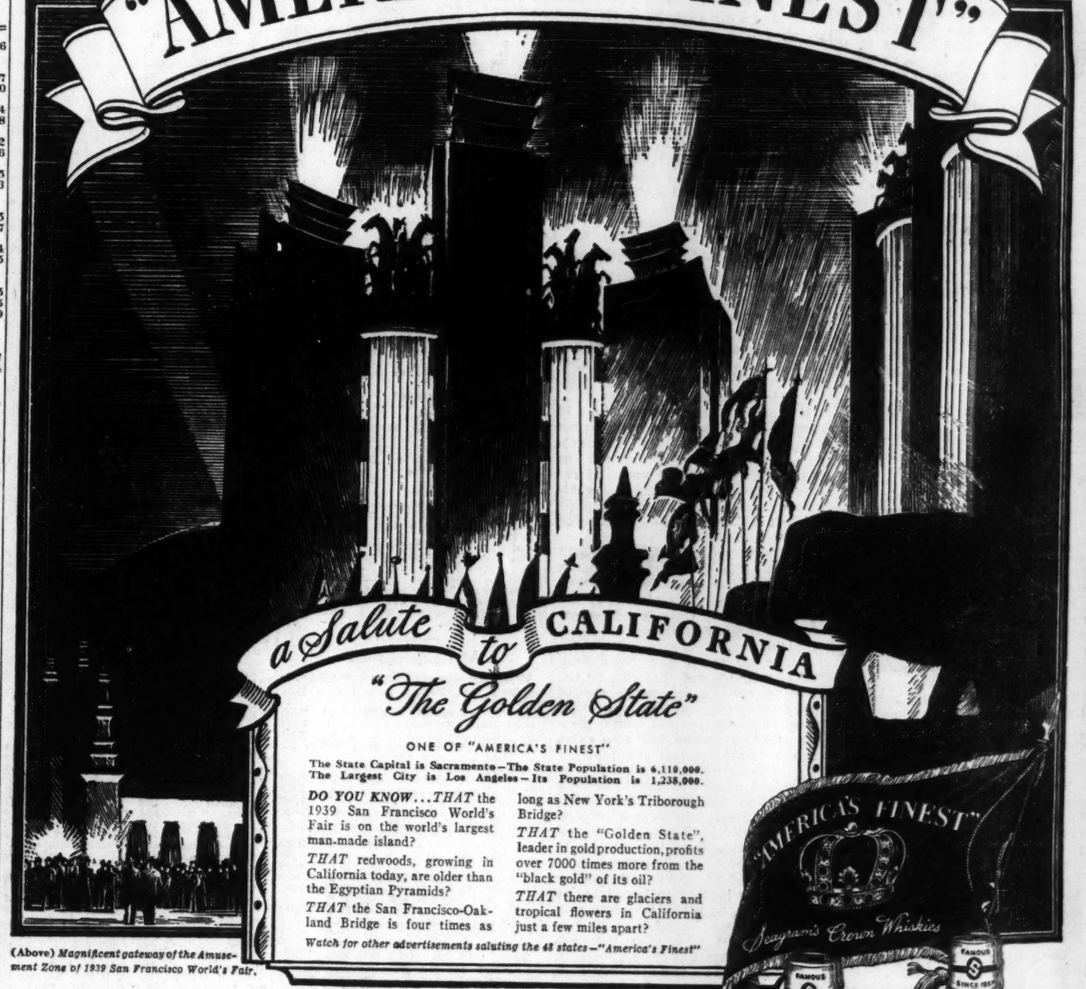

(Above) Magnificent gateway of the Amusement Zone of 1939 San Francisco World's Fair.

Good Bartenders Know That "7" is Richer—"5" is Milder

To please discriminating customers, the finer bars offer Crown Whiskies in two distinct flavors.

Seagram's 7 Crown is rich-tasting and hearty—yet definitely a light-bodied whiskey. Seagram's 5 Crown is as mild, light and delicate tasting as you could wish for.

When the bartender pours your highball from a bottle of the richer 7 Crown or the milder 5 Crown you can say to yourself with satisfaction: "I'm enjoying 'America's Finest'." At your favorite bar or package store.

CROWNS TASTE BETTER—BECAUSE THEY'RE MASTER BLENDED

Seagram's Crown Whiskies
"America's Finest"

Copr. 1939, Seagram-Distillers Corp., Offices: N. Y.

Seagram's 7 Crown Blended Whiskey. 60% neutral spirits distilled from American grains. Seagram's 5 Crown Blended Whiskey. 72½% neutral spirits distilled from American grains.

BILL PROPOSES NEW U. S. CIRCUIT CO

Member of Judiciary Co tee Submits Plan for A late Tribunal in Southw

By the Associated Press.

WASHINGTON, Feb. 15.— to establish an eleventh State Circuit Court of and change the makeup o existing circuit except the was introduced yesterday b resentative Chandler (Dem. nessee, of the House Ju Committee.

The new Eleventh Circuit include Arkansas, Texas, Lo and Oklahoma.

"This bill is the outgro studies made by the commit the last Congress, Chandler adding that it was preser bring up for "further stu action the question of eq the work of the Circuit Co Appeals throughout the cou the end that each appellat may keep abreast of its doc

Under the plan the Eighth would include Missouri, Iow braska, Minnesota, North an Dakota and its Court woul at St. Louis.

The measure would prov circuit judges for the Eigh cuit.

Circuit judges residing wi circuits as now constituted continue to be assigned to cuits they now serve exce the circuit judges residing i iana and Texas would be a to the new Eleventh Circuit

The bill would extend the of terms of the circuit co Aug. 31 of each year unless were cleared prior to that d each judge would be allow one month's vacation.

Judges would be encour retire at 70 under a provisio ing the works of the presidin in each circuit upon the judge who is under 70," C said.

The bill provides for inter of judges under direction Chief Justice of the United

THE SPECIAL PREVIEW

Reserved seats Regular Popular special preview February 16th P. M. Seats sale ... 56

REGULAR CONTINUOUS PERFORMANCES STARTING FRIDAY 10 A. M.

Record crowds at New York's Astor Theatre (now in 3rd month) and Los Angeles ch this hit!

LESLIE HOWARD in BERNARD S PYGMALION

LESLIE BER PY

WENDY H Screen Pla A METRO

REGULAR CONTI

LAST TWO DAYS FREDRIC

Houston, in the 10-round main event of a boxing card here last night. Overlin, a master boxer, thwarted Bernard's punches at every turn, mainly with an educated left, and opened an old cut over Bernard's eye in the eighth round.

TWO!

Hiawathas

AFTERNOON SERVICE

preference for the Hiawatha, that ...sented a companion train. All 4 ...quipment: Beaver-tail parlor cars, ...ches, 48-seat dining cars, Tip Top ... 50¢, dinner 65¢—a la carte service.

A Day, Each Way • Chicago-Twin Cities
...nections with all morning trains at Chicago

...ion Station	Morning	Afternoon
...ICAGO Lv.	10:00 am	1:00 pm
...LWAUKEE Lv.	11:30 am	2:17 pm
...PAUL Ar.	5:50 pm	7:30 pm
...NNEAPOLIS Ar.	6:30 pm	8:00 pm

St. Louis Office
2003 Railway Exchange
Phone Chestnut 0337
G. W. Stoltz, General Agent

BILL PROPOSES NEW U. S. CIRCUIT COURT

Member of Judiciary Committee Submits Plan for Appellate Tribunal in Southwest.

By the Associated Press.

WASHINGTON, Feb. 15.—A bill to establish an eleventh United State Circuit Court of Appeals and change the makeup of every existing circuit except the seventh was introduced yesterday by Representative Chandler (Dem.), Tennessee, of the House Judiciary Committee.

The new Eleventh Circuit would include Arkansas, Texas, Louisiana and Oklahoma.

"This bill is the outgrowth of studies made by the committee" in the last Congress, Chandler said, adding that it was presented to bring up for "further study and action the question of equalizing the work of the Circuit Courts of Appeals throughout the country, to the end that each appellate court may keep abreast of its docket."

Under the plan the Eighth Circuit would include Missouri, Iowa, Nebraska, Minnesota, North and South Dakota and its Court would meet at St. Louis.

The measure would provide six circuit judges for the Eighth Circuit.

Circuit judges residing within the circuits as now constituted would continue to be assigned to the circuits they now serve except that the circuit judges residing in Louisiana and Texas would be assigned to the new Eleventh Circuit.

The bill would extend the length of terms of the circuit courts to Aug. 31 of each year unless dockets were cleared prior to that date and each judge would be allowed only one month's vacation.

Judges would be encouraged to retire at 70 under a provision "placing the works of the presiding judge in each circuit upon the senior judge who is under 70," Chandler said.

The bill provides for interchange of judges under direction of the Chief Justice of the United States.

LACLEDE GAS REPORTS $226,000 LOSS IN 1938

Operating Revenue $289,000 Less Than Total of Year Before.

The Laclede Gas Light Co., in its annual report to stockholders, reports a net loss for 1938 of $226,445. The report states that operating revenue of $6,990,260 for the year was $289,686 less than the total for 1937. A net gain of $123,592 was reported in 1937.

In commenting on the condensed statement, the report states that the decrease in operating revenue is due primarily to a reduction in sales of gas for residence heating occasioned by warm weather, and to a reduction in sales of industrial gas due to economic conditions.

Gross income, before deductions which include interest on funded debt and amortization of debt discount and expense, is reported as $1,921,707. The principal deduction is $1,944,989 for interest on funded debt. Operating expenses are listed as $3,142,445, an increase of $127,871 over those of 1937.

Taxes for the year, the report states, aggregated $1,133,097, an increase of $67,572 over those of the previous year. Of the total tax bill, $189,854 is represented in the company's payment of the 5 per cent gross revenue receipts license tax assessed under the ordinance passed last May.

The report comments briefly on the action of the Public Service Commission in suspending until March 1 a schedule of rates designed to increase gross revenue by about $245,210 a year. It sets out that the commission rejected the joint application by the city and the company, filed last August, adding that the commission was withholding action on rates until disposition of a valuation case. Mention also is made of the negotiations for supplies of natural gas to replace the present mixture of manufactured and natural gas.

MAGISTRDATE DENIES HINES INFLUENCED HIM

Hulon Capshaw Says He Did Not Know Weinberg When He Dismissed Case.

By the Associated Press.

NEW YORK, Feb. 15. — City Magistrate Hulon Capshaw, testifying in the second conspiracy trial of Tammany District Leader James J. Hines, alleged political protector of the Dutch Schultz policy racket, categorically denied today that he ever had been improperly influenced by Hines or anyone else.

Explaining his dismissal of a policy case against the late George Weinberg, a Schultz lieutenant, and others, Capshaw testified that police testimony had been so "evasive and non-responsive," and the prosecution case in general so weak that it was his duty under his oath to discharge the defendants.

Capshaw said he had not known Weinberg's real identity (the gangster was booked at the time as Klein) and that in any case he had acted as he was compelled to act under the law.

Previous testimony by Weinberg that Hines had asked Capshaw to "take care" of the Weinberg policy case and that the Magistrate had replied "I've never failed you yet," likewise was denied by Capshaw.

Capshaw, one of three city officials listed by the prosecution as having been "influenced, intimidated or bribed" by Hines, was suspended from the bench last summer pending the outcome of the Hines case.

Weinberg, one of District Attorney Thomas E. Dewey's witnesses in the first Hines trial, committed suicide recently, but his previous testimony was read to the present jury. The first trial ended in a mistrial.

RUSSIAN NAVAL MISSION TO DEPART SOON FOR U. S.

Purpose Not Disclosed, but There Have Been Reports of Fleet Expansion.

By the Associated Press.

MOSCOW, Feb. 15.—A Soviet Russian naval mission plans to sail soon for the United States. Navy Vice-Commissar Issakov, who will head the mission, and six naval specialists have obtained their visas.

The purpose of the journey was not disclosed, but the mission was regarded with particular interest in view of recent announcements to the effect Soviet Russia was determined to build a fleet capable of driving an enemy from the seas.

No details of the mission were available in Soviet circles.

FINAL DATE TO REGISTER FOR PRIMARY IS FEB. 23

Nominees Will Be Chosen on March 10, to Be Voted on April 4.

A week from tomorrow, Feb. 23, is the final date for registering for the aldermanic primary to be held March 10 and the following election for Aldermen and School Board candidates on April 4, a week from tomorrow.

Voters regularly registered who have moved since the last election have until March 4 to transfer to qualify for the primary. Transfers will be accepted until March 29 for the April 4 election. At that time Aldermen for the 14 even numbered wards, the president of the Board of Aldermen, and five members of the Board of Education will be selected.

Registration at present totals 351,731. After the final date for registering there will be a canvass of the lists.

AMUSEMENTS

WASHINGTON U CHORUS
FIRST ANNUAL CONCERT
LEONARD STOCKER, Baritone | GUEST
CORINNE FREDERICK, Pianist | ARTISTS
GOLD ROOM—HOTEL JEFFERSON
FRIDAY, FEB. 17th—8:15 P. M.
All Seats Reserved—$1.10 & $1.65
Ticket Off.: Baldwin Piano Co., 1111 Olive
Dancing will follow concert.

Leading Theatre of St. Louis
American
Market at Seventh
This Week Only
MAT. TODAY AT 2:30 56c to $2.24
NIGHTS—8:30. 56c, $1.12, $1.68, $2.24, $2.80
"Vivid portrayal given 'Candida' by Miss Skinner."—Hynds, Star-Times.
"A worthy revival" . . . Monk, Globe-Democrat.
"'Candida' is in the very pink of condition."—McPherson, Post-Dispatch.
CORNELIA OTIS SKINNER in 'CANDIDA' By George Bernard Shaw
with DOROTHY SANDS, ONSLOW STEVENS, JOHN CROMWELL

MUNICIPAL AUDITORIUM — MONDAY EVENING FEB. 20 AT 8:15
BURTON HOLMES
PRESENTS—IN PERSON—
With Color & Motion Pictures
THE FIRST OF HIS 5 NEW TRAVELOGUES
WEST INDIES
CRUISING THE CARIBBEAN
Tickets Now: $1.12, 85c, 56c Incl. Tax
Aeolian Co., 1004 Olive St., and Auditorium

HOTEL CLARIDGE Grill
ENTERTAINMENT NIGHTLY
BLUE RIBBON SPECIAL STEAK
With Mushrooms or Smothered With Onions . . . French Fried Potatoes . . . Head Lettuce, Roquefort Dressing, Bread and Butter . . . Coffee . . .
"A DOLLAR AND A DIME"
FREE PARKING

STERLING YOUNG In Person
Hollywood's Famous Recording Orchestra
SUNDAY, FEB. 19TH ADM., 55c. TAX INC.
Coming, DICK CISNE, FEB. 26th
CASA·LOMA
CHEROKEE & IOWA — LA. 5700

Hotel Jefferson
CARL LORCH and his ORCHESTRA
ULTRA SMART FLOOR SHOW
club continental

ANNOUNCING THE OPENING FRIDAY, FEB. 17th
The BROOKLYN CLUB
66 MADISON STREET, BROOKLYN, ILL.
10 Minutes from St. Louis via Any Bridge
TOM BERRY Presents in the MELODY ROOM
TWO FLOOR SHOWS NITELY
Master of Ceremonies, CLIFF WINEHILL, the Man of a Thousand Laughs
TRYON SISTERS, Adagio and Acrobatic Dancers
Torch Songs by VIRGINIA GIBSON, Recently Featured with FRED ALLEN, N. B. C. "Town Hall Tonight"
DANCE MUSIC by JOE WINTERS' ORCHESTRA
Featuring MARTHA CUSHMAN, Queen of Song
SAM MAGIN, Manager
RESERVATIONS ONLY — EXCELLENT DINNERS
WE SERVE SETUPS ONLY

PHOTOPLAY THEATRES

NORSIDE
GRAND & NATURAL BRIDGE
FREE PARKING
NOW
Jeanette MacDONALD Nelson EDDY
Victor Herbert's SWEETHEARTS
Filmed in Technicolor, with FRANK MORGAN, RAY BOLGER • FLORENCE RICE • MISCHA AUER
NEW 1939 MICKEY MOUSE-DONALD DUCK CARTOONLAND REVUE
LATEST NEWS FROM VATICAN CITY

NEW EMPRESS OPEN 11:30
20c till 6 — 25c after 6
OLIVE at GRAND
LAST DAY
Virginia BRUCE ★ Fredric MARCH ★ Patsy KELLY
'THERE GOES MY HEART'
Lew AYRES ★ Maureen O'SULLIVAN
'SPRING MADNESS'
TOMORROW

You'll be CARRIED AWAY! with this gay ...scintillating rodeo of love, action and fun!
★ GARY COOPER ★ MERLE OBERON
THE COWBOY AND THE LADY
PATSY KELLY
PLUS
Melvyn DOUGLAS Virginia BRUCE in the year's dizziest ...daffiest roundup of romance!
THERE'S THAT WOMAN Again
FREE PARKING

Movie Time Table

AMBASSADOR — "St. Louis Blues," featuring Dorothy Lamour and Lloyd Nolan, at 12:13, 3:13, 6:13 and 9:13; "Boy Trouble," featuring Charlie Ruggles and Mary Boland, at 10:40, 1:40, 4:40, 7:40 and 10:40.

FOX — "Wings of the Navy," with George Brent, Olivia de Havilland and John Payne, at 12:20, 3:33, 6:46 and 9:59; "Nancy Drew—Reporter," featuring Bonita Granville with Frank Thomas Jr., at 2:05, 5:18 and 8:31.

LOEW'S—"Trade Winds," starring Fredric March and Joan Bennett, at 10:07, 1:08, 4:09, 7:10 and 10:11; "The Girl Downstairs," starring Franciska Gaal and Franchot Tone, at 11:46, 2:47, 5:48 and 8:49.

MISSOURI—"Gunga Din," starring Cary Grant, Victor McLaglen and Douglas Fairbanks Jr., with Sam Jaffe, at 12, 3:10, 6:20 and 9:30; "Next Time I Marry," featuring Lucille Ball and James Ellison, at 2:05, 5:15 and 8:25.

ST. LOUIS — "Pacific Liner," starring Chester Morris and Victor McLaglen with Wendy Barrie, at 1, 4:03, 7:06 and 10:09; "The Last Express," with Kent Taylor and Dorothea Kent, at 2, 6:03 and 9:06.

TODAY'S POST-DISPATCH WANT ADS Tell Of Business Openings

PHOTOPLAY THEATRES

For Great Entertainment Always Attend
FANCHON & MARCO THEATRES
ST. LOUIS AMUSEMENT CO. & ANSELL BROS.

AMBASSADOR—FRIDAY! 25c—10 A. M. to 2 P. M.
Alice FAYE • Constance BENNETT • Nancy KELLY
In 20th-Century-Fox's THRILL FILM of Women Fliers!
'TAILSPIN'
Last Two Days!
'ST. LOUIS BLUES!' | Chas. Ruggles-Mary Boland 'BOY TROUBLE!'

FOX Starts FRIDAY! 25c—11:30 A.M. 'Til 1 P. M.
Acclaimed—"An Academy Award Winner!" 'The GREAT MAN VOTES' with JOHN BARRYMORE, Peter Holden-Virginia Weidler
Flaming Adventure-Romance! Magnificent in TECHNICOLOR! 'DRUMS' with SABU & Cast of 3000!
Positively Last 2 Days! Geo. BRENT, Olivia De HAVILLAND 'WINGS OF THE NAVY' | 'NANCY DREW—REPORTER!'

MISSOURI 25c 11:30 to 2 P. M. — Cary Grant, Vic. McLaglen, Doug Fairbanks Jr. "GUNGA DIN" — Lucille Ball, 'Next Time I Marry'

ST. LOUIS 25c 12:30 to 6, 35c After. Park Free 3535 Delmar — Vic McLAGLEN ● Chester MORRIS 'PACIFIC LINER' | Kent Taylor, Dorothea Kent 'LAST EXPRESS'
FRIDAY! Chas. LAUGHTON, 'HENRY VIII' & 'PRIDE OF THE NAVY'

GRANADA 4533 GRAVOIS
HI-POINTE 1001 McCAUSLAND
LINDELL GRAND AND HEBERT
SHENANDOAH GRAND & SHENANDOAH OPEN 6:30—START 7
WEST-END 4819 DELMAR
—LAST TIMES TONIGHT!— JACK BENNY JOAN BENNETT 'ARTISTS AND MODELS ABROAD' Adolphe Menjou, Jack Haley 'Thanks for Everything'
—STARTS TOMORROW!— Richard GREENE Loretta YOUNG Gorgeous Technicolor 'KENTUCKY' DISNEY 4-Cartoon Revue Featuring 'FERDINAND THE BULL'

RITZ 3149 S. GRAND Open 6:15—Start 6:30
UPTOWN 4938 Delmar Open 6:15—Start 6:30
Jeanette MacDONALD • Nelson EDDY 'SWEETHEARTS' MISCHA AUER—FRANK MORGAN—FLORENCE RICE
Our Gang Comedy, 'MEN IN FRIGHT' Pete Smith Laffie 'PENNY'S PICNIC' | Dramatized Events 'PASSING PARADE'

VARSITY 6610 DELMAR Open 6:30—Start 7
Fredric MARCH Virginia BRUCE 'THERE GOES MY HEART' Patsy Kelly-Alan Mowbray-Nancy Carroll
Lew Ayres, Maureen O'Sullivan 'SPRING MADNESS'

TIVOLI 6350 DELMAR Open 6:30—Start 7
Richard GREENE-Nancy KELLY 'SUBMARINE PATROL'
Bob HOPE, Shirley ROSS 'THANKS for the MEMORY' 'Refugee of Today' and 'Declaration of Independence'

AUBERT 4949 Easton — Edw. Ellis, Anne Shirley, 'A MAN TO REMEMBER' 'Tom Sawyer—Detective,' Donald O'Connor
CAPITOL 6th & Chestnut Open 11 20c to 2 — Bob Hope, 'THANKS FOR THE MEMORY' Doug. Fairbanks Jr., 'YOUNG IN HEART'
CONGRESS 4023 Olive — Janet Gaynor, Fairbanks, Jr., 'YOUNG IN HEART' DIONNE QUINTUPLETS, '5 OF A KIND'
FLORISSANT Grand and Florissant — POLISH FALCONS No. 45 BENEFIT! Polish 'Pantwardowski' and Polish News
GRAVOIS Jefferson & Gravois — 'RIDE A CROOKED MILE', Akim Tamiroff, Tony R. Bellamy, A. Shirley, 'GIRLS' SCHOOL' Moreno
KINGSLAND 6461 Gravois — TOM SAWYER—'DETECTIVE', Donald O'Connor Charles Farrel, 'Flight to Fame'
LAFAYETTE 1643 S. Jefferson — 'ANGELS WITH DIRTY FACES' Ray Milland, 'SAY IT IN FRENCH'
MAFFITT Vandeventer & St. Louis — 'ARREST BULLDOG DRUMMOND,' John Howard Gloria Stuart, Lanny Ross, 'LADY OBJECTS'
MANCHESTER 4247 Manchester — Paul Kelly, 'ADVENTURE IN SAHARA' Charles Quigley, 'CONVICTED'
MAPLEWOOD 7170 Manchester — Gala 4-Hour Show! 7 to 11! Nothing Shown Twice Glenda Farrell, Otto Kruger, 'EXPOSED' Paul Kelly, 'ADVENTURE IN SAHARA' ON STAGE! HILARIOUS HILLBILLY REVUE!
MIKADO 5955 Easton — 'DR. JEKYLL & MR. HYDE,' FREDRIC MARCH ROBT. DONAT, M. CARROLL, '39 STEPS'
RICHMOND Clayton & Big Bend — 'DEVIL'S ISLAND,' BORIS KARLOFF Glenda Farrell, 'TORCHY GETS HER MAN'
SHADY OAK Hanley & Forsythe / SHAW 3901 Shaw — MARX BROS., 'ROOM SERVICE' R. Bellamy, Anne Shirley, 'GIRLS' SCHOOL' SHADY OAK ONLY—4-Cartoon Revue!

AVALON KINGSHIGHWAY AT CHIPPEWA Open 6:30—Start 7
Virginia BRUCE-Fredric MARCH-Patsy KELLY 'There Goes My Heart'
Lew Ayres, Maureen O'Sullivan 'SPRING MADNESS'

COLUMBIA 5257 Southwest — Joan Crawford, Robt. Young, Margaret Sullavan 'THE SHINING HOUR' Judy Garland, Freddie Bartholomew, 'Listen Darling'
POWHATAN Park Free 3111 Sutton, Maplewood — Wm. Gargan, 'PERSONAL SECRETARY' Hopalong Cassidy, 'Heart of Arizona.' Mexicaliware
ROXY 3500 Lansdowne — Ronald Reagan, Jane Bryan, 'GIRLS ON PROBATION' Hopalong Cassidy, 'IN OLD MEXICO'
WHITE WAY 6th & Hickory — Kay Francis, J. Litel, 'Comet Over Broadway' 'ARREST BULLDOG DRUMMOND'

TODAY'S PHOTO PLAY INDEX

Compton 3145 Park — Dinnerware, Jones Family, 'Down on Farm.' 'Youth Takes a Fling.' J. McCrea.
FAIRY 5640 Easton — 15c & 10c. Jones Family, 'SAFETY IN NUMBERS' & 'VACATION FROM LOVE.'
HI-WAY 2705 N. 15th — 'FLIGHT TO FAME,' Chas. Farrell, J. Wells, 'CONVICTED,' Rita Hayworth, Chas. Quigley, 'Forty Naughty Girls,' J. Gleason.
Ivanhoe 3239 Ivanhoe — Bargain Nite. Edw. G. Robinson, Wendy Barrie, 'I AM THE LAW,' Joan Woodbury, Allen Lane, 'Night Spot.' News. Car.
King Bee 1710 N. Jefferson — Jack Holt, 'Making the Headlines.' Evelyn Venable, 'Female Fugitive.'
Kirkwood Kirkwood, Mo. — 'Brother Rat,' Priscilla Lane, W. Morris, 'Wanted by Police,' E. Knapp.
Mackland 5416 Arsenal — Bette Davis, Errol Flynn, 'The Sisters.' Also 'ROAD DEMON.' Short. 15c.
Marquette 1806 Franklin — 'Ride a Crooked Mile,' A. Tamiroff, 'Nancy Drew, Detective.' Others.
Maryland 1860 S. 13th St. — Vanity Set 'Personal Secretary.' 'Cherokee Strip,' Dick Foran.
McNAIR Pestalozzi and — Free to Ladies, Sweetheart Beautyware. Wayne Morris, 'Valley of the Giants.' Jones Family, 'Down on the Farm.' 6:15 & 8:45.
Merry Widow 1435 Chouteau — 'ENLIGHTEN THY DAUGHTER' and 'THE BIG BROADCAST.'
N E W SHENANDOAH 2227 S. Broadway — Dishes. A. Ames, 'Slander House,' D. O'Connor, 'Tom Sawyer, Detective.'
OSAGE Kirkwood, Mo. — Don Ameche, 'GATEWAY.' Michael Whalen, 'Speed to Burn.' Cups to the Ladies.
OZARK Webster Groves — James Cagney, Pat O'Brien, 'ANGELS WITH DIRTY FACES.' OLYMPE BRANDA, RAY MILLAND, 'SAY IT IN FRENCH.'
PALM 3010 Union — HEDY LAMARR, CHAS. BOYER 'ALGIERS' Donald Woods, 'Danger on the Air.' 20c
Plymouth 1175 Hamilton — Adults 15c. Vivien (Scarlett O'Hara) Leigh, 'Dark Journey' & 'King of Alcatraz.'
Princess 2841 Pestalozzi — Classic Vanity Set. Jones Family, 'DOWN ON THE FARM.' 'Mother Carey's Chickens.' SHOW STARTS 6:30.
RIVOLI 6th Near Olive — Doris Weston, 'Delinquent Parents.' Buddy Rogers, 'This Way Please.'
Webster Hadley & Clinton — T. Power, A. Faye, 'In Old Chicago.' Bernie & Winchell, 'Love & Hisses'
WELLSTON 6226 Easton — 7 BIG UNITS GENE AUTRY in 'GOLD MINE IN THE SKY,' Sally Eilers, 'TARNISHED ANGEL.' March of Time, Robt. Benchley Comedy, Cartoon, News.
LAST DAY WILL ROGERS UNION & PAGE — ★ JOAN CRAWFORD, ROBERT YOUNG 'THE SHINING HOUR' ★ Judy Garland, Freddie Bartholomew 'LISTEN DARLING'

MELBA GRAND and MIAMI / MICHIGAN 7224 MICHIGAN — MARX BROS., 'ROOM SERVICE' Melba Only: B. Stanwyck, 'The Mad Miss Manton' Michigan Only: R. Milland, 'Say It in French.' MARCH OF TIME.
CINDERELLA 2735 CHEROKEE — F. McMurray, R. Milland, 'Men With Wings' Tom Kelly, 'Peck's Bad Boy With the Circus'
VIRGINIA 5117 VIRGINIA — James Stewart, Jean Arthur, 'You Can't Take It With You.' Johnny Davis, 'Campus Cinderella.'
APOLLO DeBaliviere at Waterman — CALIENTE SUGAR BOWL TO THE LADIES 'THE ROAD TO RENO,' R. Scott, H. Hampton 'ARREST BULLDOG DRUMMOND,' John Howard
SAVOY FERGUSON, MO. — Vanityware—2 Complete Shows 6 and 8:30. Dick Powell, Ginger Rogers, 'Twenty Million Sweethearts.' Preston Foster, 'Up the River.'
STUDIO 6227 NAT. BRIDGE — Vanity Ware. Louise Rainer, 'The Great Waltz.' PAUL KELLY, 'JUVENILE COURT.'
NORMANDY 7324 Nat. Bridge — BOB BURNS, 'ARKANSAS TRAVELER.' JONES FAMILY, 'DOWN ON THE FARM.'
MELVIN 2912 CHIPPEWA — Dresserware. Dixie Dunbar, 'Freshman Year,' MARY CARLISLE, 'ILLEGAL TRAFFIC.'
LEMAY 318 Lemay Ferry — Sweetheart Vanity Ware. Loretta Young, Tyrone Power, 'SUEZ.' Jane Withers, 'Always in Trouble.'
SOUTHWAY 9736 S. BROADWAY — Dinnerware. Barbara Stanwyck, 'Always Good-Bye.' Fay Wray, Kent Taylor, 'The Jury's Secret.'
GEM St. John's — Tyrone Power, Loretta Young, Annabella, 'SUEZ.' Brian Donlevy, Lynn Bari, 'SHARP SHOOTERS.' Cartoon.
OVERLAND Overland, Mo. — Chinaware. Barbara Stanwyck, Henry Fonda, 'THE MAD MISS MANTON,' Richard Arlen, B. Roberts, 'CALL OF THE YUKON'
LONGWOOD 9514 S. Broadway — Chinaware. 'Letter of Introduction,' Chas. McCarthy, Edgar Bergen, Adolphe Menjou, and 'Prison Break'
YALE 3700 Minnesota | 15c! | Paul MUNI 'BORDERTOWN' ★ William Boyd, 'Heart of Arizona'
DAKOTA 4557 Virginia | 15c! | Jones Family, 'SAFETY IN NUMBERS.' M. Whalen, Gloria Stuart, 'TIME OUT FOR MURDER.'
LEXINGTON 3408 N. Union | 15c! | Gary Cooper-George Raft, 'SOULS A TSEA.' Donald O'Connor, 'SONS OF THE LEGION.'
U-CITY 6324 Bartmer — DISHES! Geo. Brent-Kay Francis, 'SECRETS OF AN ACTRESS.' Preston Foster-Tony Martin, 'UP THE RIVER.'

OFALLON / BADEN / ASHLAND / QUEENS — Sweetheart Beautyware. DOORS OPEN 5:45 SHOW STARTS 6:00. Weaver Bros. & Elviry, 'DOWN IN ARKANSAW' CHARLES FARRELL, 'FLIGHT TO FAME' QUEENS ONLY—Wayne Morris, P. Lane, 'BROTHER RAT.' Constance Bennett, Mischa Auer, 'SERVICE DE LUXE.'
PAULINE — 'GATEWAY,' DON AMECHE, ARLEEN WHALEN. 'FLIGHT TO FAME,' CHARLES FARRELL. Dinnerware.
BREMEN / SALISBURY — Wayne Morris, Priscilla Lane, 'BROTHER RAT' Constance Bennett, Mischa Auer, 'Service Deluxe' CHINAWARE
ROBIN — 'UP THE RIVER,' PRESTON FOSTER, TONY MARTIN. 'STORM OVER BENGAL,' Patric Knowles. Festival Ware.
LEE — Green Formal Beauty Appliances. Tyrone Power, Loretta Young, 'SUEZ.' Jones Family, 'Down on the Farm.'
JANET — Gloria Stuart, Lanny Ross, 'Lady Objects.' John Howard, 'ARREST BULLDOG DRUMMOND.' Formal Dresserware.
CIRCLE — Dick Powell, 'HARD TO GET.' Constance Bennett, 'Service De Luxe.' Formal Floral Dresserware.
LOWELL — Bing Crosby, Fred MacMurray, 'SING YOU SINNERS.' Boris Karloff, 'MR. WONG, DETECTIVE.' Chinaware.
BRIDGE — Dick Powell, Olivia de Havilland, 'HARD TO GET.' Shirley Temple, 'Just Around the Corner.' El Patioware.

Vacancies in desirable apartments in the city or suburbs are listed in the Post-Dispatch Rental Columns.

THRILL FOR ST. LOUIS!

Chosen among the First Few Cities in America to see "Pygmalion"! This city selected by special arrangement with Metro-Goldwyn-Mayer to witness this sensational hit!... In its 3rd month on Broadway and in Los Angeles, it is the most eagerly awaited screen entertainment in years!

SPECIAL PREVIEW
Reserved seats at our Regular Popular Prices for special preview Thursday, February 16th at 8:45 P. M. Seats now on sale...56c

REGULAR CONTINUOUS PERFORMANCES START FRIDAY 10 A. M.

Record crowds at New York's Astor Theatre (now in its 3rd month) and in Los Angeles cheer this hit!

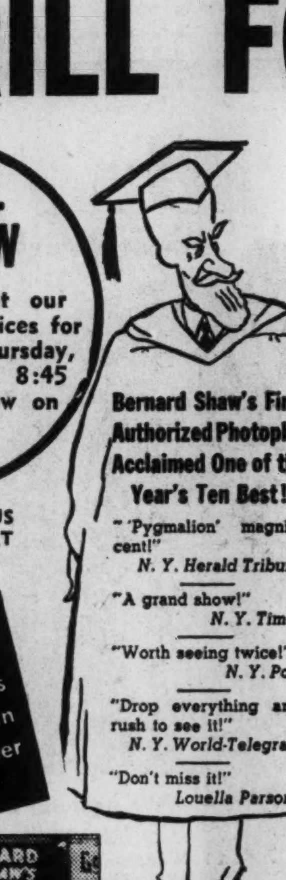

Bernard Shaw's First Authorized Photoplay Acclaimed One of the Year's Ten Best!
"'Pygmalion' magnificent!" N. Y. Herald Tribune
"A grand show!" N. Y. Times
"Worth seeing twice!" N. Y. Post
"Drop everything and rush to see it!" N. Y. World-Telegram
"Don't miss it!" Louella Parsons

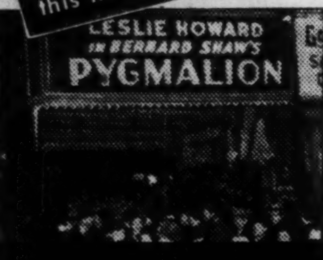

How To Crash Society! He gave her clothes and taught her the things she needed to know in this amazing experiment to trick society!

LESLIE HOWARD in BERNARD SHAW'S PYGMALION
with
WENDY HILLER • WILFRID LAWSON • MARIE LOHR • SCOTT SUNDERLAND
Screen Play and Dialogue by Bernard Shaw. Music by Arthur Honegger
Directed by Anthony Asquith and Leslie Howard
A METRO-GOLDWYN-MAYER PICTURE · Produced by GABRIEL PASCAL

Exciting new star, Wendy Hiller! See her as a cockney flower-girl, and then as society's glamour-girl...Any girl can do it—once she learns how!

PLUS 2ND FEATURE DRAMATIC HIT "MY SON IS A CRIMINAL" with ALAN BAXTER, JACQUELINE WELLS

REGULAR CONTINUOUS PERFORMANCES START FRIDAY 10 A. M. 25c TO 2 P. M.

LOEW'S

LAST TWO DAYS FREDRIC MARCH-JOAN BENNETT in "TRADE WINDS" plus "GIRL DOWNSTAIRS"

...iskies
...r. 1938, Seagram-Distillers Corp., Offices: N. Y.
...tral spirits distilled from American grains.

HOW GOV. STARK HOLDS WHIP HAND OVER THE SENATE

He Still Delays Sending His Vacation Appointments to Chamber for Confirmation.

APPARENTLY HE IS ASKING FOR NOTHING

But Legislators Have Bills They Want Him to Approve — Executive Practically Ignores Them.

By CURTIS A. BETTS
A Staff Correspondent of the Post-Dispatch.

JEFFERSON CITY, Feb. 15.—Gov. Lloyd C. Stark, with an apparent determination to hold the upper hand over the Legislature, has delayed for six weeks submission of his vacation appointments to the Senate for confirmation and there are indications that he will not submit the names until the closing days of the session, several months away.

Having no legislative program on which he is insisting and depriving the Senate of immediate opportunity to pass on his appointments, the Governor is in the position of having virtually nothing to ask of the legislators, and the legislators are in the position of having a lot of bills which later they will ask the Governor to approve.

It is a comfortable seat for the Governor and an uncertain one for the legislators.

Since the beginning of the session the question of when the war between the Governor and the Pendergast machine in Kansas City would break out on the floor has often been the subject of cloak-room discussions, but so far there has been hardly a ripple. Senator M. E. Casey of Kansas City, Pendergast leader, made a few sarcastic but veiled references to the Governor in opposing an appropriation for the Highway Patrol, and Representative John D. Taylor of Chariton County, long recognized as an out-State friend of the Kansas City boss and an outspoken enemy of the Governor, has done a little verbal sniping from the floor of the House. But it has amounted to nothing so far.

Only One Request.

The only request the Governor has made is that the Legislature provide approximately $1400 a month to meet the cost of special audits he might desire to have made of departments expending State funds. Taylor unsuccessfully opposed adoption of the resolution in the house, but it has been lying in the Senate Committee on Appropriations for a month without action. It is not a matter of major importance not important enough, at least, for the Governor to make a real issue of it so far, but it is the only thing the Senate has with which to harass the Governor even slightly.

Having held the resolution long enough to indicate a sort of bravado independence of the executive, the Senate Committee probably will report the resolution within the next few days, and there is little doubt of its passage when it reaches the floor.

Stark Ignores Precedent.

In withholding from the Senate the list of vacation appointments, which includes nearly all the major jobs under the Governor's control, he is ignoring a long-established precedent which established the custom that appointments should be sent to the Senate within the first week of the session. The Senate usually has adopted much the same sort of tactics as those of the Governor this session. The appointments have been referred to committees and permitted to lie there until near the end of the session, the Senators sometimes using them in an effort to trade with the Governor on legislation or in the filling of other jobs.

The Governor, when he submits the list, will have a long one, as he purposely postponed many appointments two years ago until the Legislature adjourned in order to avoid Senate action on them at that time.

If he holds them this year until near the end of the session and the Senate rejects any of them, the Governor can delay naming successors until after adjournment and thus avoid submitting the new names to the Senate.

The Governor is said to have been informed by lawyers to whom he referred the question that, while he must submit the names before adjournment, there is no law specifying that he must submit them within any particular time before adjournment.

Opposition to One Appointee.

So far the only appointee to whom any Senator has expressed opposition is Edgar Shook, member of the Kansas City Board of Election Commissioners, who directed the purge of about 40,000 padded names from the Kansas City registration lists. Senator Casey has announced his opposition to Shook's confirmation.

An interesting and somewhat amusing story has been circulated recently in Jefferson City to the effect that the Pendergast opposition to Shook is fading because of a fear that if Shook is rejected by the Senate the Governor will appoint former State Senator Jerome F. Joffee of Kansas City, who is more hated by the Pendergast organization than any other Democrat in Kansas City.

Joffee, who served with distinction in the Senate, was allied with the Congressman Shannon faction of the Pendergast organization. Shannon, who always names one of the two Kansas City Senators, chose Joffee because he believed it good politics to select a Jew. Shannon had not investigated Joffee very carefully before making his election possible. Joffee in the Senate was allied with the faction which opposed Senator Casey, the Pendergast Senator. Shannon, refusing to support Joffee for re-election in 1936, complained bitterly to friends that Joffee had disappointed him in two ways. He said that he had known that years ago Joffee's father was in the liquor business, and so he had naturally supposed that Joffee was a wet. He found that he was a dry, and also that, although of the Jewish race, Joffee was a member of the Christian Science Church.

The Governor is virtually ignoring the Legislature. He delivered his usual biennial message at the opening of the session. Later he delivered a special message urging the necessity for immediate action on the social security bills to bring about the release of Federal old-age pension money for Missouri. He has given the customary official dinners to the legislators, but he has conferred officially with very few of them. His general attitude has been that the Legislature has its constitutional duty to perform, that he has no reason to believe it will fail to perform that duty, and that he will perform his constitutional duties when bills passed by the Legislature are submitted to him.

In the meantime, he is sitting tight, demanding nothing. Just waiting. The opposition in the Legislature, of which there is a plenty, can't find anything to do about it.

CROSSWORD PUZZLE

Solution of Yesterday's Puzzle

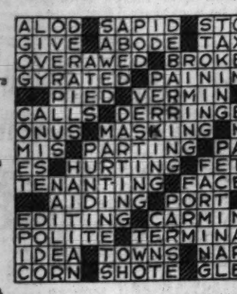

ACROSS

1. Cereal grass
4. Doctrine
9. Say further
12. Turkish commander
13. Spanish wide-mouthed jars
14. Bitter herb
15. Renounce earnestly
17. Expert diving duck
18. Light brown
19. Mediterranean sailing vessel: variant
21. 100 square meters of land
22. Metal forms used in printing
25. Different
28. Company
30. Direction to a violinist to use the bow
32. A king of Judah
33. Warning signals
35. Paths of heavenly bodies
37. Sailor
38. Minute particle
40. 432rd asteroid
41. Passages out
43. Rendered fat of swine
45. Hebrew letter
46. Doomed
48. Purpose
50. Excited
52. Last
56. Armed strife
57. Passageway
58. Constellation
59. Limb
60. Restrain through fear
61. 24 hours

DOWN

1. Simpleton
2. Gone by
3. Sour
4. Soft
5. Leaf of the palmyra palm
6. Polisher or burnisher
7. Female horse
8. Symbol for arsenic
9. Comfortable seat
10. Owing
11. Condensed atmospheric moisture
16. Sylvan deity or demigod
17. Obstinate
20. Ill-mannered person
21. Diminish
23. Slacken
24. By
26. Bar legally
27. Tree-climbing civet
29. Having various forms
31. State of profound insensibility
34. Support for sails
36. Becloud
39. Of greatest age
42. Label
44. Scarcer
47. Fresh-water lake
49. Form for casting
50. Away: Scotch
51. Pikelike fish
53. Beverage
54. Huge wave
55. Plaything
57. Christian era: abbr.

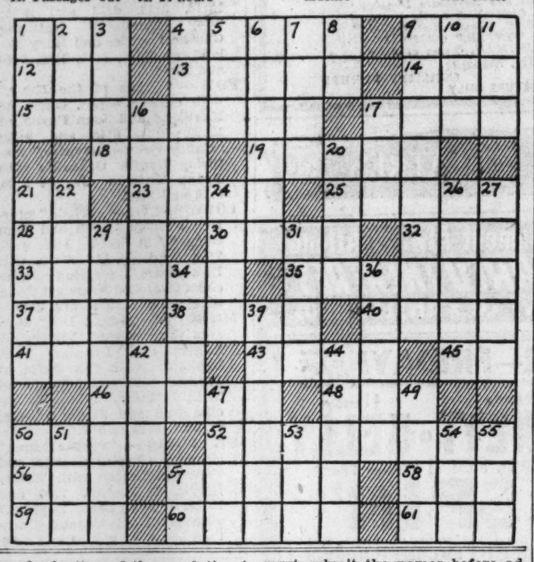

11 NOMINATIONS GET COMMITTEE APPROVAL

All Are to Aviation and Maritime Boards Created by Last Congress.

By the Associated Press.

WASHINGTON, Feb. 15. — The Senate Commerce Committee approved today 11 appointments by President Roosevelt to aviation and maritime boards and sent them to the Senate for expected confirmation.

Chairman Bailey (Dem.), North Carolina, said charges that had been lodged against some of the appointees were unfounded. The appointees were interviewed by a Commerce subcommittee at closed sessions.

The appointments were to the Civil Aeronautics Authority, the authority's Air Safety Board and a Maritime Labor Board. All the agencies were created by the last Congress.

Included in the list were six $12,000-a-year jobs on the Civil Aeronautics Authority and three $10,000 places on the Maritime Labor board.

Those approved by the committee today are: Clinton M. Hester of Montana as Administrator of the CAA, and the following as members: Edward J. Noble of Connecticut, to serve through 1940; Harllee Branch of Georgia, to serve through 1944; Robert H. Hinckley of Utah, through 1943; Oswald Ryan, Indiana, through 1942; and G. Grant Mason Jr., District of Columbia, through 1941.

The Maritime Labor appointments are: Robert W. Bruere, New York; Louis Bloch, California, and Claude E. Seehorn, Colorado, all to serve until June 22, 1941.

Chairman Bailey said appointment of Sumpter Smith of Alabama, as one of the three members of a special Air Safety Board was approved subject to favorable action by the Alabama Senators, Bankhead and Hill, both Democrats.

Other members of the Safety Board approved by the Commerce Committee are Thomas O. Hardin, Texas, and C. B. Allen, West Virginia.

The Civil Aeronautics Authority was created to co-ordinate and expand Federal regulation over the aviation industry. The special Safety Board was directed to investigate all aviation accidents and suggest safety regulations.

The Maritime Labor Board was directed to recommend to the President and Congress a permanent Federal policy for settling labor disputes in the maritime industry.

RULES FOR ALLOTMENT OF CROP BOUNTY FUND

$212,000,000 to Be Distributed Among Producers Who Stay Within Acreage Quotas.

By the Associated Press.

WASHINGTON, Feb. 15. — The Agriculture Department announced yesterday how it would divide a $212,000,000 bounty among producers of cotton, corn, wheat and rice who co-operate with its efforts to reduce farm surpluses.

The money, appropriated by the last Congress for "price-adjustment" payments, will go to growers of these basic crops who plant within their 1939 acreage allotments. The allotments provide for reduction from normal planting.

Cotton growers will be paid at the rate of 1.6 cents a pound, corn 6 cents a bushel, wheat 11 cents a bushel, and rice 12 cents per hundredweight.

The amount to which each grower will be entitled is determined by multiplying the normal production of his acreage allotment by the benefit payment rate. Thus a farmer with a wheat allotment of 100 acres and a normal production of 12 bushels an acre would be entitled to 1200 times 11 cents or $132, provided he planted no more than 100 acres.

The department estimated the $212,000,000 fund would be divided as follows among the four crops:

Cotton, $84,578,000; corn, $61,613,000; wheat, $64,113,000, and rice, $1,696,000. No price-adjustment payments will be made on tobacco or other crops.

Cotton was the only crop on which price-adjustment payments were made last year. The amount distributed was $130,000,000.

Payments will supplement subsidies to be paid co-operative farmers from a $500,000,000 soil conservation fund. It will be allotted at the following rates: Cotton, 2 cents a pound; corn, 9 cents a bushel; wheat, 17 cents, and rice, 10 cents per hundredweight.

MEASURE TO CANCEL SCHOOL APPROPRIATION SIDETRACKED

Amendment Adopted Upsets Quinn's Resolution in Missouri Senate.

JEFFERSON CITY, Feb. 15.—The Senate today virtually killed the Quinn resolution for the submission of a constitutional amendment empowering the Legislature to earmark the sales tax or any other State revenue for the payment of old-age pensions.

Under the proposed amendment, the present constitutional requirement that not less than one-fourth of the State revenue be set aside for the public schools would have been repealed, and there would have been no school guarantee in the constitution.

The defeat of the amendment was accomplished by an amendment proposed by Senator Francis Smith of St. Joseph, stipulating that it should not be construed to repeal the school appropriation section of the Constitution. After the Smith amendment had been adopted by a vote of 30 to 3, Senator Quinn placed his bill on the informal calendar. Probably it will never be called up for action.

$1,000,000 RUN PRECEDED CLOSING OF JERSEY BANK

Names of Those Who Took Money Out to Be Given to State Commissioner.

JERSEY CITY, N. J., Feb. 15.—Withdrawal of $1,000,000 deposits from the New Jersey Title Guarantee and Trust Co., in a three-hour Saturday business day three days before the $31,000,000 bank closed its doors was reported today by Andrew Gray, special assistant deputy state commissioner of banking and insurance.

Gray said he would report to his chief, Commissioner Louis A. Reilly, on who took out money and how much. Reilly is in charge of liquidation of the bank, which failed to open yesterday.

Gov. A. Harry Moore said at Trenton today his recent resignation as a director of the closed trust company was prompted by "a lack of time to attend board meetings."

"Had I known the bank was to close, naturally I would not have resigned," he said. "The best evidence of that is that I am one of the depositors whose deposit is not fully covered by insurance."

More Land to Mexican Peasants.

By the Associated Press.

TAPACHULA, Chiapas, Mexico, Feb. 15.—Government engineers have begun distribution to peasants of about 125,000 acres of expropriated German, French and British owned coffee plantations.

"No more 5 o'clock shadow for me!"

"I've switched to Gem Blades! Never again will my whiskers crop out at 5 o'clock to make me look like a bogey man!"

You simply can't expect *perfect* shaves from your Gem Razor unless you use Gem Blades. The same manufacturer makes both razor and blade—to fit with microscopic accuracy! Gem Blade's long-lasting edge stays keen for *more* shaves!

GEM BLADE — GEM MICROMATIC BLADES SINGLEDGE

GEM MICROMATIC BLADES

Summer NEVER ends in ARIZONA CALIFORNIA

Down in the always sunny Southwest, far from the "hurly-burly" of everyday living, you can really relax and live . . . enjoying all sports, breathing clean, bracing air.

Daily Through Sleeper Service via the GOLDEN STATE LIMITED

Drawing room-compartment-open section Pullman sleeper from St. Louis via Kansas City. Equipment includes de luxe club lounge—bar—radio—barber—valet—observation car—chair cars—famous "best meals on wheels" dining car.

the CALIFORNIAN

An economy-luxury Tourist-Pullman and de luxe chair car train from Kansas City. Stewardess-nurse service. Economy meals.

All-expense two-weeks' tour to California. Leave St. Louis — Feb. 26 — as low as $158.00.

Rock Island

USE THE COUPON

B. M. COLEMAN, District Passenger Agent
817 Chemical Building
8th and Olive Sts., St. Louis, Mo.
Phone Main 2900

Please send literature: ☐ Arizona-California. ☐ All-Expense California Tour.

Name.....
Address.....
City..... State.....

BIGGER-BETTER

WORTH A DIME

ADVERTISEMENT

POSLAM QUICKLY PACIFIES ECZEMA TORMENTS

Oh, man, "what a grand and glorious feeling!"—when Poslam is on the job. Itching all gone, burning stopped and that unsightly rash fading. Poslam works fast because it readily penetrates the outer layers of the skin. The first touch gives relief to itching, burning eczema, and with the irritation soothed, healing is promoted. For quick skin comfort Poslam has few equals. One trial will convince you. Get it at your druggist, 50¢.

MAIL FRAUD APPEALS DROPPED

Action by Two Convicted in Public Service Institute Case.

A United States Circuit Court of Appeals mandate dismissing the appeals of Otis G. Griffin and D. H. Tilley from conviction for mail fraud in the operation of the Public Service Institute was received here yesterday.

Griffin, sentenced to four years' imprisonment and a $5000 fine, and Tilley, sentenced to a three-year term, agreed to drop their appeals in the Public Service Institute case when they pleaded no contest Jan. 23 to charges of mail fraud in connection with the General Institute, Inc., another correspondence school. They have started serving 18-month prison terms on the second charges, and the longer terms are to be served concurrently.

ADVERTISEMENT

To Relieve Bad Cough In a Hurry, Mix This at Home

Swift Acting, and Saves Big Money. Easily Mixed.

You'll never know how quickly and easily you can relieve coughs due to colds, until you try this famous recipe. It gives you about four times as much cough medicine for your money, and you'll find it truly wonderful, for real relief.

Make a syrup by stirring 2 cups of granulated sugar and one cup of water a few moments, until dissolved. No cooking needed—it's no trouble at all. Then put 2½ ounces of Pinex (obtained from any druggist) into a pint bottle. Add your syrup and you have a full pint of medicine that will amaze you by its quick action. It never spoils, lasts a family a long time, and tastes fine—children love it.

This simple mixture takes right hold of a cough. For real results, you've never seen anything better. It loosens the phelgm, soothes the irritated membranes, and quickly eases soreness and difficult breathing.

Pinex is a compound containing Norway Pine and palatable guaiacol, in concentrated form, well-known for its prompt action in coughs and bronchial irritations. Money refunded if it doesn't please you in every way.

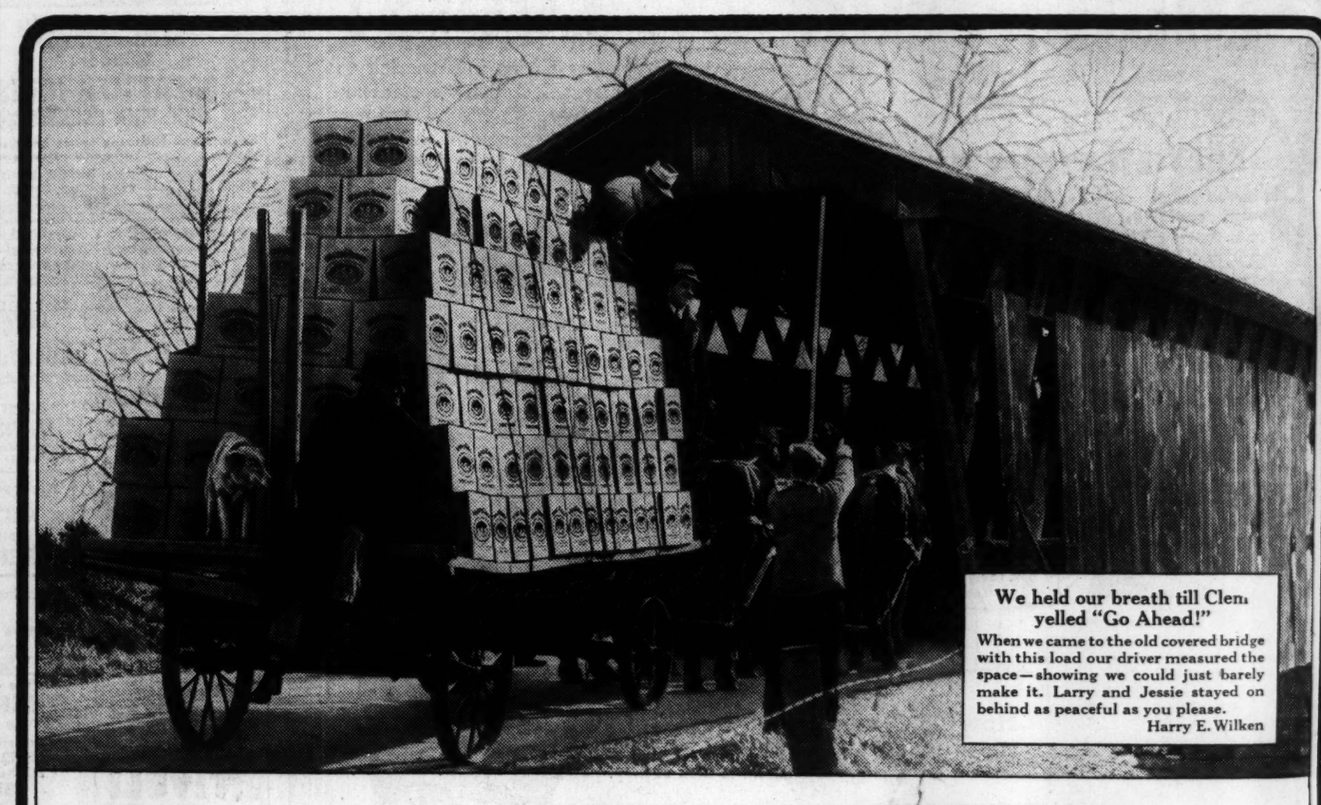

We held our breath till Clem yelled "Go Ahead!"
When we came to the old covered bridge with this load our driver measured the space—showing we could just barely make it. Larry and Jessie stayed on behind as peaceful as you please.
Harry E. Wilken

It's sure Heavy Hauling

since you caught on how tasty Our Family's Recipe is!

Giving folks an honest to goodness tasty Family Whiskey has sure started something all right! It seems once anybody gets around to trying it, they just can't get over having put off asking for it so long.

William he's my brother and he says he supposes maybe there'd be even more people trying it out, if we set a real high price on it—for there's lots that figure the dearer a whiskey comes, the tastier it's bound to be. But there's plenty finding out different. These days we're having to hitch up an extra team to the truck to haul the big loads to the depot. Well that comes out of giving folks the exact same whiskey as us distillers enjoy amongst ourselves. And if you want to find out how much out and out tastiness an old family of distillers with 3 generations of experience can pack into a whiskey when they set their mind to it—just you ask for this personal recipe of Our Family!

PINT 98c
QUART $1.88
These Prices Apply in Metropolitan St. Louis Only

Harry E. Wilken

THE WILKEN FAMILY Blended Whiskey
OUR FAMILY'S PERSONAL RECIPE!

COPR. 1939, THE WILKEN FAMILY, INC., ALADDIN, SCHENLEY P. O., PA.

BLENDED WHISKEY—86.8 PROOF—75% GRAIN NEUTRAL SPIRITS

Editorial Page
Daily Carto

PART THREE

SMALL LOAN BI PASSED BY HO AFTER CRITIC

Vote Is 115 to 22 for ure Increasing In Rate to 3 Pct. on Less Than $100.

LAW IS INTENDED END SALARY-BU

Opponents Say Is Work Hardship on Salaried Borrowers Now Goes to Senat

By a Staff Correspondent Post-Dispatch.

JEFFERSON CITY, Feb. The small loan bill, increas legal rate of interest on lo less than $100 and designed law salary buying in Missou passed by the House toda vote of 115 to 22. The propo goes to the Senate.

Favorable House action foregone conclusion, as 78 sentatives had signed the m and agreed to support it. votes were required for pass

Sponsors were so certain result that they made no sp in support of the bill when called up for passage. S John G. Christy of Festus, w handled the measure befor House, declared there was n for further discussion as al bers were fully acquainted w purposes.

Three Criticise Rise in In

Brief speeches against the ure were made by Represen Maurice Schechter of St. Frank J. Iffrig of St. Charl Albert T. Parrish of Sprin Their criticism was directed the proposed increase in the rate of interest from 2½ pe a month to 3 per cent on loan der $100.

Schechter charged that the pose of the bill was not to salary buyers out of the Sta to increase the interest ra small loans from 30 per cent per cent a year, for the ben the licensed small loan com Iffrig and Parrish contende proposed law would work a ship instead of aiding low-s working men and women.

No objection was made to tion of the measure which declare the buying of wages a small loan, subject to super by the State Finance Comm er under the Small Loan Act. section is regarded as providi necessary statutory requir for the outlawing of salary b who have been charged with ing usurious rates of interest, times in excess of 240 per year.

Sponsors of the bill conten increased interest rate is nec in order to encourage the lic small loan firms to lend in sm amounts in competition with salary buyers. They say th censed concerns, which are p ted to charge 2½ per cent a on loans up to $300, cannot ably lend money in small am unless the rate is increased.

St. Louisans 11 to 3 for Bi

Representatives from St. City voted 11 to 3 in favor bill. Five St. Louis members absent.

Voting for the bill were sentatives J. Jules Brinkman liam Warren Burke, Edw Foerst, Harold V. Healy, Da Hess, Edward J. Hogan, Jo Hughes, Joseph L. Ivanhoe, Novak, Robert M. Uxa and M J. Smith.

Those voting against the were Representatives Sche Edward F. Byrnes and Oliver Schick. Those absent were sentatives Edward M. Brady seph P. Council, Don S. Gr Michael R. Kennedy and Jo Sullivan.

Representatives Hartwell Howard Elliott and Forrest M dorf of St. Louis County vot the bill.

HENRI JASPAR, EX-PREMIE OF BELGIUM, DIES SUDD

Stricken After Informing Ki His Failure to Form a Ne Cabinet.

By the Associated Press.

BRUSSELS, Feb. 15.—Henr par, former Premier of Be died today after making a va fort to solve his country's C crisis. He was 68 years old.

Jaspar was called upon by Leopold Sunday to form a Cabinet, following resignatio the Government of Paul Spaak Feb. 9. He was strick after informing the King he unable to muster sufficient port to form a Cabinet. He went an emergency operatio night for stomach trouble.

During the World War, Ja protests against actions of the man forces occupying Brusse sulted in his arrest on sever casions by German troops. H Premier from 1926 to 1931 and posts in several other ministr

close, naturally I would not have resigned," he said. "The best evidence of that is that I am one of the depositors whose deposit is not fully covered by insurance."

More Land to Mexican Peasants.
By the Associated Press.

TAPACHULA, Chiapas, Mexico, Feb. 15.—Government engineers have begun distribution to peasants of about 125,000 acres of expropriated German, French and British owned coffee plantations.

Summer
NEVER *ends* in
ARIZONA CALIFORNIA

Down in the always sunny Southwest, far from the "hurly-burly" of everyday living, you can really relax and live . . . enjoying all sports, breathing clean, bracing air.

Daily Through Sleeper Service
via the
GOLDEN STATE LIMITED

Drawing room-compartment-open section Pullman sleeper from St. Louis via Kansas City. Equipment includes de luxe club lounge—bar—radio—barber—valet—observation car—chair cars—famous "best meals on wheels" dining car.

the **CALIFORNIAN**

An economy-luxury Tourist-Pullman and de luxe chair car train from Kansas City. Stewardess-nurse service. Economy meals.

All-expense two-weeks' tour to California. Leave St. Louis — Feb. 26 — **as low as $158.00.**
USE THE COUPON
Rock Island

B. M. COLEMAN, District Passenger Agent
817 Chemical Building
8th and Olive Sts., St. Louis, Mo.
Phone Main 2900

Please send literature: ☐ Arizona-California. ☐ All-Expense California Tour.

Name.....
Address.....
City..... State.....

d our breath till Clem
lled "Go Ahead!"
ame to the old covered bridge
oad our driver measured the
owing we could just barely
Larry and Jessie stayed on
peaceful as you please.
Harry E. Wilken

ling
cipe is!
elves. And if you want
h out and out tastiness
stillers with 3 genera-
an pack into a whiskey
mind to it—just you
recipe of Our Family!
Harry E. Wilken

ILY
ECIPE!

UTRAL SPIRITS

SMALL LOAN BILL PASSED BY HOUSE AFTER CRITICISM

Vote Is 115 to 22 for Measure Increasing Interest Rate to 3 Pct. on Sums Less Than $100.

LAW IS INTENDED TO END SALARY-BUYING

Opponents Say Is Will Work Hardship on Low-Salaried Borrowers — It Now Goes to Senate.

By a Staff Correspondent of the Post-Dispatch.

JEFFERSON CITY, Feb. 15. — The small loan bill, increasing the legal rate of interest on loans of less than $100 and designed to outlaw salary buying in Missouri, was passed by the House today by a vote of 115 to 22. The proposal now goes to the Senate.

Favorable House action was a foregone conclusion, as 78 Representatives had signed the measure and agreed to support it. Only 76 votes were required for passage.

Sponsors were so certain of the result that they made no speeches in support of the bill when it was called up for passage. Speaker John G. Christy of Festus, who has handled the measure before the House, declared there was no need for further discussion as all members were fully acquainted with its purposes.

Three Criticise Rise in Interest.

Brief speeches against the measure were made by Representatives Maurice Schechter of St. Louis, Frank J. Iffrig of St. Charles and Albert T. Parrish of Springfield. Their criticism was directed against the proposed increase in the legal rate of interest from 2½ per cent a month to 3 per cent on loans under $100.

Schechter charged that the purpose of the bill was not to drive salary buyers out of the State but to increase the interest rate on small loans from 30 per cent to 36 per cent a year, for the benefit of the licensed small loan companies. Iffrig and Parrish contended the proposed law would work a hardship instead of aiding low-salaried working men and women.

No objection was made to a section of the measure which would declare the buying of wages to be a small loan, subject to supervision by the State Finance Commissioner under the Small Loan Act. This section is regarded as providing the necessary statutory requirement for the outlawing of salary buyers, who have been charged with exacting usurious rates of interest, sometimes in excess of 240 per cent a year.

Sponsors of the bill contend the increased interest rate is necessary in order to encourage the licensed small loan firms to lend in smaller amounts in competition with the salary buyers. They say the licensed concerns, which are permitted to charge 2½ per cent a month on loans up to $300, cannot profitably lend money in small amounts unless the rate is increased.

St. Louisans 11 to 3 for Bill.

Representatives from St. Louis City voted 11 to 3 in favor of the bill. Five St. Louis members were absent.

Voting for the bill were Representatives J. Jules Brinkman, William Warren Burke, Edwin G. Foerst, Harold V. Healy, David A. Hess, Edward J. Hogan, John T. Hughes, Joseph L. Ivanhoe, Jerry Novak, Robert M. Uxa and Michael J. Smith.

Those voting against the bill were Representatives Schechter, Edward F. Byrnes and Oliver E. J. Schick. Those absent were Representatives Edward M. Brady, Joseph P. Council, Don S. Gregson, Michael R. Kennedy and John A. Sullivan.

Representatives Hartwell Crain, Howard Elliott and Forrest Mittendorf of St. Louis County voted for the bill.

HENRI JASPAR, EX-PREMIER OF BELGIUM, DIES SUDDENLY

Stricken After Informing King of His Failure to Form a New Cabinet.

By the Associated Press.

BRUSSELS, Feb. 15.—Henri Jaspar, former Premier of Belgium, died today after making a vain effort to solve his country's Cabinet crisis. He was 68 years old.

Jaspar was called upon by King Leopold Sunday to form a new Cabinet, following resignation of the Government of Paul Henri Spaak Feb. 9. He was stricken ill after informing the King he was unable to muster sufficient support to form a Cabinet. He underwent an emergency operation last night for stomach trouble.

During the World War, Jaspar's protests against actions of the German forces occupying Brussels resulted in his arrest on several occasions by German troops. He was Premier from 1926 to 1931 and held posts in several other ministries.

What Is Liberal Education? Debated By President Conant And Seven Other Professors

Variety of Opinion Presented at Harvard Club —Direct Issue Raised Between Social and Natural Sciences.

Eight leading educators discussed and sought to define "Liberal Education in the Twentieth Century" at a gathering of 300 or more members of the same profession, under Harvard Club auspices, at Hotel Chase yesterday afternoon.

President James B. Conant of Harvard University was chief of the definition-hunters. Harvard was represented by three other men, and Washington, St. Louis, Illinois and Iowa universities by one each. Four speakers from the floor followed them.

The audience, in consequence, heard one dozen definitions, some of which were mutually contradictory. At the end of an hour and a half, the teachers went out asking each other:

"Well, what IS a liberal education, anyway?"

Direct Issue Between Two.

Between Prof. Howard E. Wilson of the Harvard Department of Education, and Prof. Norman Foerster of the University of Iowa, there was a direct issue of the social sciences—history, economics, sociology — against the natural sciences.

"A liberal education," said Prof. Wilson, "must train one to earn a living—not just to hold a particular job, but to hold one's own in our economic society. It must help in building up a set of values. The twentieth century common denominator in education is humanity itself. The new organization of studies is focussed on man himself—man as a social being, and his institutions, social, economic and political. This calls for training in the social sciences."

But Prof. Foerster assured the audience that the social sciences, advocated by Prof. Wilson, were not sciences at all, "except by the courtesy of wishful thinking," and that such studies, being in a state of chaos themselves, could hardly help the student to bring order into world chaos. Liberal education is concerned with teaching men to think, he declared, and with producing minds "not readily impulsified, propaganda-proof," the minds of men who cannot be fooled.

For such training, Prof. Foerster believed, the natural sciences and the humanities—literature and classic language study—were most valuable. To turn away from these to the social sciences, he held, would indicate that "the lunatic fringe in education is larger than the rest of the cloth."

Dean Holmes' Idea.

Dean Henry W. Holmes of Harvard Graduate School saw a need for "educating people to maintain democracy in the circumstances of the twentieth century," springing from the developments of science and technology, from large-scale unemployment, and from the development of totalitarian states. With a vastly increased number of young people to be educated, Dr. Holmes said, selection must be exercised, varied means must be used, and "we must be realistic as never before."

Prof. Frank L. Wright of Washington University held that liberal education "depends on who receives it, and under what conditions." He said natural sciences, language study and social subjects should be combined to afford the necessary training. The liberally educated man, he said, must know the problems of the past and must look ahead to future centuries, must "share the great ideas and emotions of past and future cultures." Liberal education was described as "not static, but living, progressive, usable, and embracing the intangible things of man's spirit."

Urges More Philosophy.

Dean Thomas E. Benner of the University of Illinois found fault with the attitude of some graduate schools, which, he said, offer science as the answer to everything, and neglect philosophical teaching "to a disastrous extent." There should be more recognition, he held, of the need for philosophical training, not merely in the study of textbooks of philosophy, but in determination of ends and values.

The chairman, Robert Walston Chubb, St. Louis lawyer and Harvard alumnus, summed up the first five talks by saying that "democracy has been saved, and everyone has been enabled to earn a livelihood." He suggested that the religious viewpoint was still to be presented, and called on the Rev. William J. McGucken, S. J., director of education in St. Louis University.

Father McGucken classified theories of education as dealing with Things, Words, Ideas and Facts. "At present," he said, "Things are in the saddle, and we learn by doing. In the Middle Ages, men were preoccupied with Ideas, and learned by thinking. In the Renaissance period, Words were supreme, and men learned by writing or speaking. We need to assemble Words, Ideas, Facts, Things and make them dynamic in the lives of those we teach. One thing, beyond philosophy and science is required for this integration—Religion. God, the Fact of Facts, is needed to restore education as a spiritual and intellectual pursuit, and to give meaning to life."

Defends Student Activities.

Dr. David M. Little, secretary of Harvard University and master of Adams House, one of the undergraduate dwellings, spoke up for extra-curricular activities as part of a liberal education. He did not mention athletics, but cited debating as an exercise, conducted by the students themselves, which called for as much initiative and hard work as their studies. Such activities, he said, keep students from getting sent to the dean's office. "The carbohydrate of these activities should be mixed with the protein of study," he said.

The chairman, who had previously said that the speakers were "all tops in this racket," called on President Conant to summarize the discussion.

"I could plead the cause of each one," Dr. Conant said of the previous talks, but he added that he agreed more thoroughly with Prof. Foerster, in his plea for the "unsocial sciences," than with the opposite view of Prof. Wilson. Chemistry was Dr. Conant's branch of teaching.

He added, as his own contribution to the task of definition:

"Liberal education in this time and country must differ from that of other times and places. It must vary according to talent and capacity, and according to individual objectives. I would wish to see it not lost in the professional school, but continuing in professional education. While siding with the natural sciences, I would insist also on history, which includes the history of philosophy and of the fine arts. The profitable study of antiquity may accumulate years to us, as if we had lived from the beginning of time."

Speakers From Floor.

Speakers from the floor were Rabbi Samuel Thurman of St. Louis; President John S. Nollen of Grinnell College, Grinnell, Ia.; E. A. Hecker of Country Day School; and L. D. Haertter, director of John Burroughs School.

Dr. Thurman spoke of the practical aims of religious teaching, in relation to education. Hecker urged greater attention to the teaching of American history, and held that citizens should be trained to be intolerant of evil, and courageous in supporting convictions. Haertter said liberal education should make its possessor willing to "re-examine the patterns of American life." Dr. Nollen called for differentiation between "the gross and the net values of education."

President Conant, Dean Holmes, Prof. Wilson and Dr. Little were guests of the Harvard Club, at a dinner at the University Club last night.

HOUSE ASKED TO RAISE LIMIT FOR F H A TO $6,000,000,000

Administrator Would Double Amount of Mortgage Insurance Outstanding at One Time.

By the Associated Press.

WASHINGTON, Feb. 15. — Stewart McDonald, Federal Housing Administrator, urged the House Banking Committee today to approve legislation raising from three billion dollars to six billion dollars the amount of mortgage insurance the FHA may have outstanding at any one time. The bill would make half-a-dozen other changes in the National Housing Act, the most important of which would:

Remove a limitation which would prevent the FHA from insuring mortgages on existing houses after next July 1 unless the dwellings previously had been covered by FHA-insured mortgages or were built later than Jan. 1, 1937.

McDonald also asked that Congress make permanent the temporary authority it granted the administrator last year to insure mortgages up to $5400 for an amortization period up to 25 years, if the mortgage is approved for insurance prior to the beginning of construction and if the owner is to occupy the house.

AMERICAN COTTON EXPORTS SLUMP TO LEVEL OF 1880S

2,192,000 Bales From Aug. 1 to Feb. 1, Compared With 3,832,000 in 1937-1938 Period.

By the Associated Press.

WASHINGTON, Feb. 15. — Commerce Department reports showed yesterday that exports of American cotton slumped to the level of the 1880s during the first six months of the current marketing season.

Shipments to foreign countries between Aug. 1 and Feb. 1 totaled 2,192,285 bales, compared with 3,832,247 during the corresponding period last season.

Authorities on foreign trade estimated that unless there was a change in the Government's cotton policies, exports for the full season would be about 4,000,000 bales. With the exception of the World War year of 1917, exports have not been less than 4,175,000 bales since 1885.

The sharp decline was attributed to a combination of factors, including competition from synthetic fibers; shortage of foreign exchange abroad, and the United States loan program, which has pegged prices of American cotton above world prices.

ENGLAND TO SEEK 4 BILLION LOAN FOR DEFENSE PLAN

Sir John Simon in Commons Says That Much Is Needed to Finance Rearmament.

By the Associated Press.

LONDON, Feb. 15.—The British Government today announced it needs to borrow £800,000,000 ($4,000,000,000) to help finance the five-year rearmament program on which it already will have spent £1,173,000,000 ($5,865,000,000) by the end of the 1939-40 fiscal year.

Extent of British arms expenditures in the first three years of the plan—launched in 1937 — was revealed by Sir John Simon, Chancellor of the Exchequer, who told the House of Commons that the Government's borrowing power of £400,000,000 ($2,000,000,000) must be doubled to aid in meeting armament costs.

Additions to Navy.

Sir John's defense estimates provided for new naval building to include two battleships in addition to seven built or authorized since the plan was begun in 1937.

Plans were disclosed to construct two destroyer flotillas of eight ships each and 20 fast escort vessels of a new type designed to protect shipping against submarine attack.

This was seen as Britain's answer to Germany, who announced Dec. 30 its intention to build its submarines up to parity with Britain.

Four large six-inch gun cruisers and a new aircraft carrier were included in today's estimates.

Simon said the total 1939-40 defense expenditure would be "in the neighborhood of 580,000,000 sterling ($2,900,000,000)." He said the Government was "confident the people of this country will be ready to bear the burden involved and will share in the determination of His Majesty's Government to insure the adequacy of our defense preparations."

The Chancellor's 1939-40 defense estimates included $2,615,000,000 for army, navy and air force and $285,000,000 for other purposes, including civilian defense and food storage.

Air force allotments of more than $1,000,000,000 will be the highest in the country's history.

The estimates showed a sharp increase in armament costs over the two preceding fiscal years, in which $1,940,000,000 and $1,310,000,000 have been spent.

The first three years' expenditures thus would leave only $1,635,000,000 of the original $7,500,000,000 set as the cost of the rearmament plan.

New borrowing powers, however, were expected to cover the remaining two years of the program and any expansion of it.

NOT PAID FOR GETTING U. S. FUNDS, DEMOCRATIC AID SAYS

National Committee Secretary Denies Fee for "Promotional Work" for Georgia Asylum.

By the Associated Press.

WASHINGTON, Feb. 15. — L. W. (Chip) Robert, secretary of the National Democratic Committee, denied yesterday that a contract between his architectural engineering company and a Georgia State Department provided a fee for "promotional work" in obtaining funds from Government agencies.

The Georgia Legislature adopted a resolution yesterday directing the State law department to investigate a contract with the Georgia Welfare Department under which, the resolution said, Robert & Co. was to receive $240,000 in connection with $4,000,000 of construction work at a hospital for insane. Part of the fee, the resolution said, was to be "for promotional work in securing the money from Washington."

Robert issued a statement saying the Reconstruction Finance Corporation "reviewed our contract in detail and approved same in full." He added he knew of no authority under which any department of Georgia could pay for "any promotional purpose of any sort whatsoever, and certainly nothing of this kind has entered into this particular contract."

JEWS PAY NAZIS SECOND PART OF $400,000,000 FINE

Amount Collected Because of Murder of Embassy Secretary in Paris Not Disclosed.

By the Associated Press.

BERLIN, Feb. 15. — Germany's Jews today quietly began payment of the second installment of the billion-mark ($400,000,000) fine imposed on them by the Nazi Government for the assassination of a German diplomat in Paris by a young Jew.

Jews were supposed to hand over a quarter-billion marks ($100,000,000) today. Whether the Government was getting all it demanded could not be learned. Two more installments are to be paid May 15 and Aug. 15.

The fine followed the fatal shooting of Ernst vom Rath, secretary of the Paris Embassy, by Herschel Grynszpan, 17-year-old Polish Jew, on Nov. 7. Vom Rath died two days later.

ANTI-JEW PREMIER OF HUNGARY FINDS HE IS PART JEW

Imredi Then Resigns—Parliament Opposes His Sweeping Anti-Semitic Program.

By the Associated Press.

BUDAPEST, Feb. 15.—Premier Bela Imredi resigned today because of parliamentary opposition to his sweeping proposals against Jews. He afterward startled his party members by announcing he himself was partly Jewish.

In a speech before members of the Party of National Unity which he had persuaded to adopt his anti-Jewish program, Imredi disclosed one of his great grandparents was born a Jew.

"This fact, which only lately came to my attention, is one of the reasons why I felt myself obliged to retire as Premier," said Imredi, who assumed the Hungarian premiership nine months ago. "I held, and still hold, that legislation for the regulation of Jewish participation in economic and cultural affairs of the country is a good thing for our fatherland."

Under the terms of the proposed anti-Jewish laws, which provide exemptions for many persons of mixd blood, Imredi would not be considered Jewish, but he told his party colleagues that "it is inconsistent that under such circumstances I should be identified with such legislation."

A "whispering campaign," he said, had caused him to make a thorough study of his family tree and he discovered that the father of one of his grandmothers was born a Jew but was baptized in 1814.

Successor Suggested.

Indications were that Imredi would be succeeded by 60-year-old Count Paul Teleki, geographer and Boy Scout leader, who was Premier for five months in 1920.

Though a friend of Imredi, in whose Cabinet he served as Minister of Education, Count Teleki has resisted the Premier's effort to introduce authoritarian measures.

Imredi, who assumed the premiership after serving for many years as president of the Hungarian National Bank, engaged in a long, bitter fight with Parliament which was scheduled to consider his Jewish control legislation today. Many legislators suspected Imredi intended to abolish Parliament or greatly reduce its powers.

With Imredi out, it appeared that Regent Nicholas Horthy would give a new direction to Hungarian policy.

Political observers expected the Admiral, who has been performing the duties of King since the overthrow of Hungary's short-lived Communist Government in 1919, would make a gesture indicating faith in Parliament. It was thought that should his choice fall on Count Teleki as Premier, there would be a definite retreat from the totalitarian course.

Another possibility was a more independent foreign policy, still under the influence of the Rome-Berlin axis but manifesting a stronger desire to co-operate with Hungary's Balkan neighbors.

Teleki's Qualifications.

Count Teleki is regarded as an expert on minority problems and a man qualified to negotiate Hungary's differences with Rumania

Continued on Page 5, Column 4.

Congratulated on Anniversary

GOV. BLANTON WINSHIP RECEIVING a bouquet from SENORITA MYRTELINA BESOSA, "Miss Puerto Rico" of the annual Ponce de Leon carnival, on the occasion of his fifth anniversary as Governor of Puerto Rico.

WRITER SAYS 200,000 WORK ON NAZI PLANES

Factories Bombproof and at Least One Is Hidden, Says S. Paul Johnston.

By the Associated Press.

PHILADELPHIA, Pa., Feb. 15.—Writing under the title, "Hitler Wasn't Bluffing," in the Saturday Evening Post, S. Paul Johnston says at least one of the important German warplane factories is hidden deep in a woods and rendered as bombproof as possible.

"German plant designers are thoroughly bomb-conscious," says Johnston, editor of the magazine Aviation.

He estimates that 200,000 persons are employed in aeronautical manufacturing activities in Germany, as against 36,000 similarly engaged in the United States and repeats the assertion he made on his return from a visit to Europe several weeks ago, that Germany stands "head and shoulders" above the rest of the world in air preparedness.

'England," says the article, "in spite of the expenditure of two years' effort and of huge sums of money, is still muddling along, far behind in her aircraft-production and pilot-training programs."

Johnston places France in last place among the air Powers, adding that Italy seems better off than either England or France.

As for the implications behind a German air force which he says probably has a first-line fighting strength of 3000 to 3500 machines, Johnston writes:

"For a war in Europe, where distances to British and French industrial areas are short, it takes little imagination to foresee wave after wave of such machines coming over at night or in bad weather, carrying tons of explosives."

Regarding export orders, he says, "I was told that first preference for deliveries of airplanes and engines went to export orders, ahead of orders for machines for the air force.

"There is good reason for this, of course, for Germany needs all the external money credits she can get to bolster up her shaky position in the international financial structure."

GOEBBELS ASSAILS ROOSEVELT IN REFERENCE TO FRONTIERS

German Minister Says Country Has Something to Say in Matter of Arms.

BERLIN, Feb. 15.—Propaganda Minister Dr. Paul Joseph Goebbels indirectly assailed President Roosevelt and the United States last night in an address before Berlin officials.

Without mentioning either, Goebbels declared:

"If some place else they speak perhaps of foreign borders lying on the Rhine, then, I believe, these borders lie at our fortifications.

"If someone else wants to carry his borders into our land then that is not a matter of declamatory phrases, but it is a matter of arms. But there Germany has something to say."

(President Roosevelt has branded as "a deliberate lie" a report that he said the United States frontier was on the Rhine or in France.)

Goebbels also attacked persons in "better society" who, he said, were "too cowardly to acknowledge us, but also too cowardly to oppose us (the Nazis)."

"If we were to believe these bellyachers, then the National Socialist regime has not achieved anything but a coffee scarcity after six years of rebuilding," he said.

Admiral D. E. R. Brownrigg Dies.
By the Associated Press.

LONDON, Feb. 15. — Rear Admiral Sir Douglas Egremont Robert Brownrigg, 71 years old, chief censor at the Admiralty during the World War, died at Cannes, France, yesterday. His 7-year-old grandson, Nicholas Gawen Brownrigg of Pasadena, Cal., is heir to the baronetcy.

WITNESS SAYS 25 GOT $7,000,000 TAX FREE IN 1937

Roy Blough of Treasury Gives Figures on Result of Exempting Securities.

By the Associated Press.

WASHINGTON, Feb. 15. — A Treasury witness testified today that 25 American millionaires pocketed $7,000,000 in tax-free income during 1937, because it was interest from tax-exempt securities.

Roy Blough, director of the Treasury's tax research division, told a Senate finance subcommittee that an analysis of the incomes of 25 individuals who made $1,000,000 or more showed their net incomes would be less if tax exemptions were discontinued.

The committee is conducting hearings on an administration proposal for reciprocal taxation by the Federal Government and the states by which each would be permitted to tax future issues of securities and salaries of the others.

"In one case," Blough said, "an individual had 145 per cent more net income than he would have had and other percentages ranged from 90 per cent down to no increases in the case of five individuals. In other words, these 25 people on the average were very substantially ahead in total net income than they would have been had Government securities not been tax exempt."

Prof. Bernhardt Knollenberg, Yale librarian, yesterday characterized as biased a recent report of Prof. Harley L. Lutz of Princeton University which said that removal of tax exemptions would cost states and municipalities $113,000,000 annually in additional interest.

Prof. Paul Studenski of New York University disagreed in part with Lutz's findings. He said the increased interest cost to states and municipalities after removal of tax exemptions should not be more than $6,000,000 the first year. He estimated that it would increase by about that amount yearly.

Prof. William J. Shultz of the New York City School of Business suggested that the present income tax system, with its direct levies on income, be transformed into a system of excises on "the act or transaction of receiving income, measured by the income received."

Such a tax, he believed, could be applied to income from Government salaries and securities, as well as income from private sources.

$100,000 Gift for College Building.
By the Associated Press.

CHICAGO, Feb. 15.— Bertram J. Cahn, Chicago clothing manufacturer, has given $100,000 toward Northwestern University's new Scott Hall, a student social center and community auditorium. Harold H. Anderson, chairman of the hall committee, announced the gift, which brings to $300,000 the total raised for the $750,000 building, a tribute to Walter Dill Scott, Northwestern president who will retire next fall.

SHIRTS IRONED FREE!
3/4 FAMILY FINISH
8¢ lb.
All flat pieces such as sheets, pillow slips, tablecloths, etc., are ironed. All wearing apparel dried and carefully folded.
8 Other Services at Proportionately Low Prices.
Listen to WIL Every Night
FR. 3900
Minimum Bundle, 14 Lbs. $1.25
20% Discount Cash and Carry on All Services at All Our Branches
St. Louis BACHELOR FAMILY LAUNDRY
MAIN OFFICE: 4115-17 OLIVE ST.

EDWARDS' LET'S-GET-ACQUAINTED SALE
1 DAY ONLY—THURSDAY!
HEAVY ALL-METAL DOUBLE-DOOR UTILITY CABINET
A Regular $9.95 Value
$4.45
Choice of White or Ivory and Green
45c DOWN
25c Weekly
None Sold for Cash
No Phone, Mail or C. O. D. Orders
None Sold to Dealers
NO INTEREST OR CARRYING CHARGE
EDWARDS FURNITURE COMPANY
1120-22 OLIVE ST.
OPEN NITES 'TIL 9 O'CLOCK

ST. LOUIS POST-DISPATCH

Founded by JOSEPH PULITZER
December 12, 1878
Published by
The Pulitzer Publishing Co.
**Twelfth Boulevard and Olive Street*

THE POST-DISPATCH PLATFORM

I know that my retirement will make no difference in its cardinal principles; that it will always fight for progress and reform, never tolerate injustice or corruption, always fight demagogues of all parties, never belong to any party, always oppose privileged classes and public plunderers, never lack sympathy with the poor, always remain devoted to the public welfare, never be satisfied with merely printing news, always be drastically independent, never be afraid to attack wrong, whether by predatory plutocracy or predatory poverty.

JOSEPH PULITZER.

April 10, 1907.

LETTERS FROM THE PEOPLE

The Blatherskite Editorial.

To the Editor of the Post-Dispatch:

I AM writing as a former newspaper man of considerable experience. A St. Louis citizen sent to Senator Thomas the attached editorial. (The editorial, entitled "Who Is the Blatherskite?" asked for the identity of the member of the Senate Military Affairs Committee who not only violated the secrecy of an executive session, but misquoted the President.)

It is quite like an editorial the Salt Lake Telegram printed on the front page several years ago, making the charge that a Utah Judge was intoxicated on the bench. One Judge was guilty and the others were incensed, and rightly so. The feeling ran so high that I doubt that a Utah newspaper will again make a list inviting public scorn upon the name of each and failing to say which is culpable.

Your list of the members of the Senate Military Affairs Committee, calling them, or one of them, a blatherskite, is probably a libel upon each except possibly the man who breached the President's trust, a libel even in the face of the fact that some latitude is given in order that newspapers may make public comments on public officials and their acts.

If you are inexperienced in writing newspaper copy, I suggest you do not a second time list a group of persons and then say that one of them is a bad name. This is lesson No. 1 on how not to write an editorial.

I agree with your opinion as to the reprehensibility of breaking a confidence, with or without the aggravation of a falsehood. I do not agree with your conclusion by implication to hold this estimable group up to public scorn.

EARL B. WIXCEY,
Secretary to Senator Elbert D. Thomas.
Washington.

On the Scarlett O'Hara Controversy.

To the Editor of the Post-Dispatch:

I CAN understand why many Southern women are incensed over the selection of Vivien Leigh to play the leading role in "Gone With the Wind." Since the characters and locale of the picture are so markedly Southern, the choice would seem on the surface unwise.

However, England begged for Helen Hayes to bring her "Victoria" characterization there, and this would seem to be the sanest attitude—let the casting be made on the basis of what the producers believe will make for the best picture. Then, if Vivien Leigh is revealed as unsatisfactory for the part, protests can be made more effectively at the box office than now in writing. Let's give the girl a chance, anyway. FAIR PLAY.

Design for Missouri Taxpayers.

To the Editor of the Post-Dispatch:

MAY I suggest the following program for Missouri voters? They should vigorously ask their representatives to indorse these measures for greater efficiency in government:

1. Our 114 counties should be consolidated into political subdivisions not to exceed 10 counties, with the provision that all debts of former political subdivisions will be paid by the original section that made the debt.

2. Lawyers should be barred from election to the State Legislature. Lawyers are educated to argue; when they are elected, all they do is argue.

3. Small-loan interest rates should be reduced, instead of raised. I question the motives of any man who proposes to make 3 per cent a month, or 36 per cent a year, a legal rate of interest.

4. The Conservation Commission should be protected from attempts to bring conservation back to the old pork-barrel status. R. U. THINKING.

From the Students of Visitation.

To the Editor of the Post-Dispatch:

WE want to offer our sincere congratulations for the adequate and accurate manner in which you have been publishing the news concerning the death and attendant circumstances of our late Holy Father, Pius XI.

Even more than the generous amount of space you have given the events, we appreciate the correctness of detail of the columns; and it is this that Catholics look for in the treatment of things that pertain to the church.

May we take this occasion to thank you also for publishing so satisfactorily news of our academy?

STUDENTS OF THE VISITATION ACADEMY.
Nancy K. Gavin, President.

Criticises Memorial Proponents' Tactics.

To the Editor of the Post-Dispatch:

YOUR editorial, "Mr. Ickes' Warning," is very commendable and truthful, but somewhat mild.

You say, "There is no question that many who have worked to promote the memorial are persons of fine ideals, who believe it would be a great thing for St. Louis, and, for that matter, for the nation." It is my opinion, while we all stand for the betterment of St. Louis, the deportment of the sponsors of the Jefferson National Expansion Memorial has been fraught with great deception.

At a time when the Government needs every penny for worthwhile causes, the high prices asked for properties in the affected district indicates a deliberate effort to hold up the United States.

C. N. VAN BUREN.

TURN ON THE LIGHT!

Details of the Manhasset Village financing form an absorbing subject of study.

These apartments, erected at a presumed cost of $2,000,000, were financed mainly by a loan of $1,600,000 from the New York Life Insurance Co.—a loan guaranteed by the United States Government, through the FHA.

Richard C. Spackler, loan agent for the insurance company, made the amazing admission that the company "would not have considered" the loan if it had not been for the FHA guarantee. The assumption to be drawn from that is that the New York Life is more lenient in its standards when a loan is Government-guaranteed.

It has also been shown that the land on which Manhasset Village was built was acquired by a Miss Mildred Glucksman for $43,000 and sold by her to the Manhasset Village Corporation 13 months later for $171,000. Parenthetically, who is going to pay Federal and State income taxes on this profit?

Miss Glucksman's role is interesting. She is secretary of H. B. Deal, one of the promoters, and is also an officer of the Manhasset Village Corporation. She doubles in brass, as it were.

The paid-in capital stock of the corporation is $294,000, $171,000 of which is represented by the real estate turned over so brilliantly by Miss Glucksman.

Does this represent real value or value diluted by water?

Another interesting fact is that Miss Glucksman and Miss Joanna Laughren, secretary of Preston Bradshaw, another promoter of Manhasset Village, are listed in the records as owners of all but 10 shares of the 2940 shares of common stock of the Manhasset Village Corporation.

Nor is this their only joint distinction. Another real estate development similar to Manhasset Village, known as Lucas-Hunt Village, Inc., is in process. The same group of promoters is involved, as is the same kind of FHA guarantee. Miss Glucksman and Miss Laughren are listed as the owners of all but four of the 5450 common shares of Lucas-Hunt, and also the entire issue of preferred.

Miss Glucksman and Miss Laughren decline to discuss their relation to the two villages, referring inquiries to Messrs. Deal and Bradshaw. Mr. Deal says the whole thing is private business, though the ultimate responsibility has been taken by the United States Government. Mr. Bradshaw says he is just an architect.

Neither Manhasset nor Lucas-Hunt represents a slum clearance or low-cost housing project. The rentals at the former range from $45 to $63.50. The latter has not yet been built. The Government is guaranteeing the mortgages merely in accordance with its general idea of stimulating the construction industry.

Because of various questionable aspects of this type of development, a sweeping investigation is called for to determine whether or not a Government guarantee is justified.

WELL, WHO IS HE?

Earl B. Wixcey, secretary of Senator Thomas of Utah, is disturbed about a Post-Dispatch editorial entitled "Who Is the Blatherskite?" (a blustering or noisy talkative fellow—Webster), referring to an unidentified member of the Senate Military Affairs Committee who misquoted the President as saying recently, at a secret conference, that America's frontier is in France. Mr. Wixcey's protest is published in today's letter column.

Mr. Wixcey evidently agrees in regarding the unidentified Senator as a blatherskite. His concern lies only in the fact that the editorial listed all the members of the committee. Since the blatherskite hid behind anonymity and since the other members declined to disclose his identity, the public was entitled to know the names of all the members—which are, of course, a matter of public record.

We should like gently to remind Mr. Wixcey that his boss and his brethren on the committee can clear up the mystery and divert any suspicion from themselves by telling who the blatherskite is.

EXCITING DIARY OF A GOOD-WILL MISSION.

Two Italian war vessels, on a good-will cruise in Latin American waters, "accomplished a fundamental part of their mission," says the Rome statement announcing their recall. Maybe they did, but there is probably no record of such a mission that inspired less good will, unless it be Vittorio Mussolini's trip to Hollywood.

At Montevideo, crew members had a series of brawls with anti-Fascists, who jeered at their salutes. At Buenos Aires, the vessels got a cool reception. They didn't even stop at Chile, where an anti-Fascist Government had just taken office. At Quito, more than 100 students had to be jailed to stop their demonstration against the visitors. Costa Rica's police had a hard time keeping objectors in check, and finally the Government canceled its reception. At Panama, the high spot of the voyage, crowds hurled eggs and vegetables at the Italian Minister and Admiral. After that, Rome decided to skip San Francisco and bring home the emissaries who, it says, had drawn "still tighter the bonds of friendship between Italy and the Latin nations beyond the ocean."

Here's Donald Richberg, ex-Leftist, acting as attorney for Standard Oil in Mexico. Will the Civil Liberties Union kindly oblige by retaining John W. Davis?

JERSEY CITY'S BIG BANK CRASH.

It is up to the Federal Deposit Insurance Corporation to pay depositors' claims of $23,000,000 in the closing of the New Jersey Title Guarantee & Trust Co. of Jersey City. Depositors thus will suffer virtually no loss, but the bank failure is a severe blow to the FDIC. Its surplus now stands at around $100,000,000; with capital stock of $289,300,000, subscribed by the Federal Treasury and Federal Reserve banks, its available capital is about $389,300,000. Payment of the Jersey City loss, largest in its six-year history, thus gives the FDIC something to think about.

American banking standards have been tightened up to a great degree since the Roosevelt bank laws took effect. Jersey City's big crash suggests, however, that still more tightening up is in order. The official explanation of its closing, "a frozen condition which resulted from the accumulation of large holdings of real estate and other illiquid assets," has the depressing ring of the accounts heard on all sides in the 1933 banking crisis. The New Deal legislation was intended to avert the recurrence of any such destructive condition as this. Yet here is a major bank that Federal authorities apparently have permitted to fall into the same errors that brought nation-wide disaster in 1933.

There is no magic in the FDIC itself. There is a limit to its resources. Any major ills that exist in the banking system must be corrected if the FDIC is to function successfully.

The banking catastrophe of six years ago is fresh in the public's memory. Its confidence in the New Deal banking reforms will be sadly shaken if the Jersey City crash reveals lax regulation.

WHAT ABOUT THE KATTELMAN PAROLE?

Harold Kattelman, possessor of a long and unsavory record as a bucket-shop operator in St. Louis, was convicted on three counts in Federal Court in April, 1937, and sentenced to five years in prison. Late last December came the startling news that the Federal Parole Board had granted him a parole, effective March 1, without public hearing and without notice to Federal Judge Davis, District Attorney Blanton or any other person concerned in the case.

The spontaneous barrage of protests caused the board to reopen the case and hold a public hearing Jan. 12, at which strong objections to the parole were made. Mr. Blanton described it as "an outrage." Morris J. Levin, trustee of the ex-broker's bankrupt estate, called him "an impenitent swindler."

The board chairman expressed gratitude for the additional information, and promised "most careful consideration" of the parole. Since that time, however, nothing more has been heard about the matter.

What is delaying the board's decision? Here is an open-and-shut case which could be studied with even the most cautious approach in far less than the five weeks that have elapsed. Time is growing short. The parole has already been granted; if the board does not revoke it in the time remaining—less than two weeks—Kattelman will be a free man and St. Louis public opinion will have suffered a flagrant affront.

Can it be that the Parole Board is dismissing the protest as a mere teapot tempest, and hoping the whole thing will be forgotten? If so, it is sadly mistaken. Kattelman carried on his swindles here for years, and successfully resisted all legal moves against him until the Federal Government stepped in. The list of his victims is legion. They will not forget if Kattelman is freed after serving less than two years of his time. Nor will the general public forget such a gross misuse of the parole system.

QUERY.

A survey of recent appointments by Mr. Roosevelt to the Federal judiciary shows that the President's actions are not always in keeping with the lofty words used in his letter to Judge Roberts of Virginia. Several of these are rooted in ordinary machine politics and one in particular, the appointment of Gaston Porterie, formerly Huey Long's Attorney-General, is atrocious. Porterie was vigorously opposed by the New Orleans Times-Picayune and leading Louisiana citizens, but his indorsement by Long's unfragrant successors was the prevailing factor.

Mr. Roosevelt is fond at every opportunity of criticising newspapers for what he deems to be abuses of freedom of the press, charging influence of advertisers and financial interests. How would it be for him to avoid abuses of the appointing power, keeping it clear of the influence of corrupt political machines? This suggestion goes for the Senate, too.

ADMIRALS OF THE FLEET? YOU BET.

How many of us landlubbers were aware, until Rear-Admiral Taussig spoke the other day, that the American navy has no Admiral of the Fleet? And how many of us even suspected that the British navy has three Admirals of the Fleet? And does it not stand to reason that, whatever a ton-for-ton, gun-for-gun comparison might show, a navy with three Admirals of the Fleet has a mighty, if imponderable, advantage over a navy that puts to sea with no Admiral of the Fleet?

That is not all. No living man has heard the firm step of a Commodore pacing the deck of an American battleship. Yet for Americans there is tradition in that title. It was a Commodore (wasn't it?) who radioed from Lake Erie, "We have met the enemy and they are ours." And would terraced and turreted Newport ever have saluted the "Iron Mike" Vanderbilt of today except for that Commodore of the Staten Island ferry who started the family on the way up?

In disclosing these facts, it could not have been Rear-Admiral Taussig's expectation "the applause of listening 'Senators' to command." He knew that Gerald Nye of North Dakota would denounce the proposal as gold-braided extravagance, that Bennett Clark of Missouri would demand photostatic copies of the entire correspondence between Britain's Lord of the Admiralty and Annapolis, that, from far inland, the "Little Flower" of the Michigan microphone would unreel ribbons of rhetoric. But most of us here in this favored valley, with the legendry of the Mississippi in our blood, are for three Admirals of the fleet and a liberal sprinkling of Commodores, until death do us part.

BACK TO THE ROLLER-COASTER.

It was a new streamlined, 1939-40 model Herbert Hoover who addressed the Lincoln day dinner in New York. Epigram and anecdote brightly replaced the plodding rhetoric of the mining engineer. Confidence and exultation were in his voice as he described a country which is no better off economically than it was in his own administration.

So much for the verve with which the speech was delivered. As to meaning, it was pretty much the same old dish. Where such men as Frank Knox and Bruce Barton are trying to get the G. O. P. to face the hard facts of an inescapable present, Mr. Hoover dwelt on the glories of the halcyon past.

Such indications of actual policy as could be detected under the vague generalities of his speech pointed to a return to the policies which brought us to ruin in 1929. On the tariff, for example, Mr. Hoover, who, against the advice of 1000 economists, signed the Smoot-Hawley bill, had only this to say:

> It was Republicans, following Mr. Lincoln's own platform pledge, who upheld protection to workers from foreign standards of living by tariffs and sought to hold the home market for farmers against peasant labor abroad.

Compare this utterance of Mr. Hoover with the recent statement by Frank Knox that all efforts at establishing parity in purchasing power of the farmer's dollar are frustrated by excessively high tariffs.

Mr. Hoover spoke of restoring "10,000,000 to jobs," and "reviving a paralyzed agriculture," but there was not in his speech one single sentence to indicate that he has anything in mind but a return to the roller-coaster economics which found the country stalled at the bottom of the track in 1929.

The failure of a Jersey City bank is a faint echo of the days when Herbert Hoover was getting all the "breaks."

LOOK OUT FOR RAIN, UNCLE.

Underground Humor in Germany

Theodore Irwin and Dr. S. Hoffman in Ken.

AN elderly physician, beaten by holdup men on a street in Berlin one night, yelled, "Help! Murder!"

Dashing up, a policeman quieted the victim: "Sh! You must not discuss politics so loudly!"

That story has spread to every corner of Germany. In a whisper over a beer at a cafe, hand over lips in a shop, muffled voice behind closed doors at home, even among minor Nazi officials and in the barracks of the army and the Storm Troops. The grin is masked, the snicker is throttled. Many merely nod grimly. But the story moves on till it covers the nation, crosses the borders.

It's the Fluesterwitze—"wit that is whispered." Tales and gags, many thousands of them lashing at the Nazi regime through the most effective of propaganda media—the mouth and ear of the German people. Perhaps the strongest weapon of protest and attack open to opponents of Hitler today, the jokes for the most part have risen spontaneously from the people themselves.

The Government, finding the vitriol of ridicule eating away at the foundations of the system, has counter-attacked. In 1934, a law was passed providing for one to 10 years in prison for the crime of twitting members of the Government or functionaries of the Nazi party. Propaganda Minister Goebbels and other Nazi leaders have made repeated violent speeches against those who "use jokes to undermine public opinion."

* * *

Start with the Reichstag fire. All but the naive knew the Nazis were behind it, had thrust the blame upon the progressive political groups. A story typical of hundreds concerns an adjutant who rushes excitedly into Gen. Goering's room.

"Your Excellency! The Reichstag is burning!"

Goering, somewhat surprised, looks at his watch. "What, already?"

The capsule history goes on with the decline of Hindenburg and the rise of Hitler. There's the story of the citizen of Berlin who named his new-born twins Paul and Adolf, after Hindenburg and Hitler. He could tell the twins apart easily—the one who slept all day was Paul, the one who yelled all day was Adolf.

The Fluester propaganda is often aimed, with deadly accuracy, at the core of Nazi-ism. An illustration is the incisive gag concerning the young son of Goebbels, who is at the age of interminable questioning. The scene is the Goebbels family dinner table.

"Goebbels Jr.: Father, what is this Fascism I'm always hearing about?

"Goebbels: Shut up, and do what you're told!"

* * *

In similar vein is the story of creation, when the Lord endowed the German people with three qualities: honesty, intelligence and a capacity for National Socialism. Only two of the three, however, came together in one individual. Either a German was intelligent and a Nazi, in which case he was not honest; or he was honest and a Nazi, and was not intelligent; or, finally, if he was both intelligent and honest, then he was not a Nazi.

About Hitler himself, whose sense of humor is notoriously non-existent, the Fluesterwitze are countless. Probably every man and woman in Germany has heard the following:

"Why does Hitler sit in the first row every time he goes to the theater?"

"At least there's one place he has the people behind him."

A popular yarn concerns Mueller, who, with many others, had joined the Storm Troops merely for protection. A friend, meeting him on the street, is astonished at seeing him in uniform.

"What, you—an old Communist—in the S. A.?"

"Easy, comrade, pipe down," whispers Mueller. "There's nothing wrong in that. I'm on the best of terms with the men. As far as the two or three Nazis in the company are concerned, I have nothing to do with them."

The concentration camps, so the saying goes, "are camps in which is concentrated the better Germany." Another quip, concerning a citizen of Berlin recently sent to a concentration camp: "What!" says a neighbor. "Such an honest young man?" "Precisely," is the answer, "that's why he was arrested."

Volumes could be filled with the jokes about that cornerstone of Nazi-ism, Aryan-ism. One might think that the Jews in Germany would be the last to tell them, but they seem to originate from among the Jews themselves.

* * *

Countless stories come under the category, "the Jews are blamed for everything." A circus tiger escaped in a town in Bavaria. The havoc kept mounting until the authorities decided to offer a reward to anyone who shot the tiger. Two Jews read the notice. One, alarmed, whispered: "I think we'd better escape before we're shot."

"But why escape? You're no tiger and I'm no tiger."

"Of course we're not. But can we prove it to them?"

Directed at Hitler's pose as a Messiah of the Teutons is this conundrum: "A gypsy haircomb, a French mustache, an English uniform and a Russian idea. What is it?" No answer is expected.

Broadsides aimed at German justice are what the people have come to term "jokes not to laugh at." The tragic implications behind the humor cannot be entirely suppressed. One story concerns the Judge who metes out only a mild two-year sentence "because there was no proof the defendants were guilty."

A defendant at a special trial, charged with having insulted the Government, persists in pleading his innocence. The prosecutor, annoyed, bursts out: "The accused is a dirty liar! Gentlemen of the jury, I ask you, what else but our Government could the defendant have referred to when he used the words 'incendiaries, thieves and murderers'?"

* * *

With freedom of the press extinct, the whispers take the place of opposition newspapers, books and periodicals. It was this verbal "press," reporting through jokes some of the suppressed news about Spain, which forced German newspapers to print some facts about German soldiers in Spain.

Favorite organ of the masses, the spoken press is held to be far more interesting than the 3000 newspapers controlled by the Propaganda Ministry. Space in it is unlimited. It cannot be corrupted. Bans are ineffective. Contributors are the subscribers. Circulation is no problem; in a few days all Germany knows the latest story. A single sentence crystallizes an idea, sheds light upon the darkest and most complicated issue. Every current joke is an editorial upon a Nazi Government action.

If they do nothing else, the political gags do a good job of counter-balancing the powerful and suggestive Government propaganda, educating and disillusioning the people, unmasking the Nazi idols and the hypocrisy, fallibilities and cannibalistic spirit of the regime. They constitute a weapon of self-defense.

(Copyright, 1939, by Ken, Inc.)

The Roots of Crime

Books in the News

IT is to be expected that a man who has spent 34 years disciplining and trying to rehabilitate prisoners should have accumulated some interesting observations on the causes and treatment of crime. In "Invisible Stripes" (Farrar & Rinehart, Inc., New York), Lewis E. Lawes, Warden of Sing Sing, tells why, in his opinion, individuals are led to embark upon criminal careers and why so many of them are repeaters.

As to the causes of crime, Warden Lawes returns a fourfold indictment. In turn, he examines the home, the church, the school and our economic structure and finds each doing its part to populate the prisons.

* * *

The decay of family ties and the degeneration of the home into a vague port of call, the failure of parents to become trusted confidants of their children or to encourage them to develop their natural talents, take away the first natural moorings of character.

The discovery that 95 per cent of prisoners admit a belief in God but are yet ignorant of the significance of godliness has convinced the author that the church has substituted the "cold symbolism of form and ritual for the homely virtues of charity, sympathy and brotherhood." While 17,000,000 young people are without direct religious affiliation, he charges the church with failure to provide even the youth whom it does reach with a code which will stabilize it in a world fraught with temptation.

Most telling is his criticism of the schools for employing methods of mass education, which overlook the needs of the individual. To pull its due weight in the fight against crime, the school must center on realizing the potentialities of each pupil and must place greater stress on vocational education as compared with mere book learning.

* * *

But granted that home, church and school environment have all been good, this practical criminologist still sees a potent temptation for the youth to go wrong if he is denied the right to make for himself a decent place in the social and economic structure. Widespread lack of opportunity, long continued, is an influence not only for individual crime but also for the form of social gangsterism identified with the Fascist state.

Warden Lawes makes a convincing case for parole, and lays the blame for its present faults on maladministration. Only the Federal Government and four states are credited with intelligent parole systems. Missouri is not on the approved list.

Missouri is, however, on the list of states cited for ineffective criminal laws. Of St. Louis, it is noted that the 15,021 crimes committed here in 1937 resulted in only 1525 convictions. Our legislators could benefit, on several counts, from reading "Invisible Stripes." C. E.

THE three most recent publications of the Public Affairs Committee, Inc., New York, maintain the high level of interest and usefulness which has characterized this group's work from the beginning. "Machines and Tomorrow's World" by W. F. Ogburn, University of Chicago sociologist, is a concise presentation of machinery's challenge to society. In "How Good Are Our Colleges?" Goodwin Watson of Columbia University offers constructive criticism of the college system and makes stimulating suggestions for changes. "Who Can Afford Health?" by Beulah Amidon of the Survey Graphic staff, probes sharply into the urgent question of how to improve American medical services. L. D.

TODAY

By W

The Frontie

IT will not be easy to r
occupation of the islan
nan by the Japanese N
more than an incident of t
China. With this strategi
to the west and the nava
the mandated islands to
the Philippines are surrou
what is even more impo
Hainan Japan obtains an
base within 1500 miles of S
The timing of this new a
cannot be ignored: The
have acted at the moment
Spanish civil war is endin
diplomatic struggle for
control of the Mediterra
the Eastern Atlantic is ap
a crisis. It has been the
method to begin each n
of conquest by testing o
sistance that might be of
Thus, before the Japanes
to invade China proper in
mer of 1937, they tested
Russians by sinking a Rus
boat on the Amur Rive
the Russians showed they
capable of doing anything
anese began their inva
Northern China. A year l
is last summer, when the C
sis was developing in Eu
Japanese made a second t
Russian power. There wa
so-Japanese battle on the
rian border. The test
them that they need not
Russians, and so, while Br
France were preoccupied
rope, the Japanese invade
ern China, took Canton, an
down the British power
kong.

* * *

Once again they are,
seem, testing out the resis
fore making another great
This time they have seized
gic island which lies wi
French sphere of influen
of extraordinary importan
whole British position in
Indies and even in Austra
have chosen a moment
naval power of Great Bri
France is anxiously preoc
European waters.

Their action places the
and French in an ugly dil
the British send enough
the Far East to check the
advance, they will become
in Europe to check the It
vance which would then,
the risks were reduced, al
tainly obtain much more
backing from Germany.
they do not send ships to
East, the Japanese are in a
to establish a naval contro
Western Pacific, and to c
the immense resources
Dutch East Indies, the Ph
and Australia. Once establ
this vital center of world
the Japanese Empire cannot
lodged without a great and e
ing war.

* * *

Whichever way one look
the situation is too serious
garded with indifference
United States. The seizure
nan at the moment when
and France are so vitally co
about Mallorca and Moro
the independence of Spain
have the air of coincidence.
very much like concerted ac
For that reason it makes
ation in Europe much more
If the Japanese war party
strates at Hainan that the
Singapore is open, the hesit
the Japanese moderates will
certainly be overcome. The
of a major military-diplom
fensive on three fronts, in
ern Europe, in the Medite
and in the Far East—will b
urably increased.
If that offensive is success
European Fascist Powers w
broken through into the A
establishing themselves in
and in Africa, and the Japan
be masters of Singapore, w
one of the two controlling
the other being Panama,
Pacific. The United States

To

BY DOR

IT is the tradition of this
to send, each Feb. 14, b
valentines, in lieu of th
hearts and flowers. This y
mailing list is as follows:
To Franklin Delano Ro
"All This and Heaven, Too
To Adolf Hitler: "I Can
for You Wholesale."
To Neville Chamberlain:
Not Enough."
To Georges Bonnet: "Shad
Substance."
To Gen. Franco: "Dyn
Death."
To Leon Trotsky: "Grudge
tain."
To Joseph Stalin: "Murder
Enough."

* * *

To Lord Halifax: "List
Wind."
To Eleanor Roosevelt: "O
tor! My Feet!"
To Benito Mussolini: "Sev
on a Shoestring."
To Chiang Kai-shek: "The
in the Stone."
To Dr. Schacht: "I'm a S
Here Myself."
To Harold Ickes: "Ferdin
Bull."
To Herbert Hoover: "D
Never Die."
To Philip La Follette:
With the Wind."
To John L. Lewis: "Whe
Is No Peace."
To William Green: "Fros
er."
To Dr. Josef Goebbels:
Man With a Horn."
To the income-tax in
"Address Unknown."

* * *

To Father Coughlin: "Su
the Day You Rest."
To Count Galeazzo Ciano
Son, My Son!"
To the United States C
"Philosopher's Holiday."
To Eduard Benes: "Unfo

TODAY and TOMORROW

By WALTER LIPPMANN

The Frontiers of the United States

IT will not be easy to regard the occupation of the island of Hainan by the Japanese Navy is no more than an incident of the war in China. With this strategic outpost to the west and the naval bases in the mandated islands to the east, the Philippines are surrounded. But what is even more important, at Hainan Japan obtains an advanced base within 1500 miles of Singapore.

The timing of this new aggression cannot be ignored: The Japanese have acted at the moment when the Spanish civil war is ending and the diplomatic struggle for the naval control of the Mediterranean and the Eastern Atlantic is approaching a crisis. It has been the Japanese method to begin each new phase of conquest by testing out the resistance that might be offered.

Thus, before the Japanese decided to invade China proper in the summer of 1937, they tested out the Russians by sinking a Russian gunboat on the Amur River. When the Russians showed they were incapable of doing anything, the Japanese began their invasion of Northern China. A year later, that is last summer, when the Czech crisis was developing in Europe, the Japanese made a second test of the Russian power. There was a Russo-Japanese battle on the Manchurian border. The test convinced them that they need not fear the Russians, and so, while Britain and France were preoccupied in Europe, the Japanese invaded Southern China, took Canton, and struck down the British power at Hongkong.

* * *

Once again they are, it would seem, testing out the resistance before making another great advance. This time they have seized a strategic island which lies within the French sphere of influence and is of extraordinary importance to the whole British position in the East Indies and even in Australia. They have chosen a moment when the naval power of Great Britain and France is anxiously preoccupied in European waters.

Their action places the British and French in an ugly dilemma. If the British send enough ships to the Far East to check the Japanese advance, they will become too weak in Europe to check the Italian advance which would then, because the risks were reduced, almost certainly obtain much more active backing from Germany. And if they do not send ships to the Far East, the Japanese are in a position to establish a naval control of the Western Pacific, and to command the immense resources of the Dutch East Indies, the Philippines and Australia. Once established in this vital center of world power, the Japanese Empire cannot be dislodged without a great and exhausting war.

* * *

Whichever way one looks at it, the situation is too serious to be regarded with indifference by the United States. The seizure of Hainan at the moment when Britain and France are so vitally concerned about Mallorca and Morocco and the independence of Spain does not have the air of coincidence. It looks very much like concerted action.

For that reason it makes the situation in Europe much more critical. If the Japanese war party demonstrates at Hainan that the road to Singapore is open, the hesitation of the Japanese moderates will almost certainly be overcome. The chances of a major military-diplomatic offensive on three fronts, in Northern Europe, in the Mediterranean and in the Far East—will be measurably increased.

If that offensive is successful, the European Fascist Powers will have broken through into the Atlantic, establishing themselves in Spain and in Africa, and the Japanese will be masters of Singapore, which is one of the two controlling points, the other being Panama, in the Pacific. The United States, which has only one navy, though it has to defend itself in two oceans, will then find that it is isolated in a way which no isolationist will like.

The United States cannot be indifferent to a situation which threatens, perhaps within the next few months, to establish in both oceans at once, and at the strategic points which control the two oceans, an alliance of highly armed Powers bent on the conquest of empire. This is no question of our intervening in the affairs of Europe and Asia. This is a question of preserving our security in the two oceans amidst which the American continents are placed.

* * *

Nor is it a question of our going to war in Europe or Asia. It is a question of using our diplomatic power effectively and promptly to prevent the development of a situation which will lead either to a world war, not a European war but a world war, or to a greater Munich, in which the strategical control of the Pacific and the Atlantic is transferred from friendly and unaggressive nations to aggressive and not very friendly ones.

Resolute diplomatic action, if well conceived and supported by Congress and American public opinion, can at this juncture avert both the danger of a world war and the danger of a complete overturn of our naval position in the two oceans.

The main lines of that diplomatic action are clearly indicated by the situation. We should inform the Japanese that the establishment of naval positions anywhere in the Pacific, at Hainan or in the mandated islands, is contrary to the meaning of the third treaty signed at Washington in 1922; and we should invoke the consultative clauses of that treaty which obligate Japan to explain to us, to the British and to the French, what these encroachments by its navy signify. To strengthen our diplomacy in this action, Congress should authorize at once the fortification of Guam. Japan's response to the invitation to consult and negotiate should then determine whether or not we actually proceed to fortify Guam.

* * *

At the same time, we should clarify our position in Europe by making it plain that, having scrupulously refused to help either side in the Spanish civil war, we regard it as an American interest that Spain should be an independent and neutral Power. This is what Gen. Franco declares to be his interest, and there is no reason to doubt the sincerity of his professions. He can unite his country, and reconstruct it, only if Spain is able to disentangle itself from European power politics and to enjoy a long period of peace.

Though Gen. Franco needed Italian help to win the civil war, he now needs British and French help to win and to preserve Spanish independence. He will get that help. It is an American interest, as a matter of basic naval security, that he should get that help. For with Spain independent, the dangers of a European war would at once be greatly reduced and the security of the Atlantic Ocean greatly improved. The most effective way to contribute to this result would be to open our markets in war, as well as in peace, to the governments — which now include Gen. Franco's— that have a vital interest in maintaining the existing naval position in the Atlantic.

The alternative to such a twofold diplomatic action in the two oceans is not to do nothing and to pretend to believe that our frontier is at the 12-mile limit. Our frontier is not on the Rhine. Our frontier is not at Hankow. But our frontier is in both the great oceans, and if we do not maintain that frontier by diplomacy today, tomorrow we shall have to defend it by building another navy.

(Copyright, 1939.)

CHARLES R. CRANE, EX-DIPLOMAT, DIES

Head of Chicago Plumbing Supply Firm Stricken at 80 in California.

By the Associated Press.

ALTADENA, Cal., Feb. 15. — Charles R. Crane, United States Minister to China in 1920 and 1921, died suddenly at his Palm Springs (Cal.) winter home of pneumonia, relatives said here today. He was 80 years old.

A member of the prominent Chicago family and president of a plumbing supplies company, Crane was in ill health only a few days and his death came as a surprise to his sister here, Mrs. Kate Crane Gartz, who left immediately for Palm Springs.

She said he went to Palm Springs three months ago.

Crane represented the diplomatic service in Turkey and Russia before President Woodrow Wilson appointed him Minister to China.

Two daughters, Mrs. H. C. Bradley of Wisconsin and Miss Frances Crane of New York, and a son, John, now in Italy, survive.

Born in Chicago, he became vice-president of the Crane company in 1894. In 1917 he was named to President Wilson's special diplomatic commission to Russia and in 1919 was named American commissioner on mandates in Turkey.

Mr. Crane also was an honorary adviser to the national Government of China and a former president of the Municipal Voters League, Chicago.

In his youth, owing to frail health, his parents let him choose whether he would go to college or travel. He chose the latter and became an eminent authority on foreign affairs and diplomacy before the World War, particularly on conditions in the Balkans and Far East.

He knew intimately leaders in various countries. He was 66 when honorary degrees were awarded to him by Harvard and the University of Wisconsin.

Twice he was named minister to China, by President Taft in 1909 and 10 years later by President Wilson. His first portfolio was terminated before he got to China, being recalled as the result of speeches and interviews regarding Manchurian affairs made while en route to his post.

HOOVER URGES PARENTS KEEP CONTROL OF YOUTH ACTIVITIES

He Advises Against Surrender of Character-Building to the State.

By the Associated Press.

NEW YORK, Feb. 15.—Former President Herbert Hoover, speaking over the radio on the observance of Boy Scout week, advised Americans last night not to surrender youth activities to the Government.

In the Fascist and Communist countries, said Hoover, youth organizations "build for regimentation, for submission, and for mental and moral subjection to their masters. . . . They build for militarism. . . . It will be a sign of degeneration when we as private citizens shall surrender character-building to the state. That is not the place where personality and character can ever be built."

Col. Theodore Roosevelt, an active vice-president of the Boy Scouts in a broadcast said scouting "is built on the American principle—Protestant, Catholic and Jew, they are all scouts and stand as individuals, not as members of any particular sect. That is also the reason why scouting does not exist in the dictator countries."

PROF. R. G. USHER DISCUSSES POSSIBLE U. S. COURSES IN WAR

Says Stand in Support of Democracies Probably Would Prevent Conflict.

A definite stand by the United States in support of democracies probably would prevent a war, Roland G. Usher, professor of history at Washington University, said in a lecture at the Downtown Y. M. C. A. last night.

Discussing possible courses of this country in event of a war, Prof. Usher said that, from an economic standpoint, complete isolation would be the most expensive procedure, resulting in "the worst economic depression this country has ever known."

"Two other alternatives," he said, "selling to friendly combatants or furnishing them with military aid after the war has begun, would be less disastrous for us economically, but, nevertheless, expensive. Still a four' course open to us, lettting the dictators know that in event of a war we would throw our complete resources behind the Western democracies, probably would prevent a war. This is the view of Mr. Dodd, our former Ambassador to Germany, and I agree with it."

Memorial to Mrs. Nat S. Brown.

A room in the new State Office Building, containing a portrait painting of the late Mrs. Nat S. Brown, Democratic National Committeewoman from Missouri, and decorated with furniture from her St. Louis offices, will be dedicated to the use of women's organizations in a ceremony at Jefferson City at 2:30 p. m. tomorrow.

SOCIAL ACTIVITIES

MISS ETHEL BARRYMORE COLT arrived Monday from New York to be the guest of Miss Josephine Salorgne Scullin, daughter of Mrs. Josephine Salorgne Scullin, 4639 Maryland avenue, before departing with Miss Scullin today for Sun Valley, Idaho, for several weeks of skiing. Accompaying Miss Colt and Miss Scullin was Mrs. Carla Clingman Rand of Overhills drive. Miss Colt, who has been appearing in the East with the Jitney Players, will return to New York in about two weeks. Miss Scullin and Mrs. Rand will probably prolong their stay at Sun Valley. The visitor is the daughter of Ethel Barrymore, the actress, and of Russell Colt of New York.

During Mrs. Rand's absenee her mother, Mrs. Carl Slocum Clingman of Chicago, is with Mrs. Rand's children, Carla and Henry Hale Rand Jr.

Miss Mary Hemp, daughter of Mrs. Joseph Lewis Hemp, and Churchill Whittemore Knapp were married at 1 o'clock this afternoon at the home of the bride's mother, 4273 Flora place. The ceremony was performed in the presence of the immediate families by the Rev. Thomas M. Knapp, S. J., a cousin of the bridegroom.

The bride, whose father died some time ago, is a granddaughter of the late Mr. and Mrs. Lewis W. Hemp and of the late Mr. and Mrs. Joseph P. Marly. The bridegroom who lives in the Knapp family home at 4619 Pershing avenue, is a son of the late Mr. and Mrs. Harry G. Knapp. His paternal grandparents are the late Mr. and Mrs. George Knapp, and through his mother he is a grandson of the late Mr. and Mrs. Robert Blackwell Whittemore. He is a brother of Mrs. John S. Newhouse, Robert Whittemore Knapp, Harry G. Knapp and George Knapp, all of St. Louis, and of Miss Louise Knapp of Detroit, who came to St. Louis for the wedding.

Mrs. John Young Brown Jr. of the St. Louis Country Club grounds, will spend the late winter visiting in the East. Soon after the wedding of her niece, Miss Betty Stith, and Warren Andrew Peters Jr., Friday, Mrs. Brown will go to St. David, Pa., to be the guest of her sister, Mrs. Charles Powell Whitehead, formerly of St. Louis.

Miss Stith and Mr. Peters, the son of Mr. and Mrs. Warren Andres Peters, Westfield, N. J., will be married at the home of Miss Stith's parents, Mr. and Mrs. Edwin Emerson Stith, 5956 West Cabanne place, at 1 o'clock in the afternoon, in the presence of the immediate families. The Rev. Thomas J. Lloyd of St. Rose's Church will officiate.

Mr. and Mrs. Henry E. Mallinckrodt arrived here several weeks ago from Cambridge, Mass., where they had been living since their marriage. They are making their home at Cahokia, Ill. Mr. Mallinckrodt is the son of Mr. and Mrs. Edward Mallinckrodt, 16 Westmoreland place, who entertained as their guests yesterday, Dr. and Mrs. James Bryant Conant. Dr. Conant, president of Harvard University, was here to address the Harvard Club.

Additional parties have been planned for the Baron and Baroness Paul von Gontard of Berlin, Germany, who are guests of their son Adalbert von Gontard, and Mrs. von Gontard of Huntleigh Village. Late yesterday afternoon Mr. and Mrs. Joseph L. Werner gave a cocktail party at their home, the Woodlands, on Ladue road, for the visitors, preceding a dinner for which Dr. and Mrs. Isaac D. Kelley, 32 Portland place, were host and hostess. Tomorrow night Mr. and Mrs. Thomas L. Farrington, 625 Skinker road, will give a dinner for the Baron and Baroness von Gontard and Mr. and Mrs. Percy J. Orthwein of Huntleigh Village will entertain a group of friends and relatives at their home Saturday night. Mrs. Orthwein is a niece of the Baroness von Gontard, the former Miss Clara Busch of St. Louis.

Mrs. August A. Busch of Grant's Farm, and her daughter, Mrs. Alice Busch Hager of Huntleigh Village, who are visiting in Pasadena, Cal., will leave for St. Louis Monday, Feb. 20, to arrive home in time for Mrs. Busch to entertain for the Baron and Baroness Saturday, Feb. 25.

The Baron and Baroness von Gontard, accompanied by their sons and daughters-in-law, Mr. and Mrs. Adalbert von Gontard, Mr. and Mrs. Paul C. von Gontard, Albuquerque, N. M., and Mr. and Mrs. Gert von Gontard, Hollywood, Cal., will leave St. Louis Sunday, Feb. 26, for New York ,to spend a few days before the Baron and Baroness von Gontard sail Friday, March 3, for Germany. Mr. and Mrs. Paul C. von Gontard and Mr. and Mrs. Gert von Gontard are guests at the Park Plaza, during their parents' visit in St. Louis.

Miss Eleanor Conant, daughter of Mr. and Mrs. George K. Conant, 20 Portland place, has returned home after spending the week-end in Chicago with Mr. and Mrs. Roland W. Richards. Mr. and Mrs. Richards will return to St. Louis to live early next month.

Mrs. George Leighton Bridge, 5 Edgewood road, entertained a few friends at luncheon yesterday at her home in honor of Mrs. Robert H. Charles of Lindbergh boulevard, in Huntleigh Village. The guest of honor was Miss Olive Sewall of Bath, Me., a niece of Mrs. Fred Hector of Fargo, N. D., with whom Mrs. Bridge attended school in Italy. Mrs. Hector was Miss Margaret Sewall.

Miss Jane Armistead left Saturday for Sarasota, Fla., to join her mother, Mrs. Thomas Boyd Armistead of Mosely and Ladue roads, and her aunt, Mrs. Stuart Krtizky of Nashville. Mrs. Armistead and her sister motored South about a month ago, and will remain the rest of the winter.

Mrs. Robert H. Keiser has returned to her home, 44 Portland place, after a visit in the South. She went to Houston, Tex., to be the guest of her nephew, Thomas Skinker Maffitt Jr., formerly of St. Louis, Mrs. Maffitt and their baby. Later she visited in New Orleans.

Mrs. Busch Magnus, with Dr. John E. Hehlin of Albany, N. Y., as her partner, won the first prize dancing the tango in the Flamingo Grill of the British Colonial Hotel in Nassau recently. Mrs. Magnus and her sister, Miss Miquette Magnus, arrived there last week. They are the daughters of Mr. and Mrs. Edward Magnus, 4 Hortense place.

Former Secretary of War Dwight F. Davis and Mrs. Davis have returned to their home in Washington after several weeks in Florida. They have a winter home near Jacksonville.

Abram B. Lansing, 5 Wydown terrace, will leave next week for the East. After spending some time at Hartford, Conn., he will go to Northampton, Mass., to visit his older daughter, Miss Carolyn, a student at Smith College over Washington's birthday anniversary.

Miss Lansing and Miss Jean Mitchell, also a student at Smith College, and daughter of Mr. and Mrs. Owen Harley Mitchell, 6390 Forsythe boulevard, will return to St. Louis for the spring holidays, March 23.

Miss Mary Margaret Davis, daughter of Mr. and Mrs. Henry R. Davis, former St. Louisans, will return to her home in Dallas, Tex., this week, concluding a visit to Miss Emily Turman, daughter of Mrs. William Bedford Turman, 5152 Washington boulevard. The earlier part of her brief stay Miss Davis was the guest of Mr. and Mrs. Thomas Erwin Gallagher, 7563 York drive.

Mrs. John A. A. Hecker, 77 Lake Forest, and her daughter, Miss Gladys, will sail from New Orleans next Wednesday aboard the Rotterdam for a Caribbean cruise. They will tour in the South after returning to New Orleans.

Mr. and Mrs. Carl G. Meyer, 6309 Wydown boulevard, returned Sunday after a two weeks' stay in Miami, Fla., and Havana.

Plans have been completed by the St. Louis Chapter, Society of Sons of the Revolution, for programs next Sunday and Wednesday, Feb. 22, to mark the birthday anniversary of George Washington.

The first will be a patriotic and religious service at Centenary Methodist Episcopal Church, South, Sunday morning at 11 o'clock. The Rev. Charles M. Crowe, pastor, will speak.

Wednesday night, Feb. 22, the annual Washington's birthday banquet will begin at 6:30 o'clock at Hotel Chase. Gov. Lloyd C. Stark will speak on "The Spirit of merican Patriotism." Lawrence Boogher is chairman of the patriotic and religious program and Charles DeF. Evans chairman of the banquet committee.

Patriotic societies which have been invited to participate in the religious service and to attend the banquet include the St. Louis chapters of the D. A. R., and the St. Charles, Belleville and Cahokia Mound chapters; all chapters of the U. D. C., in this vicinity, United States Daughters of 1812; Daughters of American Colonists; Grand Army of the Republic and auxiliaries; the Women Descendants, Ancient and Honorable Artillery Company; National Society First Families of Virginia; National Society Colonial Dames of America; Colonial Daughters of the Seventeenth Century; Daughters of Founders and Patriots, and the Sons of the American Revolution; Sons of Confederate Veterans; United Confederate Veterans; the Mayflower Society and Society of Colonial Wars.

Members of Scout Troop 31, one of the oldest troops in St. Louis, will act as color guard and standard bearers for the flags of the patriotic societies at the service. Members of each organization will form in Centenary Methodist Church at 10 o'clock. George W. Gardner will be marshal.

The Mothers' Club of the Tau Kappa Epsilon fraternity at Washington University will give a party Saturday night in the chapter house on the campus in honor of Leonard Stocker of New York and his bride. Guests are invited for 8 o'clock. Mr. Stocker will come to St. Louis to sing with the Washington University Glee Club at its concert Friday night in the Jefferson Hotel Gold room. He is a former active member of the Tau Kappa Epsilon chapter here.

On Winter Cruise

—Ellis Barnett Photo.

MRS. FREDERICK FOWLER CAMPBELL, WHO sailed with Mr. Campbell on the Carinthia Saturday to Rio de Janeiro, Africa and the Mediterranean. The Campbell home is at 5100 Washington boulevard.

SCHOOL EMPLOYES PUT UP $15,500 IN TAX RATE DRIVE

Donations by Teachers and Others to Campaign for 85-Cent Levy Shown in Report.

Teachers and other public school employes contributed $15,544 to the successful campaign last year for retention of the 85-cent school tax rate, it was shown in a report to the Board of Education yesterday by Superintendent of Instruction Henry J. Gerling. This sum was augmented by a $6530 balance from the 1934 tax campaign.

Expenditures in last year's campaign were $16,109. This left a balance of $5965, of which $5044 was turned over to the new pupils' relief fund and $920 put in the old public schools relief fund. The new account was set up to avoid judicial regulations which might restrict the old account, under the will of Mrs. Frank A. Ruf, who made a bequest to the old fund. Both funds are for the aid of needy students.

The school employes donated a total of $91,283 last year, or about 1 per cent of the aggregate payroll. Besides the contribution to the tax campaign, the distribution, as ordered by the school principals, was as follows: United Charities, Inc., $60,000; public schools relief fund, $12,000; Salvation Army, $2015; Boy Scouts, $1500; Girl Scouts, $149; fund to reimburse pupils for losses in school savings accounts in closed banks, $74. The largest portion of the subscriptions, $84,108, came from the instruction department.

J. LOWE WHITE, FOUNDER OF POWDER FIRM, DIES AT 88

He Had Written His Own Obituary; Funeral Service Tomorrow.

J. Lowe White, chairman of the board of the Illinois Powder Manufacturing Co., which he established in 1907, died of infirmities yesterday at St. Mary's Hospital. He was 88 years old and recently had written his own obituary in anticipation of his death.

Mr. White, whose home was at 12 Yale avenue, University City, was born at Watertown, Wis., and came here in 1895 as representative of a Cleveland explosives company. He spent his boyhood in New York State and went as a youth to Chicago, where he got a job as traveling salesman for a wholesale hardware company. He retired from active participation in his powder company in 1933. The company's offices are here and its plant is at Grafton, Ill.

Surviving are a son, Charles C. White of Douglas, Mich., and two daughters, Mrs. Mabel W. Helmer of St. Louis and Mrs. Lillian C. Drury of Detroit. Funeral services will be held tomorrow at 3:30 p. m. at the Craig undertaking establishment, 4468 Washington boulevard, with burial in Chicago.

CHINESE NEWSPAPER MAN DIES

First Graduate of Race at Missouri Journalism School.

HONGKONG, Feb. 15. — Hin Wong, dean of China's American-trained newspaper men, died here today.

Wong was the first Chinese graduate of the University of Missouri School of Journalism, from which he returned to China in 1911 to begin active newspaper work. He was born in Honolulu about 50 years ago. His father is thought to be living in New York. Wong represented the Chinese press at the Washington disarmament conference of 1921-22. For several years, until 1934, he was head of the Journalism School of Yenching University, Peiping.

SALUTE TO MISSOURI U. AT CENTENNIAL DINNER

Gov. Stark Says Democracy Grows on Education of Masses.

By the Associated Press.

COLUMBIA, Mo., Feb. 15.—Gov. Stark, in a salute to the University of Missouri on the centennial of its founding, said last night, "Democracy has survived and grown stronger in our nation chiefly because of the facilities for mass education."

"The concept of an equal educational opportunity for all is irrevocably linked with our democratic form of government and the ideal of government of, for and by the people," he told assembled legislators, members of the faculty, the Board of Curators and alumni at a Founders' day banquet.

"Good government rests on the foundation of an enlightened and informed electorate. It would be rutile for any elective official or any constituted authority . . . to attempt to remedy evil conditions affeeting the welfare of the people without the backing of the people themselves.

"We do have in Missouri a citizenry which not only refuses to tolerate persistent flouting of law and order, but which demands of its public officials that they safeguard public morals by bringing evildoers swiftly before the bar of justice.

"For this healthy condition I think we can thank popular education together with religion and a free press."

Dr. Frederick A. Middlebush, president of the university, said in a speech:

"The high ideals of public service which have guided this university in the last century will continue to be our guide in the future as we enter upon the second hundred years of our history.

"The university is an institution created by the laws and Constitution, but it is also the creation of a great human society which it is designed to serve, to the end that Missouri boys and girls may be trained for more useful citizenship."

New Indianapolis Times Editor.

By the Associated Press.

INDIANAPOLIS, Ind., Feb. 15.—Ralph Burkholder was appointed editor of the Indianapolis Times, Scripps-Howard newspaper, yesterday to replace Ludwell Denny, editor since 1935, who has been transferred to Washington to write on national affairs for the newspaper chain. Burkholder has been associate editor since September. Before that, he was editor of the Akron (O.) Times-Press and editorial writer for the Cleveland Press.

The Roots of Crime

Books in the News

s to be expected that a man who has nt 34 years disciplining and trying to ilitate prisoners should have accumu- some interesting observations on the s and treatment of crime. In "Invisi- tripes" (Farrar & Rinehart, Inc., New , Lewis E. Lawes, Warden of Sing tells why, in his opinion, individuals d to embark upon criminal careers and o many of them are repeaters.

to the causes of crime, Warden Lawes ns a fourfold indictment. In turn, he nes the home, the church, the school ur economic structure and finds each its part to populate the prisons.

* * *

decay of family ties and the degen- n of the home into a vague port of call, ailure of parents to become trusted dants of their children or to encourage to develop their natural talents, take the first natural moorings of char-

discovery that 95 per cent of pris- admit a belief in God but are yet ig- t of the significance of godliness has nced the author that the church has tuted the "cold symbolism of form and for the homely virtues of charity, sym- and brotherhood." While 17,000,000 people are without direct religious tion, he charges the church with failure ovide even the youth whom it does with a code which will stabilize it in rld fraught with temptation.

t telling is his criticism of the schools mploying methods of mass education, overlook the needs of the individual. ll its due weight in the fight against , the school must center on realizing otentialities of each pupil and must greater stress on vocational education mpared with mere book learning.

* * *

granted that home, church and school nment have all been good, this prac- criminologist still sees a potent temp- for the youth to go wrong if he is l the right to make for himself a de- place in the social and economic struc- Widespread lack of opportunity, long ued, is an influence not only for indi- l crime but also for the form of social terism identified with the Fascist state. rden Lawes makes a convincing case arole, and lays the blame for its pres- aults on maladministration. Only the al Government and four states are ed with intelligent parole systems. Mis- is not on the approved list.

souri is, however, on the list of states for ineffective criminal laws. Of St. , it is noted that the 15,021 crimes itted here in 1937 resulted in only 1525 tions. Our legislators could benefit, veral counts, from reading "Invisible es." C. E.

e three most recent publications of the blic Affairs Committee, Inc., New maintain the high level of interest usefulness which has characterized roup's work from the beginning. "Ma- and Tomorrow's World" by W. F. rn, University of Chicago sociologist, concise presentation of machinery's nge to society. In "How Good Are Colleges?" Goodwin Watson of Colum- niversity offers constructive criticism college system and makes stimulat- uggestions for changes. "Who Can d Health?" by Beulah Amidon of the Graphic staff, probes sharply into rgent question of how to improve ican medical services. I. D.

To My Valentines

BY DOROTHY THOMPSON

IT is the tradition of this column to send, each Feb. 14, books as valentines, in lieu of the usual hearts and flowers. This year our mailing list is as follows:

To Franklin Delano Roosevelt: "All This and Heaven, Too."

To Adolf Hitler: "I Can Get It for You Wholesale."

To Neville Chamberlain: "Pity Is Not Enough."

To Georges Bonnet: "Shadow and Substance."

To Gen. Franco: "Dynasty of Death."

To Leon Trotsky: "Grudge Mountain."

To Joseph Stalin: "Murder Is Not Enough."

* * *

To Lord Halifax: "Listen! the Wind."

To Eleanor Roosevelt: "Oh, Doctor! My Feet!"

To Benito Mussolini: "Seven Seas on a Shoestring."

To Chiang Kai-shek: "The Sword in the Stone."

To Dr. Schacht: "I'm a Stranger Here Myself."

To Harold Ickes: "Ferdinand the Bull."

To Herbert Hoover: "Doornails Never Die."

To Philip La Follette: "Gone With the Wind."

To John L. Lewis: "When There Is No Peace."

To William Green: "Frost Flower."

To Dr. Josef Goebbels: "Young Man With a Horn."

To the income-tax inspector: "Address Unknown."

* * *

To Father Coughlin: "Sunday Is the Day You Rest."

To Count Galeazzo Ciano: "My Son, My Son!"

To the United States Congress: "Philosopher's Holiday."

To Eduard Benes: "Unforgotten Years."

To Henry Wallace: "A Puritan in Babylon."

To the League of Nations: "A Good Home With Nice People."

To Thomas Amlie: "Disputed Passage."

To Will Hays: "Grandma Called It Carnal."

* * *

To Jack Garner: "The Horse Who Could Whistle Dixie."

To Harry Hopkins: "Wind Without Rain."

To Mae West: "Man's Hope and Man's Fate."

To the British Parliament: "Driven Back to Eden."

To James Aloysius Farley: "The Trouble I've Seen."

To Joseph P. Kennedy: "Save America First."

To Anthony Eden: "Men Must Act."

To Shirley Temple: "So Red the Rose."

To Edouard Daladier: "The Forgotten Peace."

To Henry Morgenthau: "This Peculiar Treasure."

To Gen. Goering: "Fashion Is Spinach."

To Tommy Manville: "Idiot's Delight."

To R. H. Macy: "Red Star Over China."

* * *

To Jackie Coogan: "Life With Mother."

To Hugh Johnson: "Beer for the Kitten."

To the Musica brothers: "Mathematics for the Millions."

To Dr. Townsend: "The Prodigal Parents."

To Martin Dies: "With Malice Toward Some."

To William E. Borah: "Alone."

To Lucius Beebe: "Orchids on Your Budget."

(Copyright, 1939.)

Loire's INTERIOR DECORATORS
February Sale
ENTIRE STOCK
Furniture, Lamps, Art Goods
SPRING AND WASHINGTON

Drosten Jewelry Company
FOR DIAMONDS N.W. CORNER NINTH & LOCUST
WEDDING RINGS
Our complete line of wedding rings, diamond set or plain in platinum, white or natural gold covers practically every need.
WATCH and JEWELRY REPAIRS

Rambler Rose
Sterling
Rambler Rose, the lovely sterling pattern by Towle, is a combination of simple lines and rich ornamentation that will suit any type or period of decoration. Start your service tomorrow on our convenient place-setting-a-month plan.
1 Place Setting
$16.77
One Place Setting
1 Fork 1 Salad Fork
1 Knife 1 Soup Spoon
1 Teaspoon 1 Butter Spreader
JACCARD'S
Saint Louis
MERMOD-JACCARD-KING
Locust at Ninth MAin 3975

BOOK OF THE MONTH—
1$ and of the years—for thousands of First National savers. Get one like it. Yours is here ready for you.
Savings Department open Mondays until 5:30 P. M.
FIRST NATIONAL BANK IN ST. LOUIS
BROADWAY • LOCUST • OLIVE
MEMBER FEDERAL DEPOSIT INSURANCE CORPORATION

HOUSE EXPUNGES VOTE ON CONFERENCE RULE

Makes Motion to Rescind Action on It, Special Order for Tomorrow.

By the Jefferson City Correspondent of the Post-Dispatch.

JEFFERSON CITY, Feb. 15.—The House made another attempt today to settle the question whether it would adopt the joint Senate-House rules already approved by the Senate, including a new rule authorizing free conference committees on appropriation bills, but finally laid it over until tomorrow, after expunging the record of all that was done in the matter yesterday.

After deleting from the journal the parliamentary snarls of yesterday, which included the approval of the controversial rule by a one-vote margin, which was gained by recording as aye, the vote of a member who protested he desired to vote no, the matter was made a special order of business for 11 a. m. tomorrow.

Tomorrow, if no more parliamentary troubles develop, the House will vote on the question whether it will recede, as requested by the Senate, from its action of last Thursday in striking from the joint rules the proposed new rule to give conference committees a free hand on appropriation bills. That rule was rejected on the ground it would give conference committees too much power to rewrite appropriation bills, thrown into a Senate-House conference.

Today Representative A. H. Steinbeck, Republican, of Franklin County, said he had voted no on the motion yesterday, but his vote had not been recorded on the roll call. Associates verified this, but Steinbeck did not raise the point when a vote verification was made yesterday. If Steinbeck's vote were recorded, as he requested, the vote on the motion would be a tie, 67-67, and the motion would be lost.

After much reading of rule books and parliamentary authorities, Speaker Christy announced the fairest procedure would be to expunge the whole record and start over, and the House agreed, 105 to 19.

BUFFALO LAWYERS ADOPT MINIMUM FEE SCHEDULE

Charge for First Consultation $3; for City Court Trial $25.

By the Associated Press.

BUFFALO, N. Y., Feb. 15.—Erie County lawyers operated today under a schedule of minimum fees ranging upwards from $3, depending on the services required.

The county bar association adopted the minimum fee schedule offered by a special committee. Adoption of such a schedule had been discussed for 15 years.

One of the chief supporters of the plan, Karl A. McCormick, said a schedule of minimum fees was needed to guide young attorneys.

George W. Wanamaker, president of the Buffalo Common Council, said fixed minimum rates "smacked of trade unionism" and would not cure the economic ills of the profession.

The rates adopted included a $3 initial charge for consultation and advice, $25 or trial in City Court and $75 to $200 for county and Supreme Court trials.

WINS PRIZE FOR SCULPTURE

Carl C. Mose Takes Second Award at Kansas City Show.

Carl C. Mose, instructor in sculpture at the Washington University School of Fine Arts, has been awarded second prize in the sculpture exhibit in the current Midwestern exhibition at the Kansas City Art Institute for a small head entitled "Study."

Miss Martyl Schweig, also a St. Louisan, received honorable mention in the graphic arts division for her litho-crayon drawing, "Rural Route." Artists from 15 states are entered in the show.

SUICIDE RATE RISES AFTER 5-YEAR DECLINE

Increases With 1937 Recession, but Homicides Show Decrease.

Suicides in this country, which had declined since 1932 with the easing of the depression, rose again in the 1937 "recession," Dr. Lee D. Cady said last night at a meeting of St. Louis Medical Society, 3839 Lindell boulevard.

Many people could not stand prosperity, as indicated by the rise in suicide rates from 1924 to 1929, said Dr. Cady, former president of the society, but even more comprehensive study of factors and preventive means in suicide, and the effects of depressions, wars could not stand the depression, as indicated by continued rise through 1932. Suicide and homicide rates fell as the New Deal got under way, he added, but only the homicide rate continued downward through the "recession."

"This is as striking as it is unexpected," commented Dr. Cady. "Could it be that people are respecting the law?"

Relating that a committee of New York University College of Medicine is making a one-year and revolutions, he remarked that Census Bureau suicide rate reports showed social crises had a very definite effect. Wars, he said, may cause some "slacker" suicides, but seem to offer escapes to a greater number who might otherwise die by their own hands.

Japanese Suicides Decrease.

"During the World War the German and English suicide rates fell off 24 and 26 per cent respectively," he said. "In 1937, the Japanese suicide rate fell 14 per cent, which was not quite enough to indicate patriotic fervor as regards the war in China."

In this country, the suicide rate rose from 11.5 to the 100,000 population in 1900 to 16 in 1905, but dropped again to 13.9 in 1906, "when the San Francisco earthquake and fire distracted the would-be suicide and made him feel that he really was better off than many other people."

"But in 1907," he continued, "when the social piper had to be paid by means of a bank panic, the rate popped up to 15.7. The next year, 1908, more people had financial trouble unresolved and there were political fears. President Taft was elected. Suicides rose to a new high of 17.8.

"Another significant thing was taking place in the popular mind. Tempers were becoming shorter. In 1900 one had only 2.1 chances out of 100,000 of being carried off by homicide. The rate for homicidal deaths topped all previous figures at 6.4 in 1908. It began to appear that some of the suicides occurred after the questionable satisfaction of doing a murder first."

Decline During Boom.

Emotional stresses eased off between 1909 and 1914, he related, with homicide rates, however, remaining above 5.6 ever since 1909. Homicide rates were 7.4 in 1914 and 7 in 1915 and 1916, although in 1916, when "our war industrial boom was going well," suicides began to decline, from 14.2 that year to 10.2 in 1920. Homicide rates rose briefly in 1917, but returned by 1920 to 7.1, which had been the figure in 1916.

As in the panic 14 years earlier, and in the depression that was to come eight years later, both rates rose, though not so much, in the comparatively light post-war "slump" of 1921.

Both rates rose steadily from 1924 through the election year, 1932, when suicides, at the highest level since 1908, stood at 17.4. With "the alphabetical governmental organizations which were designed to raise the country," suicides declined to 15.9 in 1933 and 14.2 in 1936. Data for 1937 showed a return to 15.9 while the homicide rate, 8 in 1936, had declined to 7.7.

20 YEARS FOR BANK ROBBERY

Carlton Holthouse Pleads Guilty of Humansville Holdup.

By the Associated Press.

BOLIVAR, Mo., Feb. 15.—Carlton Holthouse, 26 years old, of Huntsville, Mo., pleaded guilty in Circuit Court here today of robbing the Bank of Humansville of $1600 last Dec. 27, and was sentenced to 20 years in the State penitentiary.

WEATHER CONDITIONS IN OTHER CITIES

(From Weather Bureau Reports.)

	State of weather.	Temp. at 7 a. m. today	Highest yesterday	Lowest last night	Precipitation last 24 hours
Asheville, N. C.	Raining	50	64	50	.60
Atlanta	Raining	56	72	54	1.10
Boise, Idaho	Cloudy	40	44	32	.40
Boston	Foggy	32	32	30	.00
Buffalo	Snowing	24	48	24	.22
Cairo	Cloudy	30	46	30	.76
Chicago	Snowing	20	28	20	.00
Cincinnati	Snowing	36	56	32	1.12
Columbia, Mo.	Cloudy	28	32	22	.00
Dallas	Clear	38	50	38	.76
Denver	Cloudy	28	40	24	.00
Des Moines	Clear	2	38	2	.00
Detroit	Cloudy	28	38	.	.00
Duluth	Clear	26	8	26	.00
Havre, Mont.	Snowing	2	12	0	.00
Kansas City	Cloudy	28	42	22	.00
Little Rock	Clear	34	52	34	1.18
Los Angeles	Clear	52	68	50	.00
Louisville	Snowing	32	56	32	1.34
Memphis	Cloudy	34	58	34	2.16
Miami	Clear	72	80	72	.00
Minneapolis	Clear	20	10	20	.00
Mobile	Cloudy	54	72	54	.26
New York	Foggy	48	52	44	.00
Norfolk, Va.	Raining	66	68	56	.04
Oklahoma City	Clear	32	46	32	.00
Omaha	Cloudy	4	42	4	.00
Philadelphia	Cloudy	56	56	48	.00
Pittsburgh	Raining	36	60	36	.74
Portland, Ore.	Cloudy	46	54	46	1.14
St. Joseph, Mo.	Clear	22	32	22	.00
St. Louis	Clear	28	31	27	.00
Salt Lake City	Snowing	34	38	30	.00
San Antonio	Clear	42	78	42	.00
San Francisco	Cloudy	50	58	50	.00
Seattle	Cloudy	38	44	36	1.54
Shreveport, La.	Clear	36	70	36	.54
Springfield, Ill.	Cloudy	26	32	24	.00
Tampa	Cloudy	70	80	68	.00
Washington	Cloudy	62	62	48	.00

3 ROOMS "Avalon Outfits" $118

9x12 RUG INCLUDED

17-Pc. Living-Room Outfit $59

INCLUDES Sofa, Club Chair, Cocktail Table, End Table and Lamp, Occasional Chair, Table Lamp, Bridge Lamp, Floor Lamp, 3 Shades to match, Magazine Rack, 2 Book Ends. Everything for a complete Living Room.

$5 DELIVERS

12-Pc. Bedroom Outfit $59

SENSATIONAL! Includes full-size Bed, Spring, Mattress, Chest of Drawers, Dresser or Vanity and Vanity Bench, Boudoir Chair, Bridge Lamp and Shade, 2 Boudoir Lamps and Shades. 12 Modern Pieces. Everything For The Bedroom.

$5 DELIVERS

5-Pc. DINETTE SUITE No Extra Cost Includes Table and 4 Chairs. Given with Living Room and Bedroom outfits. Our gift to you at no extra cost.

OPEN NITES TILL 9 O'CLOCK

No Carrying Charge If Paid in 90 Days

MANNE'S

5615 DELMAR BLVD.

6 Famous Santa Fe trains to California

THE SUPER CHIEF
Only all-Pullman extra fare 39¾-hr. Chicago-Los Angeles streamliner. From Chicago each Tuesday and Saturday 7:15 pm.

THE CHIEF
Many-hours-fastest and only all-Pullman extra fare daily Chicago-Los Angeles train; and the only ultra-modern stainless steel streamliner daily between these two points.

EL CAPITAN
America's only all-chair-car 39¾-hr. Chicago-Los Angeles streamliner. From Chicago Tuesdays and Saturdays, 5:45 pm.

CALIFORNIA LIMITED
Standard Pullman—stainless steel chair car daily California train, known to transcontinental travelers for over 40 years.
Daily through California Limited Pullman.

GRAND CANYON LIMITED
A fine fast train for all classes of travel, carrying Fred Harvey Dining Car, and Pullmans direct to the Canyon's rim.

THE SCOUT
Swift, fine, economy train to Los Angeles, for coach and Tourist-Sleeper passengers only. Fred Harvey dining car meals, only 90¢ a day; special car for women and children; courier-nurse.

ALL AIR-CONDITIONED, OF COURSE

For reservations, details, etc., just consult your nearest Santa Fe representative, or write:

E. H. DALLAS, General Agent, Santa Fe Ry., 296 Arcade Bldg. St. Louis, Mo., Phones Chestnut 7120 and 7121

Santa Fe

Vacancies in desirable apartments in the city or suburbs are listed in the Post-Dispatch Rental Columns.

Top or bottom—there is *cream* in every drop

When you pour Pevely Irradiated Homogenized Milk, you get the same uniform food value and fine flavor in every drop from the first to the last! That is because this milk is *homogenized*—the cream particles are broken up and evenly distributed throughout the milk. That means that *there is cream in every drop*. And remember, the cream in milk contains 90% of the important vitamins A and D. And in this milk, the content of Vitamin D—the *"sunshine"* vitamin—is greatly increased by irradiation.

Thousands have changed to this milk that *tastes better and is better for you*. Order from the Pevelyman or just phone GRand 4400.

PEVELY MILK IRRADIATED *Homogenized*

THE FINEST BOTTLE OF MILK

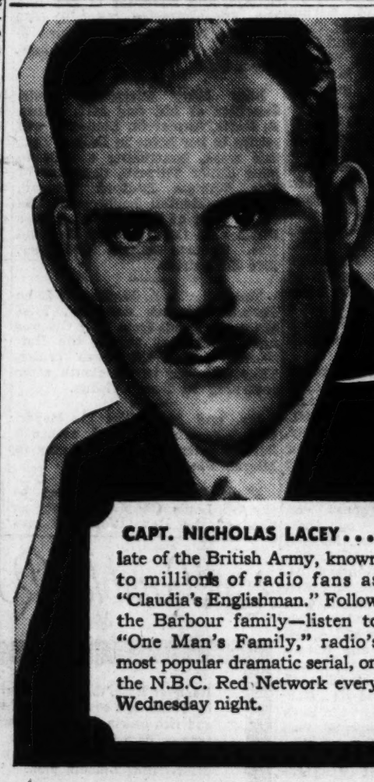

THE U.S.A. IS JOLLY WELL RIGHT ABOUT TENDER LEAF TEA

CAPT. NICHOLAS LACEY... late of the British Army, known to millions of radio fans as "Claudia's Englishman." Follow the Barbour family—listen to "One Man's Family," radio's most popular dramatic serial, on the N.B.C. Red Network every Wednesday night.

Copyright, 1939, by Standard Brands Inc.

YOUR GROCER has Tender Leaf Tea—the choice, young leaves of the tea plants—in 3½- and 7-oz. packages, and in tea balls. Try it today!

COUNTY COURT TO RECONSIDER FIRING OF TWO RELIEF WORKERS

"Politics" Charged by State Senator McCormick, Denied by Judge Corneli.

After receiving a telegram from State Senator Raleigh McCormick protesting against "injection of politics into the county relief work" in connection with the discharge of two men, Presiding Judge Clifford Corneli said to a Post-Dispatch reporter today that the County Court would reconsider the discharges.

Corneli declared the men, Erwin Knapp, 222 Reavis place, Webster Groves, and Lawrence Barry, Forder road, Lemay, Democrats, were not fired for political reasons. The men are employed by the county to drive a truck used to distribute Federal surplus commodities for County Social Security Commission office and will leave their jobs Feb. 28.

Hubert Harris, director of the social security office, said the discharges were "purely political so far as I know," but added that the commission planned no protest as the court had acted within its right. Harris declared the men had good records for honesty and efficiency.

The Morning After Taking Carter's Little Liver Pills

. . . . When COLDS CAUSE SORE THROAT remember TONSILINE

NAVY PLANS GOOD WILL VISIT TO S. AMERICA

Ten Cruisers and Destroyers to Make Trips to Various Ports in Spring.

By the Associated Press.

WASHINGTON, Feb. 15. — The United States will send a half dozen cruisers and four destroyers on a good will visit to South America in the spring, the Navy Department announced yesterday. The trip is scheduled to begin at the conclusion of the war games now in progress in the Caribbean Sea.

In the same announcement, the navy disclosed that it would strengthen its new Atlantic squadron after the games by addition of four 10,000-ton heavy cruisers. No reason was advanced for the decision.

The four vessels are the Houston, the San Francisco, the Quincy and the Tuscaloosa. They will become a part of a force which already includes some 30 war craft. The Houston will take President Roosevelt to the Caribbean to witness some of the maneuvers.

More Ships for the Pacific.

Navy officials said that an undisclosed number of the eight new light cruisers, which now form part of the Atlantic squadron, would be shifted to the Pacific when the main United States fleet returned to the San Pedro-San Diego area in May.

The net increase in strength was not revealed. It is understood that at least some of the light cruisers transferred to the West coast will be replaced by other new ships of the type now under construction.

The four heavy cruisers, which comprise Cruiser Division 7, are commanded by Rear Admiral H. E. Kimmel. Three of these will make the good will visit to South America.

Departing April 8 from the Guantanamo (Cuba) base, the San Francisco, Quincy and Tuscaloosa will visit La Guaira, Venezuela, Rio de Janeiro, Montevideo, Buenos Aires, Valparaiso, Callao and Balboa.

Under command of Rear Admiral W. S. Anderson, the Northampton, Salt Lake City and Pensacola of Cruiser Division 4 will sail March 18 from Guantanamo. They will call at Cartagena, Colombia and the Canal Zone on the way back to San Pedro.

Destroyer Division 4, under Commander T. L. Gatch, will sail May 17 from New York, and visit the Canal Zone, Guayaquil, Ecuador, and join the fleet off Panama, June 4.

Missions to South America.

A program, under which the United States will station more military representatives in Latin American republics and give assistance to those countries, soon will go into effect.

Within a few months, the United States will have 29 officers of the army, including the air force, in Latin America, in addition to naval attaches and missions.

The program is said to indicate an attempt on the part of the administration to offset the attempts by totalitarian states to penetrate Latin America through military representatives and missions.

The program, which is disclosed for the first time, follows in part:

An officer will go to Tegucigalpa, Honduras, to cover Honduras, Salvador and Guatemala.

Another will go to Lima, Peru, to handle matters pertaining to Ecuador and Peru.

The aviation mission now in Argentina, consisting of two Majors, four Captains and two First Lieutenants, will be continued.

The military mission in Brazil, formerly of four men, has been increased to five with the addition of an ordnance officer.

The two army instructors in Hayti will be increased by one. The navy is sending a naval attache to Cuba. He will have duties that will take him to other points in the Caribbean Sea also.

At present there are 22 American army officers in Latin American nations, as follows: Argentina, 9; Brazil, 5; Central America, 2; Hayti, 2; Mexico, 1; Cuba, 1; Colombia, 1; Chile, 1.

Increases are scheduled as follows: Nicaragua, 1; Hayti, 1; Honduras, 1; Venezuela, 1; Peru, 1; Mexico, 1; Brazil, 1.

C. W. Nash's Granddaughter Wed.

DETROIT, Feb. 15.—W. C. Devereaux Jr., son of a Detroit manufacturer, and Miss Marjorie Wilson of Kenosha, Wis., granddaughter of Charles W. Nash, executive of Nash-Kelvinator Corporation, disclosed last night their elopement and marriage Saturday in Bennington, Vt. The bride is 19 years old and Devereaux 31.

Hungarian Leader

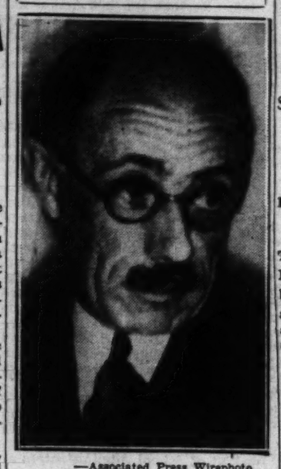

—Associated Press Wirephoto.

COUNT PAUL TELEKI.

ANTI-JEW PREMIER OF HUNGARY FINDS HE IS PART JEW

Continued From Page One.

and Yugoslavia arising from the treatment or Hungarian minorities in those countries.

Parliament met a few minutes after Imredi, after a night of conferences, announced to Horthy that he and his cabinet were quitting.

Several leaders were called to the office of the regent on Castle Hill.

The retirement of Imredi was a blow to his "new life" movement, which opponents charged was founded as an entering wedge for a one-party system.

Opposition legislators had prepared to assail the Premier, particularly on his proposed legislation to regulate Jews, but on learning of the Government's resignation parliament adjourned to give party leaders an opportunity to study the situation.

There are about 650,000 Jews in Hungary's total population of 9,748,319. By annexing 4875 square miles of Czecho-Slovakia last fall, Hungary gained 150,000 Jews.

Imredi's proposed laws would limit the voting rights of Jews and restrict their participation in designated businesses to a ratio of from 6 to 12 per cent of the total number of persons engaged.

CANADIAN PRIME MINISTER PRAISES U. S. TRADE PACT

Tells House of Commons Secretary Hull's Service to World Is Unparalleled.

By the Associated Press.

OTTAWA, Feb. 15.—Prime Minister MacKenzie King moved in the House of Commons yesterday for ratification of the new Canada-United States trade agreement, declaring the treaty, along with the trade pact between the United States and the United Kingdom, marked "a return to sound economics."

Debate was delayed until Friday on motion of the Conservative leader, Dr. R. J. Manion, who said the Prime Minister's remarks about international significance of the pact were fanciful.

MacKenzie King said the two trade agreements were a forward step in betterment of international relations and the first material breach in the high tariff structure and trade restrictions which, he said, made for economic conflict and war.

The Prime Minister praised United States Secretary of State Hull as "a great reformer in the matter of trade."

"His example and his service to the world during this period of its trials, I think, are unparalleled by any other individual in any other country," MacKenzie King said.

FUNERAL OF MRS. PATERSON WILL BE HELD TOMORROW

She Was 79, and Taught in Kindergarten Here for 44 Years.

The funeral of Mrs. Nellie L. Paterson, for 44 years a kindergarten teacher in St. Louis public schools, who died Monday in Boston, will be held at the Alexander undertaking establishment, 6175 Delmar boulevard, at 4 p. m. tomorrow. She was 79 years old. Burial will be in Bellefontaine Cemetery.

At the time of Mrs. Paterson's resignation in October, 1937, the Board of Education adopted a resolution praising her as an outstanding kindergarten teacher. For the 30 years preceding her retirement she had taught one of the largest kindergartens in the city, that of Lafayette School, 815 Ann avenue.

Surviving are a daughter, Mrs. Wilard Mason, Brockton, Mass., and a son, George B. Paterson of Chicago.

TEACHERS' OATH ACT REPEAL APPROVED BY COMMITTEE

Fight on Law Now Goes to Floors of Massachusetts House and Senate.

By the Associated Press.

BOSTON, Feb. 15.—A joint committee of the Legislature voted 8 to 7 last night for repeal of the State's controversial teachers' oath law.

The act requires teachers to swear allegiance to Federal and State constitutions under penalty of dismissal. Gov. Leverett Saltonstall has promised to sign a repeal act.

Educators, labor leaders and Communist organizations attacked the law while veterans organizations joined Thomas Dorgan, author of the law in 1935, in defending it.

HEARING ON BACK TAX INSTALLMENT PLAN

St. Louisans Appear in Support of Missouri Senate Bill.

By a Staff Correspondent of the Post-Dispatch.

JEFFERSON CITY, Feb. 15.—The Senate Committee on Ways and Means has under consideration a bill which would permit persons and firms to pay delinquent real and personal property taxes in 10 annual installments. The bill covers taxes owed to the State, counties, cities or school districts.

Laws providing for the payment of delinquent taxes under an installment plan have been enacted previously, but they generally provided for the payment in quarterly installments for a year. The longer period is proposed primarily for the benefit of owners of real estate whose taxes have been delinquent for several years and who now owe substantial amounts in taxes, penalties and interest.

It was pointed out at a hearing on the bill before the committee yesterday that persons who were unable to borrow enough to pay off the entire indebtedness would be able under the pending proposal to obtain sufficient loans, if necessary, to pay off the installments each year.

The proposed law is supported by real estate dealers, the St. Louis Chamber of Commerce and the City of St. Louis, which is desirous of the passage of any workable bill which will encourage its residents and firms to pay their delinquent taxes, and thereby make available funds to aid in reducing the municipal deficit.

Under the measure, persons and firms owing taxes for the last five years could enter into a contract with the collector for the payment of the delinquent amounts, one-half the penalties and interest and all of the accrued collector's commissions.

The unpaid taxes would continue to be a lien against the delinquent real property and a charge against the taxpayer owing personal property taxes until the final installment had been paid. The installment-plan contract would become void on the failure to meet one of the installments, or on the failure to pay subsequent taxes on the delinquent property. When the contract is canceled the entire amount of delinquent taxes becomes due, less the payments made under the plan. No contract could be made if the annual installments were for less than $5.

Those appearing in behalf of the bill were former State Representative Fred Joseph, lobbyist for St. Louis City; Eugene D. Ruth Jr., University City, president of the Missouri State Real Estate Board; Clarence C. Lang, secretary of the St. Louis Real Estate Exchange, and Thomas H. Rogers, representing the St. Louis Chamber of Commerce.

Slight Quake in Oregon.

TILLAMOOK, Ore., Feb. 15.—Slight earth shocks were felt along the Oregon coast in this region between 5 and 6 a. m. yesterday. Windows rattled but no damage was reported. Towns in a 25-mile strip from Tillamook to Wheeler felt the shocks.

DENTIST ON BRUSHING TEETH

Cleansing Before Breakfast Unnecessary, He Says.

By the Associated Press.

CHICAGO, Feb. 15.—Dr. Isadore Hirschfeld, associate professor at Columbia University, told 7500 dentists attending the Chicago Dental Society's convention yesterday that brushing teeth before breakfast was absolutely unnecessary.

"Why should you?" he asked. "If you brush your teeth before retiring, they are still clean." Two brushings a day were essential—after breakfast and before going to bed, he said.

$4000 for Loss of Ear Upheld.

By the Associated Press.

CHICAGO, Feb. 15.—The Appellate Court affirmed yesterday an award of $4000 to Mrs. Louise Iwert Kunde whose ear was bitten partly off by a dog belonging to Henry Weiskopf, a tavern owner.

ADVERTISEMENT

ANTISEPTIC—GERMICIDAL

Black and White Ointment as a dressing relieves discomfort of itching, burning, soreness of eczema, acne pimples, bumps (blackheads) of external origin. Parasiticidal in simple ringworm and minor parasitic skin irritations. Use with Black and White Skin Soap.

1835 1938

Another Record Year for NEW ENGLAND MUTUAL

★

New Life Insurance $159,495,000
$2,853,000 more than in 1937, the previous peak year.

Insurance in Force $1,539,232,000
67 millions more than ever before; 38% gain in ten years.

★

THE Company reports, for the fourth consecutive year, more new insurance taken out than in any year since it was chartered over a century ago. Payments to policyholders were 38 million dollars. Since the first policy was issued, members have received 674 millions, of which 195 millions were dividends.

95TH ANNUAL STATEMENT
DECEMBER 31, 1938

Assets (Increase $33,402,376)	$435,723,679
Liabilities (Including $9,550,000 for 1939 dividends)	418,342,635
Surplus and Contingency Funds (Increase $2,085,818)	$17,381,044

Copy of full Annual Report sent on request

NEW ENGLAND MUTUAL Life Insurance Company of BOSTON
GEORGE WILLARD SMITH, President

★ First Mutual Life Insurance Company Chartered in America—1835 ★

FRANK M. SEE AGENCY, BOATMEN'S BANK BLDG., ST. LOUIS

★ AGENCIES IN MAJOR CITIES FROM COAST TO COAST ★

Directors

CHARLES B. BARNES* Attorney and Trustee, Boston
ROBERT D. BREWER President, Merchants National Bank of Boston
T. JEFFERSON COOLIDGE* Chairman, Old Colony Trust Company, Boston
VICTOR M. CUTTER Director of various companies
JAMES DEAN* Chairman, Boston Safe Deposit & Trust Company
WM. ARTHUR DUPEE* Treasurer, Provident Institution for Savings, Boston
ALLAN FORBES President, State Street Trust Company, Boston
REGINALD FOSTER Vice-President and Counsel
GEORGE WILLARD SMITH* President of the Company
PHILIP STOCKTON Chairman, Exec. Committee, First National Bank of Boston

* Member of Finance Committee

★ ★ ★

RATIO of 1938 ASSETS

Gov't Bonds	16.9%
Canadian Bonds	1.3
State & City Bonds	5.3
Railroad Bonds	15.3
Public Utility Bonds	18.1
Industrial Bonds	2.6
Stocks	3.0
Real Estate	7.6
Mortgages	10.0
Policy Loans	11.7
Cash	3.3
Miscellaneous	4.9
	100 %

★

GROWTH of ASSETS

1918	$89,166,000
1923	140,327,000
1928	219,028,000
1933	288,335,000
1938	435,723,000

A SENSATION IN QUALITY AND VALUE

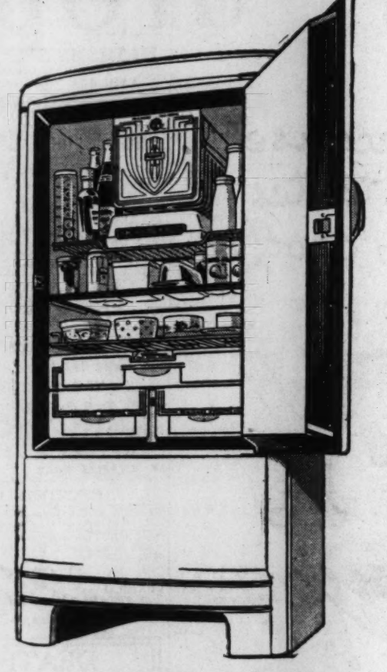

The new 1939 FRIGIDAIRE "COLD-WALL" Electric Refrigerator

A new miracle in food keeping . . . the World's first "Cold-Wall" refrigerator . . . introduced by Frigidaire for 1939. It's built on a principle never before used. Even highly perishable foods last days longer than ever before, with their original freshness and rich nutritious flavors preserved and their fresh flavors kept at their height. A revolution in electric food protection! This Frigidaire will repay you, many times over, in the savings it will make for you.

The "Cold-Wall" refrigerator has the exclusive Frigidaire Meter-Miser to keep operating costs down—backed by a 5-Year Protection Plan. Its modern styling is an asset to any kitchen. It has the new MEAT-TENDER for fresh meats . . . new SUPER-MOIST HYDRATORS for freshening vegetables and the genuine QUICKUBE TRAYS for releasing cubes instantly. The "Cold-Wall" principle provides the essentials for better food preservation—uniform low temperatures, higher humidity, no moisture-robbing air circulation.
6-cubic feet capacity..... $249.50

See it at Union Electric Stores

OTHER 6-CUBIC FOOT 1939 MODELS OF FRIGIDAIRES FROM $149.75

A FEW CENTS A DAY (on your Electric Bill with a small added carrying charge for monthly payments) brings you this indispensable modern convenience.

Electricity Is Cheap in St. Louis

UNION ELECTRIC COMPANY
12th and LOCUST...MAin 3222
Hours: 8 to 5, including Saturday

Grand at Arsenal, Euclid and Delmar, 231 W. Lockwood, 6304 Easton, 2719 Cherokee, 6500 Delmar, 7179 Manchester, 249 Lemay Ferry Rd., 305 Meramec Station Rd.

JOIN US SUNDAY EVENINGS at our weekly radio programs telling in song and story of the history and traditions of St. Louis...KMOX, 6:30 pm...THE LAND WE LIVE IN

HARD FOR YOUR CHILD TO BREATHE

In head colds, mucous membrane of nose and throat is irritated, puffed up—air passages become smaller—it's hard to breathe.

Put 2 drops Penetro Nose Drops in each nostril—your child will feel the difference. That's because the astringent-like action of the ephedrine and other contained medication shrinks and cools swollen membranes, eases irritation and discomfort—your child will have more room to breathe—every breath brings a feeling of relief.

Be sure to always ask for quick-acting Penetro Nose Drops. Sold at all drug stores everywhere.

PENETRO NOSE DROPS

REFLECT ON THIS!

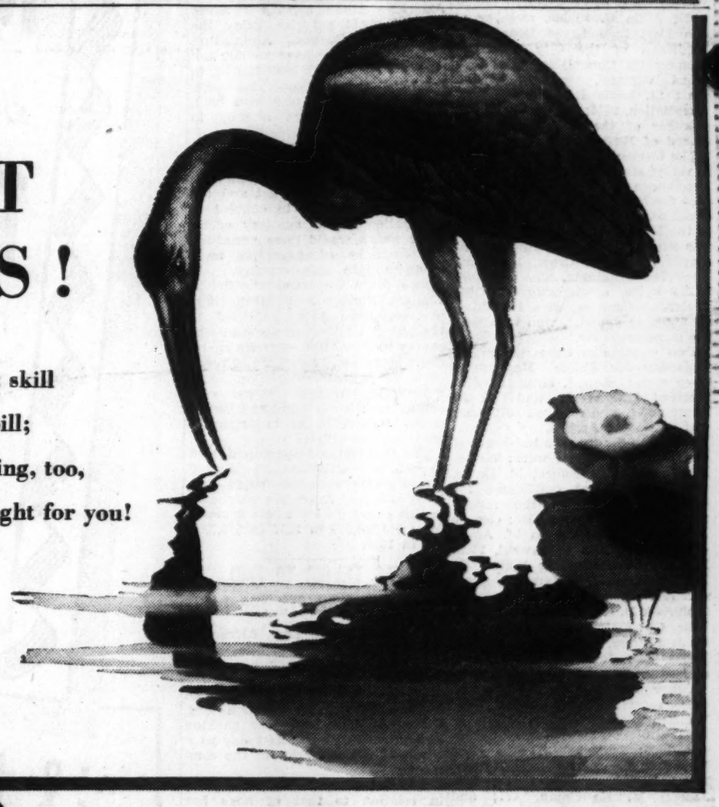

The ibis knows that patient skill
Is what it takes to fill the bill;
And years of skill in blending, too,
Make Calvert Blends just right for you!

America reflects a new trend in drinking . . . A trend toward the intelligent, moderate use of lighter, *blended* whiskies . . . *better* whiskies.

And America's good taste pointed the way, we believe, to the overwhelming popularity of Calvert's smooth, lower-proof whiskies, *blended* for better taste.

We feel sure that you, too, will find these smooth, lower-proof blends not only most pleasing in their flavor and bouquet, but in *every* way most desirable. And so we suggest: for a finer cocktail, a smoother highball—Call for Calvert!

Clear Heads [Clear Headed Buyers] Call for Calvert

THE WHISKEY OF GOOD TASTE

TRY CALVERT DISTILLED GIN . . . for a marvelous Martini, for smoother gin drinks of all kinds.

Copr. 1939 Calvert Distillers Corp., Distilleries: Baltimore, Md., and Louisville, Ky., Executive Offices: Chrysler Bldg., N. Y. C. Calvert's "Reserve" Blended Whiskey—90 Proof—65% Grain Neutral Spirits . . . Calvert's "Special" Blended Whiskey—90 Proof—72½% Grain Neutral Spirits . . . Calvert Distilled Gin—90 Proof—Distilled from Grain Neutral Spirits.

CONNORS, KARNS WIN IN PRIMARY AT EAST ST. LOUIS

Two to Oppose Each Other for Mayor in Election — Their Slates of Commissioners Chosen.

M'GLYNN FACTION POLLS MOST VOTES

Head of Ticket Runs About 4000 Ahead of Candidate Backed by John J. Hallihan's Group.

John T. Connors, East St. Louis Finance Commissioner, and John M. Karns, Public Administrator of St. Clair County, were chosen to oppose each other as candidates for Mayor of East St. Louis, in the non-partisan municipal primary elections held there yesterday. The general election will be held April 4, when a Mayor and four commissioners will be elected for four-year terms.

Connors, heading an administration slate supported by Dan McGlynn Jr., Republican leader, received 16,417 votes, and Karns, whose slate was backed by John J. Hallihan, Democratic leader, received 12,441, in complete but unofficial returns from the city's 86 precincts.

The four candidates for commissioner on each of the two contending slates were nominated. The 15 independent candidates, with one exception, ran far behind. Administration candidates received from 2000 to 3000 votes more than their opponents, running as follows: Commissioner of Streets John T. English, 12,954; Superintendent of Streets Leo J. Dougherty, 12,660; Police Commissioner Albert P. Lauman, 11,341; Commissioner of Public Property Joe W. Canschinietz, 11,235.

Candidates on the Karns anti-administration ticket received the following vote: John Joe Foley, former Chief of Park Board Police, 9928; Alvin G. Fields, member of the East Side Levee Board and chairman of the City Central Democratic Committee, 9821; Edward Reimann, secretary of the East St. Louis Retail Merchants' Association, 9816; Eugene I. Hayes, member of the St. Clair County Board of Review, 8520.

The returns indicated an increase in voting strength of the MvGlynn's Republican organization. In the race for Mayor in the 1935 primary elections, English, then a member of the East Side Levee Board, who was supported by McGlynn, lost to Mayor James T. Crow, Hallihan-supported candidate, who received 14,298 votes, a majority of 4754. Yesterday Connors, with Republican machine support, won by about the same majority.

Two candidates were nominated yesterday for Police Magistrate. They were: Leo J. Sullivan, who received 5797 votes, and H. A. Drummond, who received 5579. One will be elected April 4.

The vote for the two independent candidates for Mayor were: Walter B. Coonan, 609; Robert M. Davis, 252. Independent candidates for Commissioner polled the following vote: Dan Foley, 7782; George A. Halpin, 4688; James M. Ames, 4092; John T. R. Godlewski, 2603; Maurice V. Foley, 927; Walter W. Hinderberger, 757; Harry L. Becker, 727; Charles M. Burke, 640; Holbrook B. Hamilton, 546; Charles Blue, 425; Edward G. Behrens, 339; G. J. Elmore, 393; Charlee George Davis, 326; John R. Keeney, 275; and Sterling Huxtable, 256.

Other Police Magistrate candidates received the following vote: William Silas Hockaday, 5212; William Williams, 3492; Barney Johnston, 1405; August W. Yucis, 1261; Elmer Kreisler, 1090; Harry W. Michael, 830; Frank Hogg, 662; Joseph M. Kauffman, 477; and Marvin M. Gramlich, 399.

10 MORE HANDBOOKS RAIDED AND 10 CLERKS ARRESTED

Ten clerks in as many handbook shops were arrested by city detectives yesterday on misdemeanor charges and for violation of a city ordinance against vagrancy. Each was released on $1200 bond.

The clerks and the places where they were arrested were: Albert Brockman, 3 South Vandeventer avenue; John Drikow, 2318 South Grand boulevard; Charles Morgan, 3608 South Grand; Eugene Woolsey, 5880 Delmar boulevard; John Cody, 6211 Delmar; George Reise, 6223 Delmar; John Beltram, 580 De Balivere avenue; James Hill, 620 Hamilton avenue; John Barry, 510 Chestnut street, and Daniel Curran, 925 Chestnut.

Memorial for Judge Faris.

Memorial services for Judge Charles B. Faris of the United States Circuit Court of Appeals, who died Dec. 18, will be held in the Kansas City division of the court, in the Federal Reserve Bank Building there, at 10 a. m. March 13, Clerk E. E. Koch announced yesterday. Another memorial program will be held in United States District Court here. The date has not been set.

PUBLIC MEETINGS AND ANNOUNCEMENTS

A meeting sponsored by Friends of the Abraham Lincoln Brigade and the Medical Bureau to Aid Spanish Democracy, will be held tomorrow at 8:15 p. m. at Y. M. H. A.-Y. W. H. A., Union boulevard and Enright avenue. There will be talks by Loyalist participants in the Spanish civil war.

Andrew Sandegreen, United States construction engineer at Nome, Alaska, will give a talk, illustrated with motion pictures, dealing with construction problems and life in the Arctic Circle at 8 p. m. tomorrow at Coronado Hotel.

A mass meeting of the Missouri Friends of Royal Oak will be held tomorrow at 8 p. m. at St. Anthony's School Auditorium, Meramec and Virginia streets.

A reunion dinner of alumni of St. Mary's College, Kansas, will be held tomorrow evening at 6:15 o'clock at the Elks Club, 3619 Lindell boulevard.

Students of Washington University and the University of Chicago will conduct a discussion on "What Type of Higher Education Best Develops a Modern Man" before the Washington University Debate Council tomorrow evening in the auditorium of Brown Hall.

ARGENTINA CUTS U. S. IMPORTS 40 PER CENT

Government Says Decrease Is Necessary to Correct Trade Balance.

By the Associated Press.

BUENOS AIRES, Feb. 15.—The Ministry of Finance this morning announced a sweeping curtailment of imports from the United States.

The announcement, a half-page advertisement in morning newspapers, said the decrease was necessary to remedy Argentina's unfavorable trade balance with the United States.

"It is necessary importations from the United States return to the level of three or four years ago if the equilibrium or balance of payments under present conditions be maintained," the announcement said.

This would mean a cut of at least 40 per cent from United States sales to Argentina in 1938, or at least $31,000,000.

Reduction Already in Effect, Trade Experts Say.

By the Associated Press.

WASHINGTON, Feb. 15. — American trade experts received without great surprise today the news from Buenos Aires that Argentina had decided to cut imports from the United States to a level of three or four years ago. Today's decree, it was said here, formalized a system already in effect.

Among the reasons assigned for the action was Argentina's concern at not being able to penetrate the United States market and the failure of Congress to consent to ratification of the sanitary agreement which would have permitted the entrance of Argentine meat products into this country.

Two State Department officials, William Fowler and James Sappington, have just returned to Washington following an extensive survey in Argentina of trade agreement prospects. Attempts to reach such an agreement have been balked by Argentina's exchange control on the one hand and United States refusal to let in Argentine meat on the other.

The Commerce Department said Argentine restrictions on United States goods were intensified Dec. 1. It said that Argentine purchases in this country as a whole dropped from $94,183,000 in 1937 to $86,772,000 in 1938.

PACKERS TRYING TO FIND NEW MARKETS FOR LARD

Price Near 4-Year Low, Attributed in Part to Use of Substitutes.

By the Associated Press.

CHICAGO, Feb. 15.—Efforts to increase the use of common lard, were taking shape in the packing and provisions business today as a result of the low price of the commodity.

The unusually low price of lard in relation to that of hogs has aroused concern in processing circles and among farmers.

Lard is near the lowest price in four years. Last week loose lard here fell to 5¾ cents a pound whereas the average live price of hogs was 7½ to 8 cents. Provisions experts said many dealers believe lard should sell at a price about equal to that of the hog. A year ago the price was around 8 cents and in 1935 it was as high as 17 cents.

Provisions men said the low lard price was the result partly of increased use of substitute fats and oils. The high prices of three years ago, when hog and lard supplies were small, stimulated use of the substitutes.

BELLEVILLE DRIVER KILLED WHEN TRUCK HITS CULVERT

Benjamin A. Renth Loses Life When Vehicle Leaves Road in Passing Another.

Benjamin A. Renth, Belleville coal hauler, was killed when the truck he was driving ran off United States Highway 50, five miles north of Belleville as he passed another automobile and struck a culvert abutment yesterday afternoon.

Renth was pronounced dead, apparently of a broken neck and head injuries, at St. Elizabeth's Hospital. A son, Lawrence, survives him.

SCHOOL BOARD TO TAKE UP EAGLETON'S PLAN

Proposal to Extend Superintendent's Power Gaining in Favor, He Reports.

The proposal of Mark D. Eagleton, member of the Board of Education for a revision of State law to give the board's superintendent of instruction supervision of the building department will be discussed by the board at a caucus and an adjourned formal meeting tomorrow afternoon.

Eagleton's idea, first disclosed in the Post-Dispatch last Friday, was introduced at last night's regular meeting. He said to a Post-Dispatch reporter that sentiment in favor of it seemed to have been growing and he was hopeful it would be approved. It was expected, he said, that Dr. George D. Strayer, director of the general survey of the school system, to be completed in April, would recommend a centralization of administrative authority.

In submitting a set of amendments to the school law, Eagleton, a lawyer, told the board, quoting a report of President Roosevelt's Committee on Administrative Management, that the object was to establish "a responsible and effective chief executive as the center of energy, direction and administrative management."

The quotation was taken from a report written by Dr. Strayer, who set it out prominently. Dr. Strayer has declined to state what he will recommend for St. Louis. He and the executive officers of the board will participate in the conference with the board tomorrow. The conference was called by Superintendent Henry J. Gerling for an exchange of ideas concerning the board's organization.

It would be too late to introduce the amendments in the present session of the Legislature if the board awaited the survey report.

One amendment would change the title from Superintendent of Instruction to Superintendent of Schools, in section 9575 of the Revised Statutes, and would give this official, under control of the board, general supervision of construction, maintenance, repair and management of school buildings. Section 9576 would be changed to put the Building Commissioner under the Superintendent's supervision, but would leave the Commissioner as the official responsible for building operation and maintenance, as a board appointee with a four-year term.

Conforming changes would be made in Section 9577, which deals with the Building Commissioner's powers and duties. They would make the Superintendent responsible for the proper performance of duties by the commissioner's assistants and deputies and would make these employes subject to removal by the Superintendent. In addition, it would be made mandatory for the commissioner to appoint janitors and engineers from a list obtained through competitive examination, if the board should provide for such examination. The present law makes this discretionary with the commissioner, but the board has not provided for examination.

Eagleton explained that the statutory offices of auditor and secretary-treasurer should be left independent, under the board's direction, and that the instruction and building departments were the major units. The offices of Supply Commissioner and attorney were created by board rule, rather than statute, and could be placed under the superintendent by the board, if desired.

Contracts aggregating $265,473 for erection of a new Banneker (Negro) school, Ewing and Lucas avenue, were awarded by the board to the concerns which submitted low bids last week. An order for condemnation of 80 front feet of the site of the new Waring (Negro) school, on Compton avenue, north of Market street, was withdrawn, because the owners, the Witler Estate, decided to sell to the board for $13,650. The board voted to return to the city the site of Bingham avenue, between Virginia and Louisiana avenues, because a plan for an addition to Cleveland High School has been dropped.

The board appropriated $1600 to pay expenses of members, at not more than $200 each, to attend the convention of the American Association of School Administrators at Cleveland, opening Feb. 25.

PROFESSOR OPPOSES SENATE MARRIAGE HEALTH BILL

Tells Committee Requirements for Microscopic Test Will Result in Bootleg Certificates.

JEFFERSON CITY, Feb. 15. — Fear of bootlegging in marriage health certificates if the Kinney-McCormick marriage health bill becomes law was expressed by a consultant of the United States Public Health Service yesterday.

Dr. Roger Deakin, professor of genito-urinary surgery in the Washington University School of Medicine, told the Senate Public Health Committee he was against the bill because it provided for microscopic tests to determine the absence of gonorrhea before health certificates could be issued.

"Since we have no simple or certain tests for gonorrhea, bootlegging of health certificates will be the order of the day if this bill is enacted," he asserted.

Dr. Deakin and William L. Weiss, vice-president of the Young Men's Division of the St. Louis Chamber of Commerce, said there was "no question that Missouri should have a marriage health law" but they favored a bill pending in the House which contains no provision for the gonorrhea test.

C. of C. Appointments.

The appointment of S. W. Allender, assistant to the president of the Monsanto Chemical Co., and A. H. Mangelsdorf of Ed. F. Mangelsdorf & Bro., Inc., as vice-presidents of the traffic board of the Chamber of Commerce, was announced today by R. L. Lund, president of the board. Thirty members of the chamber were named to serve on the traffic board during 1939.

SAHARA COAL
for ECONOMICAL HEAT

● You enjoy the luxury of abundant heat at a saving when you burn Sahara Coal. The more severe the weather, the more you will appreciate Sahara's tremendous heating power. And you pay no premium for this welcome heat, for Sahara is an amazingly economical coal. Specially prepared furnace and stoker sizes. Certificate of Guarantee with every load.

MERCHANTS ICE & COAL COMPANY
CHESTNUT 8550
314 N. Fourth St.

GOOD GROCER

HYDE PARK True Lager BEER
Hyde Park Breweries St. Louis, Mo.

POST-DISPATCH WANT AD RATES

In the State of Missouri and within 150 miles of St. Louis in Illinois:

SOLID AGATE—DAILY OR SUNDAY
Minimum ad 2 lines.

	a line
Seven insertions (consecutive)	25c
Six insertions (consecutive)	28c
Three insertions (Sat., Sun., Mon.)	30c
Three insertions	34c
One insertion	38c

Rooms and Board

	a line
Seven insertions (consecutive)	25c
Six insertions (consecutive)	28c
Three insertions (Sat., Sun., Mon.)	30c
Three insertions	31c
One insertion	33c

Situations Wanted
(cash with order)

	a line
Six insertions (consecutive)	20c
Three insertions	22c
One insertion	23c

Classified Display
(All Classifications)

	a line
Six times (consecutive)	35c
Three times	40c
One time	45c

Rules and Regulations

When orders for cancelation are given over the phone, MAin 1111, the cancelation number should be obtained, otherwise claims cannot be allowed in case of dispute. Cancelation orders must be in the office by 9 a. m. for the Daily issue and noon Saturday for the Sunday issue.

Notice of typographical error must be given in time for correction before the second insertion. Corrections must be given not later than 9 a. m. of the day of the second insertion if Daily and noon Saturday if the second insertion is for the Sunday issue, as the Post-Dispatch is only responsible for one insertion.

All charged advertisements will be billed at the number of lines occupied.

The Post-Dispatch reserves the right to classify ads under appropriate headings.

The Post-Dispatch reserves the right to revise or reject advertisements or to retain answers to any box number advertisement. If this right is exercised, the amount paid for the advertisement will be refunded to the advertiser.

It is agreed that the liability of the Pulitzer Publishing Company in the event of failure to publish an advertisement for any reason, or in the event that errors occur in the publishing of an advertisement, shall be limited to the amount paid by the advertiser.

Phone MAin 1111
Ask for an Adtaker

"Parkay on waffles is a family favorite"

DOUBLE YOUR MONEY BACK
IF YOU DON'T THINK
PARKAY
made by KRAFT
tastes better
than any other Margarine
you've ever tried!*

"because it tastes so good!"

"it tastes so good"
... That's what families everywhere are saying about Parkay, Kraft's new all-purpose margarine.

TODAY!
USE PARKAY!
You'll find it a grand shortening for baking and as a tasty wholesome fat for all pan frying. Every pound contains 8000 USP units of Vitamin A
2000 USP units of Vitamin D
An abundance of food energy

*This is the first time in history to our knowledge, that any manufacturer of a margarine has backed the taste of his product with a "Double Your Money Back" guarantee.

Kraft makes this amazing offer to get you to try Parkay, their delicious new margarine. . . . A quality product made from carefully selected quality ingredients . . . in Kraft's own brand-new, air-conditioned plant . . . spic and span as a model kitchen.

Buy a pound of PARKAY. . . If you don't like its taste better than the taste of any other margarine you've ever tried, do this:

Mail us the empty carton, together with a letter stating why you don't prefer it and giving the name and address of the dealer who sold you Parkay and how much he charged you for it. We will send you double your money back . . . twice the price you paid for one pound of Parkay margarine, providing the envelope containing your letter and the empty Parkay carton is postmarked on or before midnight March 18, 1939

Guarantee limited to one trial pound per customer.

KRAFT-PHENIX CHEESE CORPORATION
CHICAGO

FOR TABLE USES FOR COOKING • FOR PAN FRYING

FUNERAL DIRECTORS

North

MATH. HERMANN & SON
FUNERAL DIRECTORS
FAIR AND WEST FLORISSANT
GOodfellow 4880.

A. KRON UNDERTAKING CO.
2707 N. GRAND FR. 0200

LEIDNER FUNERAL DIRECTORS
CH. 1654. 2223 St. Louis. CE. 3698.

CULLINANE BROS.
1710 N. GRAND. FRANKLIN 1192.

South

JOHN L. ZIEGENHEIN & SONS
7027 GRAVOIS FLANDERS 2600

West

CHARLES J. KRON
FUNERAL HOME, INC.
4911 WASHINGTON. ROsedale 1884.

CEMETERIES

Be Prepared
MAKE A SELECTION NOW
OAK GROVE
CEMETERY — MAUSOLEUM
ST. CHARLES ROAD AT CARSON ROAD

CEMETERY LOTS

SUNSET BURIAL—Six-grave lot, Section 1; will sacrifice. PA. 4728.

OAK GROVE—6-grave, Section 1; perpetual care; cheap. HI. 7904.

FLORISTS

FUNERAL sprays, $2 up; baskets, $3 up. NETTIE'S FLOWER GARDENS, 3801 S. GRAND. GRAND 9600.

DEATHS

ANDERSCH, HELEN
BELCHER, RAPHAEL R. (RALPH)
BERGMANN, OTTO
BUTLER, GEORGE F.
COOKSEY, G. W. SR.
COOPER, LILLIAN
DAUM, ADOLPH B.
EUCKER, PHILLIP
FISCHER, HENRY A.
FREINER, MARTIN
GLOVER, GRIFF
GOODHART, FRANK M. (FRANCIS)
GREENHALGH, BENNETT
HARRIS, CECIL C.
HEIM, JOHN B.
HELLER, ALICE
HERRMANN, AUGUSTA
HOGAN, WILLIAM C.
HULL, EMILY CAROLINE
KEISTER, RUSSELL
KOBUSCH, MABEL MARGARET
KOCH, FRED B.
LOTTERER, EDWARD C.
MEADE, CATHERINE
MEYER, PETER J.
MEYER, SARAH JANE
MILLER, SARAH
PATERSON, NELLIE L.
PRZYSTUP, MARY
RAMBO, LOWELL T.
RICHMOND, J. D.
RIMMELIN, KATHERINE
SCHEER, ANNA
SMATLACK, FRANK
STAEHLIN, ORBLE
WHITE, J. LOWE
WIGGINS, ETHEL
WINTER, GEORGE H.
WOLF, EBERHARD

ANDERSCH, HELEN (nee Beckmann)—119 Eichelberger av., entered into rest Mon., Feb. 13, 1939, 8:20 p. m., dear wife of the late Henry Andersch, dear mother of Frank and August Schneider and Mrs. Frieda Dowling, our dear mother-in-law. Funeral from Schnur Funeral Home, 3125 Lafeyette av., Thurs., Feb. 16, 2 p. m. Interment Bethania Cemetery.

BELCHER, RAPHAEL R. (Ralph)—Mon., Feb. 13, 1939, 4:20 p. m., beloved husband of Frances Belcher (nee Davis), father of Ralph, Louis, Rosemary, Robert, Richard Belcher, Mrs. Dorothy Baker and Mrs. Katherine Diffley, our dear brother, father-in-law and grandfather. Funeral Thurs., Feb. 16, 8:30 a. m. from Beiderwieden Funeral Home, 3620 Chippewa, to Holy Family Church. Interment SS. Peter and Paul's Cemetery.

BERGMANN, OTTO—5715 Dewey, Wed., Feb. 15, 1939, 7:30 a. m., dear father of Ruth Gauer and Lydia Kiesler, our dear brother, father-in-law, grandfather and uncle. Funeral from Kutis' Funeral Home, 2906 Gravois, Sat., Feb. 18, 1 p. m. Interment Mount Lebanon Cemetery.

BUTLER, GEORGE F.—2143A Farrar, entered into rest Tues., Feb. 14, 1939, beloved husband of Maria Butler (nee Ilges), dear father, father-in-law, grandfather, brother, brother-in-law and uncle, in his 73d year. Funeral Thurs., Feb. 16, 8:30 a. m., from Suedmeyer Chapel, 3934 N. 20th, to Holy Name Church. Interment Calvary Cemetery.

COOKSEY, G. W. SR.—Formerly of Salem, Mo., dear husband of Frances Walker Cooksey, father of Rose Garrett, Lucretia Clinton, Bertha Read, Ida Williams, Frank Christ and George Cooksey Jr. Mr. Cooksey will lie in state at Albert H. Hoppe Funeral Home, 4111 Lindell bl., until Thurs., 11 a. m., thence to Cooksey Cemetery, Short Bend, Mo., for funeral and interment.

WEDNESDAY, FEBRUARY 15, 1939

DEATHS

COOPER, LILLIAN (nee Schmi... Labadie av., Mon., Feb. 13, 1939, ... dear sister of Susan Rathburn ... Reed, our dear sister-in-law an... Funeral from Wacker-Helderle... 3634 Gravois av., Thurs., Feb. 16 ... to Missouri Crematory.

DAUM, ADOLPH B.—Sun., Feb. ... 6:30 a. m., at Washington D. C... husband of the late Agnes De... Ryan), dear father of Bernard, ... and Edward Daum and Dorothy ... grandfather of James Joseph Th... Funeral from Arthur J. Donn... lors, 3840 Lindell bl., Thurs., ... 2:30 p. m. Interment Calvary C...

FREINER, MARTIN—3418 Nebr... entered into rest Tues., Feb. ... 11:30 a. m., beloved husband ... late Johanna Freiner (nee Knec... father of Fred and Elmer Frei... Estelle Carron (nee Freiner), dea... brother-in-law, father-in-law, gr... and uncle, in his 70th year. Funeral Sat., Feb. 18, 1:30 p. ... Ziegenhein Bros.' Chapel, 2623 ... st., to New St. Marcus Ceme... Freiner was a member of Ameri... No. 217, W. O. W.

EUCKER, PHILLIP—1308 Ars... Tues., Feb. 14, 1939, 2:15 a. ... loved husband of Carrie Euck... Heinze), our dear brother, broth... and uncle. Funeral from Wacker-Helderle... 3634 Gravois av., Thurs., Feb. ... p. m. Interment St. Matthews C...

FISCHER, HENRY A.—3646 ... Tues., Feb. 14, 1939, 7:20 a. m. ... husband of Anna Fischer (nee ... dear father of Frieda Pokorny ... Suessmann, Anna Rensch, Alvin... and George Fischer, dear gr... great-great-grandfather and father... Funeral Thurs., Feb. 16, 2 p. ... Weidemueller Funeral Home, 6203 ... av., to Sunset Burial Park. Mr. ... was a member of Chippewa Nest ... der of Owls.

GLOVER, GRIFF—At Colorado ... Colo., husband of the late Marion ... Glover, father of Mrs. Harrison ... Berkeley of Dayton, O., and Mrs. ... McCune Brown of Colorado Sprin... Services and interment Bell... Cemetery, Tues., Feb. 14, 1939.

GOODHART, FRANK M. (FRA... Entered into rest Tues., Feb. 1... 8:45 p. m., beloved husband of ... Goodhart (nee Busselmann), dea... of Bernard, Mrs. Agnes Zugmaier ... Charlotte, Mrs. Dolores Uhl... Charles, Joseph, Raymond and M... dear son of the late Frank and ... Goodhart (nee Culligan), dear br... John, Mrs. Edward Betts, Charles ... late Millie, Lulu, Lizzie and Ro... uncle, great-uncle, great-great-uncle ... father, father-in-law and brother-i... Funeral Sat., Feb. 18, 9:30 a. m. ... Goodhart and Goodhart Funeral ... 2228 St. Louis, to Sacred Heart ... Interment Calvary Cemetery. ... was a member of The Holy Name ... and St. Vincent de Paul Society o... Heart Church, Washington Mutual ... ciety, St. Louis Funeral Directors ... and the 18th Ward Democratic C...

GREENHALGH, BENNETT—At ... Mich., Tues., Feb. 14, 1939, 3 p. ... loved husband of Amelia Greenhal... (Wessling), brother-in-law of Mr. a... William Warga of 4732A McMillan... Funeral from Arthur J. Donnelly ... lors, 3840 Lindell bl., Fri., Feb. ... p. m. Interment Valhalla Cemetery ... mains will arrive Fri., 8 a. m.

HARRIS, CECIL C.—3004 Magno... Tues., Feb. 14, 1939, 2 a. m., belov... band of Elva Harris (nee Youn... dear father of Iris Harris, our d... son-in-law, brother, brother-in-la... uncle, age 31 years. Funeral Fri., Feb. 17, 2 p. m. ... Gebken Chapel, 2630 Gravois av., ... St. Marcus Cemetery.

HEIM, JOHN B.—2738 Lafayette ... Feb. 15, 1939, beloved husband of ... Werner Heim, dear father of Leo ... ter A. and Frederick J. Heim, o... grandfather and father-in-law. Funeral from Peetz Funeral Ho... fayette and Longfellow, Fri., Feb. ... p. m., to Zion Cemetery.

HELLER, ALICE — Feb. 14, 193... mother of Mrs. Edith Allen and M... tha Haberberger and Henry George... our dear grandmother, great-grand... and mother-in-law. Funeral from Edith E. Ambrust... neral Home, 4053 Lindell bl., Thurs... 16, 1:30 p. m. Interment Calvary ... tery.

HERRMANN, AUGUSTA—Asleep in ... Sun., Feb. 12, 1939, at Dallas, Tex. ... loved sister of Dr. Gustav J. and ... S. Herrmann and our dear sister... and cousin. Funeral Thurs., Feb. 16, 2 p. m. ... the Geo. L. Pleitsch Chapel, 5966 ... av. Interment New Pickers Ceme...

HOGAN, WILLIAM C.—3876A Hu... Mon., Feb. 13, 1939, beloved hus... the late Mary J. Hogan (nee O'C... dear father of Margaret Cahalin, ... Seaver, Genevieve Wardle and Ca... Miles, our dear father-in-law, gran... and uncle. Funeral Thurs., Feb. 16, 9:30 ... from Oscar J. Hoffmeister Chapel, ... wa at Gravois, to Holy Family ... Interment Calvary Cemetery.

HULL, EMILY CAROLINE—716... dauer av., Tues., Feb. 14, 1939, 6 ... m., wife of the late J. T. Hull, mo... Mrs. Alice Moss, Ben C. Hull, Grace ... and Rosalie Wehrly. Mrs. Hull will lie in state at ... H. Hoppe Funeral Home, 4111 Lind... until Thurs., Feb. 16, 11 a. m. Buri... services same day 2:30 p. m., Carly...

KEISTER, RUSSELL JR.—Entered ... rest Tues., Feb. 14, 1939, 4 p. m., ... son of Russell and Katherine Keister ... De Barry), dear brother of Grace, ... Jean and Katherine Keister, dear ... child, nephew, great-nephew and c... Funeral Fri., Feb. 17, 8:30 a. m., ... Goodhart & Goodhart Funeral Home, ... St. Louis to Sacred Heart Church. ... ment Calvary Cemetery.

KOBUSCH, MABEL MARGARET ... Dorn)—3721 N. Taylor, Mon., Feb. ... 1939, 12:10 p. m., beloved wife ... late August F. Kobusch, dear moth... Lester and Melvin Kobusch, dear da... of Catherine Dorn, dear sister, moth... law, sister-in-law and aunt. Funeral Thurs., Feb. 16, 8:30 ... from Stroot-Carroll Funeral Home, ... Natural Bridge, to Holy Rosary ... Interment Calvary Cemetery.

KOCH, FRED B.—Entered into rest ... Feb. 13, 1939, 10:35 a. m., belove... band of Eda Seegers Koch, dear fa... Raymond Koch, grandfather of ... Koch, our dear father-in-law, broth... uncle. Funeral Thurs., Feb. 16, 2 p. m. ... Math. Hermann & Son Chapel, Fa... West Florissant avs.

LOTTERER, EDWARD C.—4130 Co... cut, Wed., Feb. 15, 1939, 1:30 a. ... loved husband of Frances M. Lotterer ... Betz), dear father of Charles E. Lo... our dear brother and uncle. Fuenral from the Croghan Funeral ... 7146 Manchester, Fri., Feb. 17, 8:30 ... to Holy Family Church, Oakhill and ... phrey. Interment Calvary Cemetery.

MEADE, CATHERINE—Formerly of ... S. Jefferson av., Mon., Feb. 13, ... daughter of the late Bart and ... Meade and sister of the late Mar... Nellie Meade, and our dear friend. Funeral from St. Ann's Home, ... Page bl., Thurs., Feb. 16, 9 a. m. ... terment Calvary Cemetery. A mem... the Daughters of St. Louis of ... the Third Order of St. Francis an... charistic League of St. John's Chu...

MEYER, PETER J.—4952 Humm... av., entered into rest Mon., Feb. 13, ... beloved son of Jacob and the late ... Meyer, dear brother of Susan Meye... bara Meyer, Elizabeth Egler, Helen ... and Theresa Yanczer, our dear brot... law, uncle, great-uncle and cousin, ... 33d year. Funeral Thurs., Feb. 16, 8:30 ... from Jno. L. Ziegenhein and Son's ... Home, 7027 Gravois av., to St. ... Church. Interment SS. Peter and ... Cemetery. Mr. Meyer was a mem... Gardenville Republican Club.

MEYER, SARAH JANE—Of Hardi... Mon., Feb. 13, 1939, beloved wife of ... C. Meyer, dear mother of Robert, ... Joanne Chapman and Sarah M... Meyer, dear sister of William Rhoa... the age of 31 years. Funeral Thurs. from St. ... Church, Hardin, Ill., at 10 a. m.

MILLER, SARAH—Tues., Feb. 14, ... beloved mother of Irving Ben Mille... sister of Mrs. Mary Kanner, Mrs. ... Kobak, Abe, Oscar, Louis and Joe... man, our dear aunt and sister-in-la... Funeral from Oxenhandler Funeral ... 4469 Washington bl., Thurs., 2 p. ...

PATERSON, NELLIE L. — At ... Mass., widow of the late Charles ... erson, beloved mother of Mrs. Willa... son of Brockton, Mass., and Geo... Paterson of Chicago, Ill., sister o... Eva Salyer and Bessie A. Bell. Funeral from the Alexander ... 5175 Delmar bl., Thurs., Feb. 16, 4 ... Interment Bellefontaine Cemetery.

POST-DISPATCH WANT AD RATES

In the State of Missouri and within 150 miles of St. Louis in Illinois:

SOLID AGATE—DAILY OR SUNDAY Minimum ad 2 lines.

	a line
Seven insertions (consecutive)	25c
Six insertions (consecutive)	28c
Three insertions (Sat., Sun., Mon.)	30c
Three insertions	36c
One insertion	38c

Rooms and Board

	a line
Seven insertions (consecutive)	25c
Six insertions (consecutive)	28c
Three insertions (Sat., Sun., Mon.)	30c
Three insertions	31c
One insertion	33c

Situations Wanted

(cash with order)

	a line
Six insertions (consecutive)	20c
Three insertions	22c
One insertion	23c

Classified Display

(All Classifications)

	a line
Six times (consecutive)	35c
Three times	40c
One time	45c

Rules and Regulations

When orders for cancelation are given over the phone, MAin 1111, the cancelation number should be obtained, otherwise claims cannot be allowed in case of dispute. Cancelation orders must be in the office by 9 a. m. for the Daily issue and noon Saturday for the Sunday issue.

Notice of typographical error must be given in time for correction before the second insertion. Corrections must be given not later than 9 a. m. of the day of the second insertion if Daily and noon Saturday if the second insertion is for the Sunday issue, as the Post-Dispatch is only responsible for one insertion.

All charged advertisements will be billed at the number of lines occupied.

The Post-Dispatch reserves the right to classify ads under appropriate headings.

The Post-Dispatch reserves the right to revise or reject advertisements or to retain answers to any box number advertisement. If this right is exercised, the amount paid for the advertisement will be refunded to the advertiser.

It is agreed that the liability of the Pulitzer Publishing Company in the event of failure to publish an advertisement for any reason, or in the event that errors occur in the publishing of an advertisement, shall be limited to the amount paid by the advertiser.

Phone MAin 1111
Ask for an Adtaker

FUNERAL DIRECTORS

North

MATH. HERMANN & SON
FUNERAL DIRECTORS
FAIR AND WEST FLORISSANT
GOodfellow 4880.

A. KRON UNDERTAKING CO.
2707 N. GRAND FR. 0200

LEIDNER FUNERAL DIRECTORS
CH. 1654. 2223 St. Louis. CE. 3698.

CULLINANE BROS.
1710 N. GRAND. FRANKLIN 1192.

South

JOHN L. ZIEGENHEIN & SONS
7027 GRAVOIS FLANDERS 2600

West

CHARLES J. KRON
FUNERAL HOME, INC.
4911 WASHINGTON. ROsedale 1884.

CEMETERIES

Be Prepared
MAKE A SELECTION NOW
OAK GROVE
CEMETERY—MAUSOLEUM
ST. CHARLES ROAD AT CARSON ROAD

CEMETERY LOTS

SUNSET BURIAL—Six-grave lot, Section 1; will sacrifice. PA. 4728.

OAK GROVE—6-grave, Section 1; perpetual care; cheap. HI. 7904.

FLORISTS

FUNERAL sprays, $2 up; baskets, $3 up. NETTIE'S FLOWER GARDENS, 3801 S. GRAND. GRAND 9600.

DEATHS

ANDERSCH, HELEN
BELCHER, RAPHAEL R. (RALPH)
BERGMANN, OTTO
BUTLER, GEORGE F.
COOKSEY, G. W. SR.
COOPER, LILLIAN
DAUM, ADOLPH B.
EUCKER, PHILLIP
FISCHER, HENRY A.
FREINER, MARTIN
GLOVER, GRIFF
GOODHART, FRANK M. (FRANCIS)
GREENHALGH, BENNETT
HARRIS, CECIL C.
HEIM, JOHN B.
HELLER, ALICE
HERRMANN, AUGUSTA
HOGAN, WILLIAM C.
HULL, EMILY CAROLINE
KEISTER, RUSSELL
KOBUSCH, MABEL MARGARET
KOCH, FRED B.
LOTTERER, EDWARD C.
MEADE, CATHERINE
MEYER, PETER J.
MEYER, SARAH JANE
MILLER, SARAH
PATERSON, NELLIE L.
PRZYSTUP, MARY
RAMBO, LOWELL T.
RICHMOND, J. D.
RIMMELIN, KATHERINE
SCHEER, ANNA
SMATLACK, FRANK
STAEHLIN, ORBLE
WHITE, J. LOWE
WIGGINS, ETHEL
WINTER, GEORGE H.
WOLF, EBERHARD

ANDERSCH, HELEN (nee Beckmann)—119 Eichelberger av., entered into rest Mon., Feb. 13, 1939, 8:20 p. m., dear wife of the late Henry Andersch, dear mother of Frank and August Schneider and Mrs. Frieda Dowling, our dear mother-in-law.
Funeral from Schnur Funeral Home, 3125 Lafeyette av., Thurs., Feb. 16, 2 p. m. Interment Bethania Cemetery.

BELCHER, RAPHAEL R. (Ralph)—Mon., Feb. 13, 1939, 4:20 p. m., beloved husband of Frances Belcher (nee Davis), father of Ralph, Louis, Rosemary, Robert, Richard Belcher, Mrs. Dorothy Baker and Mrs. Katherine Diffley, our dear brother, father-in-law and grandfather.
Funeral Thurs., Feb. 16, 8:30 a. m., from Beiderwieden Funeral Home, 3620 Chippewa, to Holy Family Church. Interment SS. Peter and Paul's Cemetery.

BERGMANN, OTTO—5715 Dewey, Wed., Feb. 15, 1939, 7:30 a. m., dear father of Ruth Gauer and Lydia Kiesler, our dear brother, father-in-law, grandfather and uncle.
Funeral from Kutis' Funeral Home, 2906 Gravois, Sat., Feb. 18, 1 p. m. Interment Mount Lebanon Cemetery.

BUTLER, GEORGE F.—2143A Farrar, entered into rest Tues., Feb. 14, 1939, beloved husband of Maria Butler (nee Ilges), dear father, father-in-law, grandfather, brother, brother-in-law and uncle, in his 73d year.
Funeral Thurs., Feb. 16, 8:30 a. m., from Suedmeyer Chapel, 3934 N. 20th, to Holy Name Church. Interment Calvary Cemetery.

COOKSEY, G. W. SR.—Formerly of Salem, Mo., dear husband of Frances Walker Cooksey, father of Rose Garrett, Lucretia Clinton, Bertha Read, Ida Williams, Frank, Christ and George Cooksey Jr.
Mr. Cooksey will lie in state at Albert H. Hoppe Funeral Home, 4111 Lindell bl., until Thurs., 11 a. m., thence to Cooksey Cemetery, Short Bend, Mo., for funeral and interment.

COOPER, LILLIAN (nee Schmidt)—4650 Labadie av., Mon., Feb. 13, 1939, 11 p. m., dear sister of Susan Rathburn and Rose Reed, our dear sister-in-law and aunt.
Funeral from Wacker-Helderle Chapel, 3634 Gravois av., Thurs., Feb. 16, 3 p. m., to Missouri Crematory.

DAUM, ADOLPH B.—Sun., Feb. 12, 1939, 6:30 a. m., at Washington D. C., beloved husband of the late Agnes Daum (nee Ryan), dear father of Bernard, William and Edward Daum and Dorothy Thomson, grandfather of James Joseph Thomson.
Funeral from Arthur J. Donnelly Parlors, 3840 Lindell bl., Thurs., Feb. 16, 2:30 p. m. Interment Calvary Cemetery.

FREINER, MARTIN—3418 Nebraska av., entered into rest Tues., Feb. 14, 1939, 11:30 a. m., beloved husband of the late Johanna Freiner (nee Knecht), dear father of Fred and Elmer Freiner, Mrs. Estelle Carron (nee Freiner), dear brother, brother-in-law, father-in-law, grandfather and uncle, in his 70th year.
Funeral Sat., Feb. 18, 1:30 p. m., from Ziegenhein Bros.' Chapel, 2623 Cherokee st., to New St. Marcus Cemetery. Mr. Freiner was a member of America Camp No. 217, W. O. W.

EUCKER, PHILLIP—1308 Arsenal st., Tues., Feb. 14, 1939, 2:15 a. m., beloved husband of Carrie Eucker (nee Reinse), our dear brother, brother-in-law and uncle.
Funeral from Wacker-Helderle Chapel, 3634 Gravois av., Thurs., Feb. 16, 1:30 p. m. Interment St. Matthews Cemetery.

FISCHER, HENRY A.—3646 Alberta, Tues., Feb. 14, 1939, 7:20 a. m., beloved husband of Anna Fischer (nee Jendrich), dear father of Frieda Pokorny, Helen Buesse, Mrs. Anna Rensch, Alvina, Henry and George Fischer, dear grandfather, great-great-grandfather and father-in-law.
Funeral Thurs., Feb. 16, 2 p. m., from Weidemueller Funeral Home, 6203 Gravois av., to Sunset Burial Park. Mr. Fischer was a member of Chippewa Nest 1775, Order of Owls.

GLOVER, GRIFF—At Colorado Springs, Colo., husband of the late Marion Rhodes Glover, father of Mrs. Harrison Campbell Berkeley of Dayton, O., and Mrs. Clement McCune Brown of Colorado Springs, Colo.
Services and interment Bellefontaine Cemetery, Tues., Feb. 14, 1939.

GOODHART, FRANK M. (FRANCIS)—Entered into rest Tues., Feb. 14, 1939, 8:45 p. m., beloved husband of Margaret Goodhart (nee Busselmann), dear father of Bernard, Mrs. Agnes Zugmaier, Marie, Charlotte, Mrs. Dolores Uhlmansiek, Charles, Joseph, Raymond and Margaret, dear son of the late Frank and Elizabeth Goodhart (nee Culligan), dear brother of John, Mrs. Edward Betts, Charles and the late Millie, Lulu, Lizzie and Rose, dear uncle, great-uncle, great-great-uncle, grandfather, father-in-law and brother-in-law.
Funeral Sat., Feb. 18, 9:30 a. m., from Goodhart and Goodhart Funeral Home, 2228 St. Louis, to Sacred Heart Church. Interment Calvary Cemetery. Deceased was a member of The Holy Name Society and St. Vincent de Paul Society of Sacred Heart Church, Washington Mutual Aid Society, St. Louis Funeral Directors' Assn., and the 18th Ward Democratic Club.

GREENHALGH, BENNETT—At Detroit, Mich., Tues., Feb. 14, 1939, 3 p. m., beloved husband of Amelia Greenhalgh (nee Kessling), brother-in-law of Mr. and Mrs. William Warga of 4732A McMillan.
Funeral from Arthur J. Donnelly's Parlors, 3840 Lindell bl., Fri., Feb. 17, 2 p. m. Interment Valhalla Cemetery. Remains will arrive Fri., 8 a. m.

HARRIS, CECIL C.—3004 Magnolia av., Tues., Feb. 14, 1939, 2 a. m., beloved husband of Elva Harris (nee Young) and dear father of Iris Harris, our dear son, son-in-law, brother, brother-in-law and uncle, age 31 years.
Funeral Fri., Feb. 17, 2 p. m., from Gebken Chapel, 2630 Gravois av., to New St. Marcus Cemetery.

HEIM, JOHN B.—2738 Lafayette, Wed., Feb. 15, 1939, beloved husband of Louisa Werner Heim, dear father of Leo M., Walter A. and Frederick J. Heim, our dear grandfather and father-in-law.
Funeral from Peetz Funeral Home, Lafayette and Longfellow, Fri., Feb. 17, 2 p. m., to Zion Cemetery.

HELLER, ALICE — Feb. 14, 1939, dear mother of Mrs. Edith Allen and Mrs. Bertha Haberberger and Henry George Heller, our dear grandmother, great-grandmother and mother-in-law.
Funeral from Edith E. Ambruster Funeral Home, 4053 Lindell bl., Thurs., Feb. 16, 1:30 p. m. Interment Calvary Cemetery.

HERRMANN, AUGUSTA—Asleep in Jesus, Sun., Feb. 12, 1939, at Dallas, Tex., beloved sister of Dr. Gustav J. and Arthur S. Herrmann and our dear sister-in-law and cousin.
Funeral Thurs., Feb. 16, 2 p. m., from the Geo. L. Pleitsch Chapel, 5966 Easton av. Interment New Pickers Cemetery.

HOGAN, WILLIAM C.—3876A Humphrey, Mon., Feb. 13, 1939, beloved husband of the late Mary J. Hogan (nee O'Connor), dear father of Margaret Cahalin, Agnes Beaver, Genevieve Wardle and Catherine Miles, our dear father-in-law, grandfather and uncle.
Funeral Thurs., Feb. 16, 9:30 a. m., from Oscar J. Hoffmeister Chapel, Chippewa at Gravois, to Holy Family Church. Interment Calvary Cemetery.

HULL, EMILY CAROLINE—7166 Lyndauer av., Tues., Feb. 14, 1939, 6:10 p. m., wife of the late J. T. Hull, mother of Mrs. Alice Moss, Ben C. Hull, Grace Reeves and Rosalie Wehrly.
Mrs. Hull will lie in state at Albert H. Hoppe Funeral Home, 4111 Lindell bl., until Thurs., Feb. 16, 11 a. m. Burial and services same day 2:30 p. m. Carlyle, Ill.

KEISTER, RUSSELL JR.—Entered into rest Tues., Feb. 14, 1939, 4 p. m., darling son of Russell and Katherine Keister (nee De Barry), dear brother of Grace, Walter, Jean and Katherine Keister, dear grandchild, nephew, great-nephew and cousin.
Funeral Fri., Feb. 17, 8:30 a. m., from Goodhart & Goodhart Funeral Home, 2228 St. Louis to Sacred Heart Church. Interment Calvary Cemetery.

KOBUSCH, MABEL MARGARET (nee Dorn)—3721 N. Taylor, Mon., Feb. 13, 1939, 12:10 p. m., beloved wife of the late August F. Kobusch, dear mother of Lester and Melvin Kobusch, dear daughter of Catherine Dorn, dear sister, mother-in-law, sister-in-law and aunt.
Funeral Thurs., Feb. 16, 8:30 a. m., from Stroot-Carroll Funeral Home, 4600 Natural Bridge, to Holy Rosary Church. Interment Calvary Cemetery.

KOCH, FRED B.—Entered into rest Mon., Feb. 13, 1939, 10:35 a. m., beloved husband of Eda Seegers Koch, dear father of Raymond Koch, grandfather of Gordon Koch, our dear father-in-law, brother and uncle.
Funeral Thurs., Feb. 16, 2 p. m. from Math. Hermann & Son Chapel, Fair and West Florissant avs.

LOTTERER, EDWARD C.—4130 Connecticut, Wed., Feb. 15, 1939, 1:30 a. m., beloved husband of Frances M. Lotterer (nee Betts), dear father of Charles E. Lotterer, our dear brother and uncle.
Funeral from the Croghan Funeral Home, 7246 Manchester, Fri., Feb. 17, 8:30 a. m., to Holy Family Church, Oakhill and Humphrey. Interment Calvary Cemetery.

MEADE, CATHERINE—Formerly of 2016 S. Jefferson av., Mon., Feb. 13, 1939, daughter of the late Bart and Ellen Meade and sister of the late Mary and Nellie Meade, and our dear friend.
Funeral from St. Ann's Home, 5301 Page bl., Thurs., Feb. 16, 9 a. m. Interment Calvary Cemetery. A member of the Daughters of St. Louis of France, the Third Order of St. Francis and Eucharistic League of St. John's Church.

MEYER, PETER J.—4952 Hummelsheim av., entered into rest Mon., Feb. 13, 1939, beloved son of Jacob and the late Susan Meyer, dear brother of Susan Meyer, Barbara Meyer, Elizabeth Egler, Helen Meyer and Theresa Yanczer, our dear brother-in-law, uncle, great-uncle and cousin, in his 33d year.
Funeral Thurs., Feb. 16, 8:30 a. m., from Jno. L. Ziegenhein and Son's Funeral Home, 7027 Gravois av., to St. George's Church. Interment SS. Peter and Paul's Cemetery. Mr. Meyer was a member of Gardenville Republican Club.

MEYER, SARAH JANE—Of Hardin, Ill., Mon., Feb. 13, 1939, beloved wife of Henry C. Meyer, dear mother of Robert, Barbara, Joanne Chapman and Sarah Margaret Meyer, dear sister of William Rhoads, at the age of 31 years.
Funeral Thurs. from St. Norbert's Church, Hardin, Ill., at 10 a. m.

MILLER, SARAH—Tues., Feb. 14, 1939, beloved mother of Irving Ben Miller, dear sister of Mrs. Mary Kanner, Mrs. Esther Kobak, Abe, Oscar, Louis and Joe Stepman, our dear aunt and sister-in-law.
Funeral from Oxenhandler Funeral Home, 4449 Washington bl., Thurs., 2 p. m.

PATERSON, NELLIE L. — At Boston, Mass., widow of the late Charles F. Paterson, beloved mother of Mrs. Willard Mason of Brockton, Mass., and George B. Paterson of Chicago, Ill., sister of Mrs. Ira Salyer and Bessie A. Bell.
Funeral from the Alexander Chapel, 6175 Delmar bl., Thurs., Feb. 16, 4 p. m. Interment Bellefontaine Cemetery.

PRZYSTUP, MARY (nee Wodowski)—2214 Mullanphy, entered into rest Tues., Feb. 14, 1939, 10:30 p. m., beloved wife of Adam Przystup, dear mother of Mrs. Frances Smith, Mrs. Laura Burke, Mrs. Genevieve Stevenson and Lucille Przystup, dear mother-in-law, grandmother, sister, sister-in-law and aunt.
Funeral from General Funeral Home, 2233 University st. Due notice of time later.

RAMBO, LOWELL T.—420 Sappington rd., Oakland, entered into rest Feb. 14, 1939, dear husband of Carrie Posey Rambo, our dear father, brother, brother-in-law, uncle and grandfather.
Due notice of funeral later from Bopp's Kirkwood Chapel.

RICHMOND, J. D.—Wed., Feb. 15, 1939, beloved husband of Lura S. Richmond, dear father of Lemen, Martin, Oliver and Hilda Richmond, Bessie Mann, Mrs. Alice Senour and Miriam Hausladen and our dear grandfather, father-in-law, brother and uncle.
Funeral from Parker Chapel, 15 W. Lockwood bl., Webster Groves, Mo., Fri., Feb. 17, 1 p. m. Interment Summerville, Ill.

RIMMELIN, KATHERINE (nee Klein)—4272A Labadie av., Tues., Feb. 14, 1939, 7:30 p. m., dear mother of Arthur and Mrs. Stella Murdock, our dear sister, mother-in-law, grandmother and aunt.
Funeral Fri., Feb. 17, 8:30 a. m., from Stroot & Carroll Funeral Home, 4600 Natural Bridge, to St. Matthew's Church. Interment SS. Peter and Paul Cemetery.

SCHEER, ANNA (nee Raffel)—6716 Bradley av., Mon., Feb. 13, 1939, 5:30 a. m., beloved wife of John A. (Jack) Scheer, dear mother of Marguerite and Bernice Scheer, our dear sister, sister-in-law, aunt, niece and cousin.
Funeral from Gebken Chapel, 2630 Gravois av., Thurs., Feb. 16, 7:45 a. m., to Epiphany Church, thence to Sunset Burial Park.

SMATLACK, FRANK—9620 S. Broadway, Tues., Feb. 14, 1939, husband of the late Anna Smatlack, dear father of Joseph and Louis Smatlack, Mrs. Frances Tumovitz, Mrs. Mary Blazoevsky and Mrs. Alvina Kulich, dear father-in-law and grandfather.
Funeral from Hoffmeister Chapel, 7814 S. Broadway, Fri., Feb. 17, 11 a. m., to Park Lawn Cemetery.

STAEHLIN, ORBLE (nee Rey)—2020 Ann av., entered into rest Sun., Feb. 12, 1939, 7:15 a. m., beloved wife of Bart C. Staehlin, dear daughter of E. M. and the late Elizabeth Rey, our dear sister-in-law and aunt.
Funeral from Weick Bros.' Funeral Home, 2201 S. Grand bl., Thurs., Feb. 16, 8:30 a. m., to St. Agnes' Church, Salena and Sidney sts. Interment New Picker Cemetery.

WHITE, J. LOWE—Entered into rest Feb. 14, 1939, dear father of Charles C. White, Mrs. Mabel W. Helmer and Mrs. Frank Drury, and grandfather of Elizabeth B. Helmer, James L., Richard S. and John C. White.
Services at Craig Mortuary, 4468 Washington bl., Feb. 16, 3:30 p. m. Interment Chicago, Ill.

WIGGINS, ETHEL (nee Barker)—Tues., Feb. 14, 1939, 9:30 a. m., beloved widow of the late William DeBar Wiggins, dear mother of Elizabeth and Stewart Wiggins, in her 69th year.
Funeral from Schumacher Funeral Home, 3013 Meramec, Thurs., Feb. 16, 1:30 p. m. Interment Hiram Cemetery.

WINTER, GEORG H.—6265 Odell st., Tues., Feb. 14, 1939, 7:45 p. m., beloved husband of Cecilia Winter (nee Kennell), dear father of Jacquelyn Winter, dear son of George P. Winter and the late May A. Winter (nee Arndt), dear brother, brother-in-law, uncle, nenphew and cousin.
Funeral from Kriegshauser Mortuary, 4228 S. Kingshighway bl., Sat., Feb. 18, 8:30 a. m., to St. John the Baptist Church. Interment New SS. Peter and Paul's Cemetery. A member of Quick Meal Mutual Aid Assn.

WOLF, EBERHARD (better known as Joe)—5014 Cates av., entered into rest Sun., Feb. 12, 1939, 8 p. m., dear brother of Mrs. Anna Frerichs, at the age of 74 years.
Funeral Thurs., Feb. 16, 3 p. m., from Ziegenhein Bros.' Chapel, 2623 Cherokee st., to New St. Marcus Cemetery.

LOST and FOUND

Miscellaneous Lost

BILLFOLD — Lost; containing currency; near Hamilton and Cabanne. Reward. FO. 2051.

BILLFOLD—Lost; black leather; initials F. R.; reward. HI. 9156.

BRAKE TESTER—Lost; brown leather case; speedometer-like head, and clamp; reward. GO. 4642.

FALSE TEETH — Lost; full upper set. RO. 9814.

METAL TRIPOD—Lost; Manchester street car; reward. CE. 2141, EV. 2214.

OXFORD GLASSES—Lost; on yellow gold chain; reward. EAst 2604.

SCARF—Lost; man's, red; G. W.; JEfferson 7329, or 2610 N. Spring.

TOOLS—Lost; paper hanger's, near Brooklyn av.; reward. 3135 Pestalozzi.

Dogs and Cats Lost

BOSTON TERRIER—Lost; female; black and white marking; reward. HI. 6698.

FOX TERRIER—Lost; male; white and back head; name Dodo; reward. GR. 3716.

FOX TERRIER PUPPY—Lost; black, female; reward. MU. 5156.

POLICE DOG—Lost; female; 8 years old; name Rinnie; reward. GO. 6463.

PUBLIC NOTICES

BUS TRAVEL

For All Bus Information
BUS TERMINALS CO.
EXCURSION RATES
GUARANTEED LOWEST FARES TO —CHICAGO, $6 ROUND TRIP —DETROIT, $8.10 ROUND TRIP
FREE MEALS EN ROUTE TO LOS ANGELES, $29.25—N. YORK, $14.85
FREE TAXI TO BUS DEPOT
Call or Write 800 N. Broadway **GArfield 3338**

SPECIAL NOTICES

NOTICE—I, Leon Markowitz, hereby give notice that I have acquired the business of Michael Mantia, 4617 Macklind av., St. Louis, Mo., and that I will not be responsible for any debts contracted in behalf of that business after this date by anyone except myself.
LEON MARKOWITZ, 4536 Page bl.

PERSONAL

PERSONAL — Will the person or persons who witnessed fall of crippled girl on eastbound Manchester car between 7:30 and 8 a. m. Thursday, please call HI. 4402.

PERSONAL—Anyone knowing the whereabouts of Ovid Prier, about 50 years old, please communicate with S. McDonald, Royal Oak, Mich.

FAIR AND SQUARE—Your letter interesting; suggest phone. CEntral 4249, 10 a. m. FRANK.

BUSINESS PERSONALS

WHY be gray; specialize hair tinting, $1.50, men, $75. 5828 Southwest. HI. 9948.

CAMERAS

4x5 SPEED GRAPHIC—F.3-5 Tessar lens; $99.50. Camera Exchange, 2650 Park.

TIE-UP
With
POST-DISPATCH WANT ADS FOR RESULTS
Used Resultfully in More Than a Hundred Ways
Call MAin 1-1-1-1

STOCKHOLDERS' MEETING

ANNUAL MEETING OF STOCKHOLDERS
Notice is hereby given that the regular annual meeting of the stockholders of the FOURTH AND PINE COMPANY, for the election of Directors and the transaction of other business, will be held at the office of the Company, southwest corner Broadway and Olive Street, in the City of St. Louis, State of Missouri, on Thursday, March 2, 1939. The meeting will convene at 9:00 o'clock A. M. and remain in session until 12:00 o'clock noon.
FRANK C. BALL, Secretary. HORD HARDIN, President.

ANNUAL MEETING OF STOCKHOLDERS
The stockholders of THE LACLEDE GAS LIGHT COMPANY are hereby notified that the regular annual meeting of the stockholders of said company will be held on the tenth floor of the Laclede Gas Building, Olive at Eleventh, in the City of St. Louis, Missouri, Wednesday, March 1, 1939, at 9:00 a. m., for the purpose of electing a Board of Directors for the ensuing year and to transact such other business as may properly come before the meeting.
E. L. WHITE, Secretary.

ANNUAL MEETING OF STOCKHOLDERS
Notice is hereby given that the regular annual meeting of the stockholders of the MERCHANTS LACLEDE SECURITIES COMPANY, for the election of Directors and the transaction of other business, will be held at the office of the Company, southwest corner Broadway and Olive Street, in the City of St. Louis, State of Missouri, on Thursday, March 2, 1939. The meeting will convene at 9:00 o'clock A. M. and remain in session until 12:00 o'clock noon.
C. M. WALTER, Assistant Secretary. A. L. SHAPLEIGH, President.

ANNUAL MEETING OF STOCKHOLDERS
Notice is hereby given that the regular annual meeting of the stockholders of the STATE NATIONAL SECURITIES COMPANY, for the election of Directors and the transaction of other business, will be held at the office of the Company, southwest corner Broadway and Olive Street, in the City of St. Louis, State of Missouri, on Thursday, March 2, 1939. The meeting will convene at 9:00 o'clock A. M. and remain in session until 12:00 o'clock noon.
J. D. SULLIVAN, Secretary. DANIEL K. CATLIN, President.

SWAPS

WHAT HAVE YOU TO SWAP?
Something you do not need may be swapped for something you want; articles of all kinds, service, and in fact, everything.

BAND SAW—Lathe, music instruments; trade or sell. 5044 Wells.

COAL & COKE

A B C Co. 1200 GRATIOT **CE. 4636**
CLEAN COAL—PROMPT DELIVERY

	1-Ton	3-Ton	5-Ton
Nut	$3.50	$3.25	$2.95
St. Clair	3.75	3.50	3.25
Select	4.25	4.00	3.75
Special	4.75	4.50	4.25
Heatmore	5.50	5.25	4.95
Ind. Block	6.35	6.00	5.85

CLEAN 2" LUMP $3 — ALL LUMP RED RAY
1 Ton, $ 3.75 — 1 Ton, $ 4.25
2 Tons, $ 7.00 — 2 Tons, $ 8.00
3 Tons, $10.00 NO ROCK 3 Tons, $11.50
4 Tons, $13.00 NO DIRT 4 Tons, $15.00
FR. 2684 NORRIS WIETERS 4402 CHOUTEAU

St. Clair **2" LUMP $3** All Lump Deep Shaft
1 Ton $ 3.75 — 1 Ton $ 4.25
2 Tons $ 7.00 5-Ton Loads 2 Tons $ 8.00
3 Tons $10.00 EAGLE 3 Tons $11.50
4 Tons $13.00 STAMPS 4 Tons $15.00
Indiana Brazil Block Lump — $5.95
GR. 6768 CENTRAL COAL 4238 PARK

CANTINE TRAILER LOADS
6" lump, $3.40; 6x3, $3.40; 6x2, $3.20; 3x2, $3.00; stoker sizes, $3; screenings, $2.60. (25c a ton more for 5 tons). BRAUDIS, 4251A Laclede. FR. 6016

TRY our special washed and wax-treated furnace or stove size, gauranteed satisfaction or coal removed and money refunded, $4.50 per ton, 2 tons or more.
MITTONG & SPRUEL, 6300 N. Broadway. MUlberry 5350.

CE. 0700	Loads.	1 Ton.	2 Ton.	3 Ton.
Nut 3-2	$2.50	$3.25	$6.25	$8.75
2" lump or egg	2.75	3.75	7.00	9.75
Royal Blaze	$3.25	3.90	7.75	10.50
Sur-Heat	3.50	4.00	8.00	11.25

BROWN, 1100 St. Ange. CE. 0700.

Marissa Nut, 1 Ton, $3.25
2 ton, $6.25; 3 tons, $9. No dirt.
NORRIS WIETERS 4402 Chouteau **FR. 2684**

2x12 LUMP, $2.75— TRAILER LOADS
2-ton, $7.50; 3-ton, $10.50; 4-ton, $13.00. BRAUDIS, 4251A Laclede. FR. 6016.

CLEAN coal (good burning, lots of heat), $3.25 loads; 3 tons, $9.75; 2, $7; 1, $3.75; all lump, $3.50, loads; low prices on nut, egg, Freeburg, Cantine, Perry Co. Roe Coal Co., 3200 St. Vincent. GR. 1122.

RED RAY, 6" lump or egg, 1, $4; 2 $7.50; 3 $10.50; St. Clair, 2", 1, $3.75; 2, $7; 3, $9.75; Florida, 1, $5; 2, $9.50; 3, $13.50. ROY'S, 1425 S. Cardinal. PR. 9689

ST. ELLEN 6" lump, or 3x6 egg, $3.50; washed, 4x2 egg, $3.25; washed nut, $2.75; 4 tons or more. TSCHUDIN, 3630 St. Louis. JE. 2574.

1 TON, 3x2 NUT, $3.25
2 Tons Mt. Olive 6x3 Egg, $7.95
BENTON C. & C., 825 S. 23rd. CH. 0970

CLEAN lump or egg, good grade, loads $3.75; Franklin Co., oil treated, loads, $5.75. Schonlau, 4108 Page. FR. 0193.

2½x6, EGG $3.50 loads; 1 $3.85; 2 $7.50; 6" lump, $3.50 loads; 1 $3.85, 2 $7.50. Packard, PR. 8665. 3034 Chouteau.

BLUE RIBBON — Lump or furnace, $4 per ton. Call Callahan, FRanklin 1365. 3924 Duncan.

TROY MINE RUNNING DAILY
Route 40; 20 miles east.

PASS yard at 2643 Chouteau and see clean 2-in. lump at 1 ton, $3.75; 2 tons, $7; 3 tons, $10. Call Domestic. PR. 9283.

2-IN. LUMP, $2.75. CLEAN COAL 3x2 NUT, $2.50. LOAD LOTS. EAGLE HAULING, 7th and Park. CE. 1838

SOLE distributer ASIA EASTERN COAL. Lump $6.35, chunks $6.10, stoker, $5.25. WILDERMUTH, 1138 Carr. GA. 1137.

GENUINE Mount Olive district coal, $3.25 to $4.50 ton; ask about our budget plan. Blumoff, 1525 Blair. GArfield 9617.

BARTH, 3957—Juniata, PR. 7894 or 5215; lump or egg, 1 ton, $3.75; 3, $10.50; loads, $3.25; nut, $3.40; Troy, $4.75.

CLEAN coal, Rhomberg, $3.25 ton up. Kindling. 1236 S. Vandeventer. FR. 8219. Low price, high-grade coal.

6" LUMP, 3x6 egg, 1 ton, $3.75; 2, $7; 3, $10.25. Gobble, 4111 Blaine. GR. 3928.

MT. OLIVE district, $3 up; Florida, $4.50; loads. Gregg, 5256 Delmar, FO. 4921.

PERRY Co. 6" lump or egg, $4.25, Universal Sales, 418 S. Compton. JE. 3530

GENUINE Mt. Olive district nut coal, $3.25 ton. Blumoff, 1525 Blair. GA. 9617.

HEAT WAVE, loads, $3.15; 1, $3.70; 2, $6.95. Hilker, 2720 Rutger. GR. 5458.

CANTINE MINE idle today; running tomorrow.

Kindling Wood

6 LARGE SACKS, DELIVERED $1.00 **PR.4089**
Eschman, 21st & Chouteau

KINDLING — 6 sacks or 9 baskets, $1. Nicolay, 4574 St. Louis. GO. 3717.

KINDLING—7 Big Sacks, Delivered, $1.00. Conley, 1720 Mississippi. PR. 6410.

KINDLING—6 sacks, $1, delivered. Lloyd, 4565 St. Ferdinand. FO. 1070.

SPECIAL seasoned cordwood, 16 or 24", $7. Foster, 728 S. 7th. CE. 4584.

EDUCATION

BEAUTY CULTURE

Beauty Culture Training
by MOLER builds the bridge to success. Start today. Call or write. MOLER SYSTEM, 521 Washington, CE. 3581.

MARINELLO beauty culture and body massage taught. Send for catalogue. 4479 Washington, Dept. D, NE. 0600.

LEARN beauty culture, $50. CITY COLLEGE, 203½ N. 7th st. GA. 7164

DANCING

50c Individual instruction; latest steps. SUTTER, RO. 9806. 50c

6 CLASS lessons, $2.50. Join now. FR. 7143. Buchman Studio, 3528A N. Grand.

BEGINNERS our specialty. Aalco Studio, 4614 Delmar. RO. 8682.

DANCING guaranteed, regardless of age. Adams Studio, 5098 Delmar. FO. 8884.

TRADE SCHOOLS

LEARN BARBERING — Steady employment. Day or evening classes. Call or write. MOLER, 521 Washington.

DRESS DESIGNING

LEARN professional dress designing, dressmaking, pattern drafting, fashion illustration; day or evening classes. ST. LOUIS SCHOOL OF DRESS DESIGN, 615 Arcade Bldg. 812 Olive st.

MASSAGE SCHOOLS

DOEPPEL'S COLLEGE OF MASSAGE—All instruction. 4661 Maryland. RO. 8899.

BUSINESS DIRECTORY

BRICKLAYING & TUCKPOINT'G

TUCK POINTING, caulking, brick repairs. Balch, MU. 1436. 1436 Blackstone.

CARPENTERS AND BUILDERS

BARTH & BARTH, INC.—Builders; also alterations. 3248 Pulaski. RI. 2730.

REMODEL your home, easy payment plan. A. J. Will, 4036 Connecticut. LA. 6929.

CARPET CLEANING

FR. 9202 Chemically cleaned, 9x12, $1.75, ACE CO., 2631 Delmar

ELECTRIC WIRING, ETC.

COMMERCIAL and residential wiring, new and alterations, motor repairing. Landis Electric, 4716 Oldenburg, FL. 0652.

GUTTERING AND SHEET METAL WORK

GUTTERING—Spouting; at low prices. Emory, 6437 Manchester. HI. 8727.

HARDWOOD FLOORS

SANDING—Finishing, installing. Floor Service. 3309 Magnolia, GR. 1741. LA. 9919.

FLOOR SANDIND — Refinishing, guaranteed. Wiley, RI. 1667. 4360 Wilcox.

SANDING—Finishing, 20 years' experience. Holt, 4776A Ashland, EV. 4578.

FLOOR SERVICE — Complete; estimate free. Gerhardt, 3109 Neosho. RI. 5866.

LINOLEUM LAID

LINOLEUM LAID—15c sq. yd.; expert. Shannon, 1267 Wagner ter. CA. 8792W.

PAINTING

INTERIOR and exterior painting, pure lead and oil; work guaranteed. Scott, 3946A Folsom. GR. 6770.

PLASTERING

PLASTERING—New; repairing; reasonable. Restle, 4207 Chouteau. JEfferson 5799.

PLUMBING

ANYTHING in plumbing; reasonable; reliable. Bewen, 3129 Lemp. GRand 2980.

REFRIGERATOR SERVICE

Electric Refrigerators
Service and Repairs On All Makes. LOW PRICES.
Call CEn. 6090 Free Estimates

ROOFING AND SIDING

ROOFS REPAIRED
Any kind, flat or steep. Free estimate. Insured workmen. We use only Ford quality material.
HILL-BEHAN
Applied Roofing Division—PA. 1000

CALL CENTRAL ROOFING AND SIDING FOR LEAKS, REPAIRS OR NEW ROOFS. BIRD & SONS' PRODUCTS, 4414 MANCHESTER. JE. 0751, FO.1556

GUARANTEED TO STOP LEAKS. TERMS. SHAW, 3855 FOLSOM. PR. 5759.

ANY TYPE roof repaired; new roofs. SCHMIDT, 3871 Delmar. JE. 2823.

ANY TYPE roof repaired; new roofs. BARNETT, 1230 Aubert. RO. 3607.

UPHOLSTERING

SLIP covers, upholstering, refinishing. St. Louis Upholstery, 933 Walton. FO. 5047.

UPHOLSTERING, repairing, and slip covers. Reitmeier, 3701 Olive. FR. 0109.

WALL PAPER HANGING

PAPER HANGING, cleaning, neat work, low rates. Shave, 1224 Hickory. GA. 5380.

PAPERING, painting, cleaning, reasonable, prompt. McCormick, 5233 Raymond. FO. 1832.

PAPERING, painting, cleaning; work myself. Russe, 4331 Arco. JE. 3147.

GUARANTEED papering, painting, cleaning. Morse, 4232 Westminster. JE. 4995.

START early; save money; first-class. Wolf, 2935 Park. GRand 8454.

PAPERING, painting, cleaning; work myself. Lotus, 4963 Cote Brilliante. RO. 3489

PAPERING, painting; right price. J. C. Bradley, 2525 Arlington. MU. 0973.

PAPERING, painting, plastering, cleaning. R. L. Stiff, 5722 Etzel. PA. 2869.

PAPERING, painting, cleaning; raesonable. Miller, 3320 Belt. EV. 7589.

SAVE money; first class. 3228A Henrietta. Call Kinealy, PR. 1266.

WATERPROOFING

BASEMENTS, floors, walls, chimneys; plastering. Charles May Jr., 427 Kingston. RIverside 6157R.

PROFESSIONAL

SUPERFLUOUS HAIR REMOVED

PERMANENTLY — 10-needle electrolysis. AIDA MAYHAM, 33 years' experience. 346 N. Euclid. Phone FOrest 6180.

SKILLED 10-needle electrolysis, guaranteed permanent; $5 an hour. FAY CALLEN, 624 Union at Delmar. FO. 5501.

DETECTIVES

DETECTIVE MARIAM shadows, traces, locates; confidential; licensed. CA. 0776.

EMPLOYMENT WANTED

SITUATIONS—MEN, BOYS

ACCOUNTANT-OFFICE MANAGER—Sit.; married; experienced; desires immediate connection; moderate salary; references. Box B-394, Post-Dispatch.

ACCOUNTANT — Sit.; monthly bookkeeping, audit or tax service; moderate. CEntral 4059.

ATTENDANT—Sit.; filling station; experienced; excellent recommendation. FL. 6100.

DRAFTSMAN—Sit.; plant layout and electrical experience; good detailer; age 28. Box B-166, Post-Dispatch.

YOUNG CHEMIST—Sit.; wants permanent position; will work hard; graduate of Illinois University; 22 years old, married. Box B-318, Post-Dispatch.

YOUNG MAN—Sit.; wants place to work for room, board, while attending S. B. B. C. Call MU. 1222.

YOUNG MAN—Sit.; 2 years' office experience. WAb. 183R.

SITUATIONS—WOMEN, GIRLS

BEAUTY OPERATOR—Sit.; experienced; West End or downtown district. CA. 3826J.

COOK—Sit., or waitress; restaurant experienced. JE. 6327.

GIRL—Sit.; general housework; companion; experienced; references; drive car. WAbash 489J.

HOUSEKEEPER—Sit.; motherless, couple, home companion, refined, educated, widow. RO. 0087.

HOUSEKEEPER—Sit.; experienced; can give references. JEfferson 5996.

LAUNDRESS—Sit.; colored; Thursday, Friday; neat; reference; reliable. GO. 5539.

MOTHERS—Kirkwood, Webster; refined lady desires care children. TE. 3-2629.

PRACTICAL NURSE—Sit.; experienced; any case; excellent reference. FO. 9655.

SCHOOL GIRL—Sit.; wants housework for room, board; Patrick Henry School if possible. 6915A Michigan.

STENOGRAPHER—Sit.; or clerical work; experienced. GR. 1017.

WAITRESS — Sit. experienced; or dining room; references. FR. 4761.

WOMAN—Sit.; colored; wants steady work, cleaning, days, $2.20; reference. FR. 3470.

WOMAN—Sit.; 45; plain cooking, housework; no laundry. 6915A Michigan.

WOMAN — Sit.; cleaning; laundry; day work; references. Frances, FO. 0819.

WOMAN—Sit.; colored; cleaning or ironing; $1.50 day. JEfferson 3182.

SITUATIONS—WOMEN, GIRLS

YOUNG LADY—Sit.; white; experienced; light housework; South St. Louis preferred. FLanders 1616.

YOUNG WOMAN—Sit.; day work, serving; references. Box B-70, Post-Dispatch.

HELP WANTED

NOTE — Those answering advertisements are cautioned not to enclose original references. Copies serve the purpose and avoid possible loss of valuable originals.

HELP WANTED—MEN, BOYS

BIRD art bric siding applicator; state first letter wage expected; permanent, right man. Box J-400, Post-Dispatch.

CHASER—For gold, silver jewelry. Box F-32, Post-Dispatch.

COOK—Middle-aged; more for home. Call EAst 8877.

DENT MAN—Auto body and fender; first-class, with tools, at once. Perfect Auto Body Co., 22 S. 11th st.

GROCERY CLERK—Young man; experienced. 6001 Leona.

HAMBURGER MAN—Experienced; state age, salary expected and references. Box F-80, Post-Dispatch.

MAINTENANCE MAN—For carpenter electric and plumbing work; will furnish 3-room cottage, without bath; salary $50 per month. Box F-299, Post-Dispatch.

MAN—Allround, in furniture store; state phone number. Box F-244, Post-Dis.

MAN—Old, for house and janitor work. 5375 Maple.

NIGHT WATCHMAN—Salary $50 month; state age and reference. Box F-30, P.-D.

SIGN WRITER—Large retail grocery concern; state qualifications and salary. Box F-194, Post-Dispatch.

WOOD TURNER—Experienced only. Watson Mfg. Co., 3115 N. Broadway.

YOUNG MAN—18-25; white; house and yard work; drive car, milk cow; $20 month; good home. Write age, experience and qualifications. Box F-374, Post-Dispatch.

YOUNG MAN—To work in drug store; must have about 3 years' experience. HI. 9201.

YOUNG MAN—To drive to Florida; will pay expenses. Box F-359, P.-D.

SALESWORK

THE positions offered under this classification are selling positions, such as canvassing, soliciting, house-to-house work, etc.

ROUTE MEN.
We can use 3 men for 3 Watkins routes; must be honest and reliable; experience not necessary. We train you; steady customers; credit for all repeat orders; usual earnings run from $18 to $30 weekly. See Route Manager at 453 N. Boyle, St. Louis, or 1764 State st., East St. Louis, between 9 and 12 a. m.

MAN—Reliable; energetic. Fuller Brush Co., 2-4 p. m. Roosevelt Hotel Bldg.

YOUNG MAN—25; aggressive, ambitious, an exceptional opportunity for one who has the necessary determination. Box F-168, Post-Dispatch.

YOUNG MAN WITH CAR—Not over 23; free to travel; good pay; call for appointment. NE. 1600, Room 200.

CANVASSERS AND SOLICITORS

SALESMEN—Guaranteed salary; selling, with no down payment; excellent future. 3041 Locust st.

SALESMEN WANTED

Vacuum Cleaner Salesman
Money making opportunity for 1 experienced man; time on busy sales floor assures good prospect list; salary and liberal commission. Applicant must have car and be ready to start immediately. Sears, Roebuck & Co., 1939 S. Vandeventer. Apply between 1 and 2 P. M.

Sewing Machine Salesman
Experienced to assist in supervision of sewing machine department, now getting ready for its biggest selling season in years; bright future for right man; must have car; salary and commission. Sears, Roebuck & Co., 1939 S. Vandeventer. Apply between 1 and 2 P. M.

RESPONSIBLE MARRIED MEN
Three men, 25 to 40 years of age, for immediate connection; must be permanently located in St. Louis or vicinity; must be able to furnish A1 references; responsible connection with steady income, and excellent future possibilities. But success in this field requires hard and consistent work to qualify. Apply Thursday, 9:15 a. m. to 1:15 p. m. only. 512 Paul Brown Bldg., 9th and Olive, St. Louis.

SALES AGENT
High-grade man, ambitious enough to work on commission basis, capable of selling appraisal service to executives and capitalists, to represent a 34-year-old national organization, established 25 years in St. Louis. Unlimited opportunity. write briefly, giving age and experience, Box P-124, Post-Dispatch.

I NEED HELP—2 top-notch house-to-house men to help me in St. Louis and small towns; the deal is small; sold on one call, monthly payments; you sign them up, and I pay each night on signatures obtained that day; to the right men I will furnish transportation, thorough training, expenses and a decent drawing account. See me at room 1608, Mark Twain Hotel, 2-4 or 7-8, Tuesday or Wednesday.

LARGE concern has opening for two competent, personable salesmen to help handle and build up established clientle among St. Louis homes. We want steady workers who have had some experience dealing with housewives. Steady work and good pay to the right men. Apply H. E. Carlson, Mark Twain Hotel, 10-12 a. m., Monday, Tuesday or Wednesday.

AVAILABLE AT ONCE nearby Rawleigh Route. Good opportunity for man over 25 with car. Trade well established. Route experience helpful but not necessary. Write at once. Rawleigh's, Dept. MOB-542-102, Freeport, Ill.

A Directory of City and Suburban Homes
Appears in the Post-Dispatch Daily and Sunday—of Homes for Sale and For Rent

SALESMEN WANTED

MAN—With car, to assist me in my business; only requirements, neat appearance, pleasing personality and good reference; man selected can earn $30 to $45 per week year round. Apply 504 Shubert Theater Bldg., Thursday, 10 a. m. Interview requires 1 hour.

MEN—4, for local route, to take orders and deliver Heberling products; 50 per cent discount on our first order; no investment; permanent, with excellent opportunity for advancement. G. C. Heberling Co., Dept. C-388, Bloomington, Ill.

SPECIALTY LINE SALESMEN—Exclusive territory; entirely new; quick turnover. 3129 Nebraska, 2 to 7.

PARTNERS WANTED

PARTNER Wtd.—With $1000; hold half interest electrical shop; services optional. Box F-405, Post-Dispatch.

HELP WTD.—WOMEN, GIRLS

NOTE — Those answering advertisements are cautioned not to enclose original references. Copies serve the purpose and avoid possible loss of valuable originals.

ASSISTANT BOOKKEEPER-TYPIST — 21-25; good at figures; $75. BULLETIN ABSTRACT, 1884 Ry. Exch.

BEAUTY OPERATOR—Must be A1. Box F-243, Post-Dispatch.

COAT OPERATORS — Women's; experienced only. MO. STATE EMP. (no fee), 715 Market.

COMPTOMETER OPERATOR—Age 19-31; some typing; $60. REFERENCE ASSN., room 309, 705 Olive.

EXAMINERS—Fully experienced in examining better line silk dresses; good opportunity. Dorsa Dresses, Inc., 808 Washington.

FINISHER and drapers on better silk dresses. Dorsa Dresses, Inc., 808 Washington.

GIRL—White; general housework; good home; good wages; references required. FO. 5628 after 6.

GIRL—Student; white; give room and board for light housework after school. Box B-159, Post-Dispatch.

GIRL—White, care children, assist housework; stay; references required. 2907 Milton bl.

GIRL—Light housework; employed couple; stay. ROsedale 0577 after 5:30 p. m.

GIRL—Experienced cook, general; $20-$50. Maryland Agency, 6635 Delmar.

GIRL—Young; white; for light housework; stay optional. Box B-128, Post-Dis.

GIRL—White; general housework; small apartment; references. PA. 6925W.

GIRL—20-35, assist housework; children; doctor's home; stay; $5. KI. 36.

GIRL—Woman; care child; light housework; stay. 1238 Blackstone.

GIRL or woman; apartment; housework; some experience. FO. 1125.

GIRL—General housework, care of child; experienced; stay. CAbany 6969J.

GIRL—For ironing shirts; laundry. 4480 Delmar.

HOUSEGIRL—White, 21-40, 3 adults. 3223 Hebert, ½ block from Grand.

HOUSEGIRL—General housework, 1 child; stay. EVergreen 3817. 5868 Maffitt.

LAUNDRESS—White; for small hotel. 1847 N. Broadway.

LAUNDRY PRESS OPERATORS—Duck coats, jackets and wearing apparel; also shirt body. MO. STATE EMP. (no fee), 715 Market.

MANICURIST—Fast, thoroughly experienced. Apply Artiste, 613 Locust, Room 401.

OPERATOR — Experienced hemmer on blind stitch machine. Morris H. Adler Co., 900 Hodiamont.

WAITRESS—Experienced. Saturday only; good personality. 1600 S. 7th.

WOMAN—Married; help housekeeper; no responsibility; exchange rent. 4267 Delmar.

YOUNG COUPLE—To manage night club and barbecue stand; out of town; also waitress. Apply 3551 Olive.

SALESWORK

THE positions offered under this classification are selling positions, such as canvassing, soliciting, house-to-house work, etc.

LADIES—Work with manager, $10 guaranteed week. 320 N. Grand, room 226.

WOMAN—Neat, intelligent, for sales work; splendid opportunity, salary. Thursday 10:30 prompt, 407 N. 8th, Room 327.

SALESWOMEN WANTED

NEW OPPORTUNITY for women; no canvassing; no investment; earn up to $23 weekly and your own dresses free. Send age and dress size. Fashion Frocks, Dept. N-5540, Cincinnati, O.

BUSINESS OPPORTUNITIES

A YOUNG business man needs financial stake of $3500; safe investment with good return; can furnish very good references; make me explain. Box Y-400, Post-Dispatch.

COAL LAND—Several hundred acres; good location for a mine. New Athens, Ill. Haupt, R. R. 3. Call 1F14.

FOR LEASE—Texas oil station; cheap rent. 7813 Virginia. 416 Wainwright.

INDIVIDUAL Wtd.—For financial deal; exchange references. Box F-226, P.-D.

MAN—Or woman; with car; $300 required. 231 Title Guaranty Bldg.

MANUFACTURING business for sale, complete setup for someone with $3000 cash and mechanical ability for lathe drill presses, etc.; bargain; health reasons. Box P-121, Post-Dispatch.

MEN—No selling, free to travel, $150 investment; excellent return. CE. 8193.

WANT live exclusive distributers for United States new game of sport and recreation to sell drug, department and sporting goods stores. Box Y-34, Post-Dis.

BUSINESS WANTED

BUY dry goods stores, general stocks, any kind. 5833 Nina, CA. 6251J.

BUSINESS FOR SALE

BEAUTY SALON—Maplewood; long established; must sell; sickness; reasonable. Box F-319, Post-Dispatch.

BEAUTY SHOP—And equipment; almost new. EV. 2782.

BEAUTY SHOP—Well established; must sell; sickness. Box F-22, P.-D.

CAFE—St. Louis County, 5 pct beer, live business; sickness; best offer takes. 2557 Woodson road.

CIGAR STORE—Downtown office building; inventory. 306 N. 6th.

CONFECTIONERY—Lunch; 4 rooms, old-established business; excellent location. Can make nice living; $600. 2903 S. 13th st.

CONFECTIONERY — 2 rooms; rent $20; South Side; old established business; can make nice living; $300. LA. 5846.

CONFECTIONERY-LUNCH—$15 to $25 day; rent $25, with heat; owner in auto accident; $500. 5376 Natural Bridge.

CONFECTIONERY—3 rooms, rent $25; between 2 schools; $450. RIv. 6438M.

CONFECTIONERY—Near factory, with 4 rooms above; rent $27.50. 4232 Folsom.

DELICATESSEN—Stock and fixtures; sacrifice; $250. 819 Allen.

FURNITURE STORE—Used; clean stock. 1479 Hodiamont.

GENERAL DRY GOODS STORE—Must sell; other business. 4222 Easton.

HAMBURGER Commercial center; complete electric equipment; rent $20, including 2 rooms and furniture; worth $350; sacrifice $155. BASSKIN, 320 N. Grand. JE. 3450.

LUNCHROOM—Doing business of about $18 per day; sell reasonable for quick sale. RIverside 3997W.

MANUFACTURING plant for sale; has all necessary equipment for steel products; health reasons. Box P-122, Post-Dis.

RESTAURANT—Marble counter and tables; electric refrigeration; large kitchen; rent $20, includes 2 rooms; receipts $18 to $20 daily; price $450; terms, $150 cash, $35 month.
COMMERCIAL SALES CO., 722 Chestnut. GAr. 0197.

RESTAURANT FOR SALE; BARGAIN. 2028 OLIVE.

ROOMING HOUSE—16 rooms, 3 baths; income $40 week; 12 rooms, boarding; $250 monthly; $600. 4342 McPherson.

ROOMING HOUSE—11 rooms, filled; sacrifice. 1751 Missouri. LA. 8629.

SHOE REPAIR SHOP — First-class, in good location; machinery complete. Inquire at 3803 West Florissant.

TAVERN—Rathskeller; county; 3 rooms, bath; near new Ford plant; owner in other business, wife can't handle; $550; ¾-mile south Oakville, Telegraph rd. Earles Tavern.

TOURIST CAMP—Restaurant, 6 cabins, filling station; all furnished; good business; small payments; 6 miles west St. Clair, Mo., Highway 66. Triple Inn.

ROOMS and BOARD

South

CASTLEMAN, 3803—South room, for 1 or 2; good meals; convenient.

CONNECTICUT, 3409—Real home in bungalow, for girl; meals. PR. 0697.

RUSSELL, 3652—Cheerful, homelike; twin beds; excellent food. PR. 3785.

SHENANDOAH, 3015—Room, board; 1 or 2; private; $6 each. PR. 6015.

West

LIVE AT HOTEL CLUBS
5406 Delmar; single and double rooms and bath; beautifully furnished; with meals. ROsedale 9342.

DELMAR-UNION DISTRICT — Ready March 1st, 2-room suite, with piano, suitable as studio, must be refined people, board optional. FO. 7263.

DELMAR, 5305—2d east, single, double, twin beds; excellent meals.

LINDELL, 4642—Club for business people; home-cooked meals; $35; private bath.

4411 McPHERSON
SOUTH ROOM WITH PRIVATE BATH
Attractive furnished. Excellent meals. Rates reasonable.

McPHERSON, 4453—Refined modern home, twin beds; exceptional meals; reasonable.

UNION, 1396—Double room; gentlemen; excellent meals; $5.50.

WASHINGTON, 5077 — Cozy single; showers; also gentleman roommate; excellent meals.

WASHINGTON, 5142—Lovely home, excellent meals; congenial surroundings; $5, $7.

WASHINGTON, 5112—2d front, warm, single; double; exceptional meals; reasonable.

WASHINGTON, 5214—Unusual home; single or double room; attractive table.

5109 WATERMAN
SINGLE AND DOUBLE ROOMS. TWIN BEDS AND BATH.
For business girls and women; with board; excellent meals. FOrest 1735.

WATERMAN, 5025—Large room, newly furnished; oil heat; excellent home cooking; very reasonable. RO. 6549.

5201 WATERMAN
Single and double rooms and bath; excellent meals. Garage. Newly furnished. Attractive rates. FO. 2065.

5244 WATERMAN
SINGLE AND DOUBLE ROOMS
Newly furnished; attractive rates; excellent meals. ROsedale 7505.

WATERMAN, 5155—Nice large room, gentlemen; twin beds. FO. 2818.

WATERMAN, 5126—Desirable rooms, refined neighborhood; home service; meals.

WEST PINE, 4915—Pine Club; beautiful boarding home, nicely furnished rooms; excellent food; $30 to $40. RO. 1259.

WEST PINE, 4488—Newly furnished; board; semi-private baths; $35 up.

WEST PINE, 4459—Lovely warm room, twin beds, good meals, homelike.

WEST PINE, 4425—Twin beds, home cooking; hot water, phone; $24.

ROOM—Southern exposure; private bath; board optional; private. FO. 6936.

ROOMS FOR RENT—CITY

North

NORTH MARKET, 1215—Also 2905 N. 14th; light housekeeping, sleeping.

Northwest

ARLINGTON, 5489—Bedroom, kitchen; private; in beautiful home; everything furnished.

South

CASTLEMAN, 4056—Housekeeping, $2.75; connecting, $3, $3.50; hot water.

HUMPHREY, 4233—2 small rooms and kitchenette; furnished; adults.

IOWA, 3534—2 rooms; furnished; private toilet; Frigidaire; heat; adults.

LONGFELLOW, 1802—Front, connecting; refrigerator; phone; washer; adults.

RUSSELL, 3659—2 large, connecting housekeeping; sink, laundry; convenient.

SHENANDOAH, 3622—Room with Murphy bed and kitchen refrigeration, apartment; also sleeping.

SHENANDOAH, 4067—Room, all conveniences; Frigidaire. PR. 3846.

SHENANDOAH, 3906A—1 sleeping, $2; private family; phone.

WAVERLY PL., 2100 — Housekeeping rooms; light; south; steam heat. PRospect 9648.

WYOMING, 3625A—Front, comfortable, clean bedroom; suitable employed lady or gentleman.

ROOM—Beautiful large front, in private home. LAclede 5374.

Southwest

DESIRABLE bedroom, newly furnished; kitchen, garage. ST. 2230.

West

ARCO, 4522A—Furnished room, southern exposure; kitchen privileges.

CABANNE, 5152 — Lovely front housekeeping; kitchenette; complete; couple.

CABANNE, 5555—Cheery 3d floor housekeeping; 4 exposures; private bath.

CATES, 5087—2 front housekeeping rooms, also sleeping; reasonable.

CLAYTON, 4332A W.—Light housekeeping and sleeping; hot water, phone.

DELMAR, 4143—3 connecting unfurnished rooms; phone, water. FR. 4952.

ENRIGHT, 5166—Housekeeping suite; refrigeration; reasonable.

ENRIGHT, 5148—Large, clean two-room suite; sink; phone; also garage.

FAIR, 45xx—Room for gentleman, small private family. GO. 1196.

LINDELL, 4332—2 furnished rooms; Frigidaire; also sleeping room.

McPHERSON, 4516 — LARGE 1 OR 2 ROOM EFFICIENCY; ALSO LOVELY SLEEPING.

McPHERSON, 4521 — 1st floor south; cheerful, homelike; conveniently located.

McPHERSON, 4478A—Warm south room; plenty hot water; private home; phone.

McPHERSON, 4928—Attractive sleeping room; steam heat; $3, $3.50.

McPHERSON, 4612—Cozy sleeping room, second floor front; near bath.

McPHERSON, 4022—Housekeeping, $2.25, $3; sleeping, $1.75; hot water.

MAPLE, 5463—3 nice rooms, suitable for 1 to 4 adults; lovely surroundings.

MARYLAND, 4659A — 2 housekeeping rooms, heat, light, Frigidaire; adults.

PERSHING, 61xx—Large room for 1 or 2; meals optional; reasonable. CA. 4683W.

RAYMOND, 5133—Room, kitchenette, also 3, kitchenette, private bath, Frigidaire.

SARAH, 410 N.—At McPherson; housekeeping, $2.50, $3, $4; sleeping, $2.50.

VERNON, 5463—Housekeeping and sleeping; board optional. FO. 9639.

WASHINGTON, 5024—Come and see my lovely rooms; twin beds, inner spring mattresses; $3 to $5; garage, 50c.

WASHINGTON, 4056—Beautifully decorated warm front rooms; modernized; kitchen, refrigeration.

WASHINGTON, 5034—Large room; twin beds; running water; kitchen privileges to ladies; $2 each; quiet; refined.

WASHINGTON, 5236—Nicely furnished; 1 or 2; private; reasonable. RO. 7170.

WASHINGTON, 4034—Large, clean housekeeping, $2.50, $3; hot water.

WATERMAN, 5280A—Attractive; breakfast; employed; $3.50. FO. 7275.

WESTMINSTER, 4038—Neatly furnished room for housekeeping; sleeping room, $2.50.

WESTMINSTER, 4052—Front efficiency, 2d floor; G. E. refrigeration; adults.

WEST PINE, 4168—3-room apartment, $6; also room, kitchenette, $4.50.

WEST PINE, 4323—Attractively furnished 2-room suite; refrigeration; 1st floor.

WEST PINE, 3811—2-room housekeeping suite; also sleeping; reasonable.

GENTLEMAN—Exclusive neighborhood; in private home; garage. FR. 5190.

ROOM—Lovely; one or two people; good heat. Box Y-31, Post-Dispatch.

CONVALESCENT HOMES

PINE CREST—Aged, invalids, nursing care; good food; stoker; monthly or lifetime rates. Mrs. Bopp, Ballwin. WAl. 360

AGED and invalids, registered nurse; spacious grounds. TErryhill 5-2881.

OZARK NURSING HOME — Manchester; low rates. Mrs. Chastain, Walnut 5431.

HOME for invalids, aged, nurse attendant, moderate prices. HI. 6177. 7307 Flora.

ROOMMATES WANTED AND APARTMENTS SHARED

GIRL—Employed, share efficiency, 2 beds. 5455 Delmar, Apt. 106. RO. 3096.

ROOMS IN SUBURBS

ROOM—Lovely, board optional, private residence; Richmond Heights. Hiland 1046.

ANNA, 7321 (Maplewood) — Completely furnished housekeeping; $4. ST. 1720.

DICKENS, 463—Kirkwood; large sleeping room; private home. Kirk. 987W.

HOTELS

● Hotel ●
PARKVIEW
Overlooking Forest Park
St. Louis' most perfect location, Kingshighway at West Pine Blvd. Rooms and suites beautifully furnished; with or without tub or shower baths; dining room and parking lot. From $30 per month. FOr. 6060.

PARK MANOR HOTEL
5560 PERSHING
Invites You to Inspect
Hotel Rooms — 2-4 Room Apartments
Complete Service—Reasonable Rates
Dining Room — Parking Space
DAILY WEEKLY MONTHLY

ALBANY HOTEL—4873 PAGE
If looking for an attractive, comfortable place to live, reasonable rates. RO. 9631

HERMITAGE HOTEL.
For men and women. 4458 Washington. DAY, WEEK OR MONTH.

ALCAZAR HOTEL, 3127 Locust; Special winter rates. 75c day; $3 week; garage.

APARTMENTS

PINK OF CONDITION

PERSHING, 5375—5 rooms, etc.,	$50.00
6743 Page, 2 rooms, modern —	20.00
1900A Louisiana, 3 rooms, modern	29.00
3744A Olive, 2 rooms, modern—	18.00
4225 Delmar, 2 rooms, modern—	12.50
3691 Laclede, 3 rooms, modern—	18.00

KOTSREAN R. CO., 722 Chestnut.

Central

CEDAR, 303—2-room efficiency; heat, janitor service, locker room. GA. 2992.

North

ST. LOUIS, 3529—3 or 4 room efficiency; includes heat, refrigerator, stove, etc.; reasonable; see manager.

Northwest

CONVENIENT LOCATION.
4 nice rooms; heat, gas and janitor services included. 5005 Maffitt.
B. H. STOLTMAN R. E. CO., NE. 1091.

APARTMENT—3-room, modern; heat, hot and cold water, garage, $30. EV. 4248.

KINGSHIGHWAY, 2305 N. — New 4; craftex walls, tile bath, shower, gas, electric refrigeration included. PA. 6760.

WABADA, 5403A — 3 rooms; bath; heat furnished. WANSTRATH, CE. 2940.

South

BAMBURGER, 3858—New 4 large rooms; gas and light furnished. See manager.

BOTANICAL, COR. 39TH—5 rooms, bath, heat, refrigeration; open.

COMPTON, 3216 S.—New, modern four rooms, heat, refrigeration; convenient bus.

SAUM
Apartment Hotel
1919 S. GRAND BL.
1 TO 5 ROOMS
THE SAUM is distinguished by its friendly atmosphere, its many modern conveniences and its courteous hospitality—all of which tend to make
THE IDEAL HOME
Furnished or Unfurnished
Reasonably Priced
Cafe and Garage Service

GRAVOIS, 4071—3 and 4 room efficiency; refrigeration; carpets; $38-$47.50.

GRAVOIS, 3331—4 rooms, bath, heat; hot water furnished; $32.50. FO. 8017.

ITASKA, 3561—Corner Grand; living room, dinette, kitchen, tile bath with shower; heat, refrigeration, electric, gas included; low rent. CEntral 1395.

LAWRENCE, 1729— 3-room efficiency; includes gas, electric refrigeration. See manager. **$32.50-$35**

MAGNOLIA, 4105—Nice 4-room efficiency; facing Tower Grove Park; also nice 5-room apartment.

MAGNOLIA, AT 39TH—Nice 4-room efficiency at Tower Grove Park.

MERAMEC, 3889—3 rooms, Craftex walls, hardwood floors, bath; range and refrigeration furnished. See Mgr. CE. 1395.

RUSSELL, 3300-3308—4-5 room apartments; gas, electricity, refrigeration.

RUSSELL, 3658A—New 5 rooms, stove, Frigidaire heat, furnished. $55.

UTAH, 3905—4 rooms, sunroom, in-a-dor bed; heat, janitor; $45.

Southwest

HOLLYWOOD APARTMENTS
4984 Chippewa; 4 rooms, moderate rental; gas and electric furnished. FL. 7040.

SCANLON, 6019—Modern 3 rooms, heat furnished, garage; $30. HI. 0293.

West

Branscome
Hotel Apts.
Overlooking Forest Park
Attractive rentals of newly decorated apartments and hotel rooms with private tub and shower baths. Smart air-conditioned dining room. Reasonable prices. 200-car garage.
5370 Pershing RO. 4000

DON'T BOTHER APARTMENT HUNTING. Call us. New Moorland Apartment, 4 rooms, 1st floor, $65. FO. 5560.

BELLCOURT APARTMENTS
1107-23 BELLEVUE AVE.
4 full rooms; very convenient location; out of smoke zone. KORTE, MA. 4258.

BYRON PL., 7555—4-5-6 rooms, modern; includes oil heat, refrigeration, etc.; a rental that will surprise you. Phone PA. 6863W.

5317 CABANNE
5-room modern apartment; also 5345 Cabanne, 5-room efficiency. See manager. 5317, first floor north.

CABANNE, 5636—2d fl., 6 nice rooms, heat, refrigeration, janitor service. E. PAUL SMITH, CEntral 5290.

CATES, 5653—5-room efficiency, includes gas, electric, heat, refrigeration; manager. CA. 1608W.

8 rooms, 2 baths. Apts., $60-$65
See 627 Clara, South of Delmar Blvd. CHestnut 4545

CLARA, 5xx—Apartment; 40 pct. concession until Sept. 1; reasonable rent thereafter; 7 rooms, 3 baths. FO. 2459.

CLAYTON RD., 6310—Beautiful bedroom apartment; west of Forest Park.

CLAYTON RD., 6601—Modern, attractive 5 rooms, garage, refrigeration.

5800-12 CLEMENS
5, 6 and 7 room apartments. Call PArkview 1473.

5831 CLEMENS
6 rooms; steam heat; refrigeration; janitor; open.
CLAUDE E. VROOMAN
796 Arcade Bldg. MAin 0596

CLEMENS, 5578 (corner Clara)—4 rooms; refrigeration; $37.50. PA. 7050.

CROMWELL, 7532—New 5 rooms; garage; janitor; maid service available.

Brentmoor Apartments
5414 DELMAR
FURNISHED APARTMENTS
5-room efficiencies, with 1 bedroom. Manager on premises, or HOUSAM CO., ROsedale 8935.

3 ROOMS AND BATH APTS., $30 OPEN. SEE 5608-10 DELMAR

ETHEL, 7346—Living room, bedroom, dining room, kitchen, breakfast room, sunroom, bed, stove, refrigeration. **$45**

GARDEN COURT—5330 Delmar; bedroom or efficiency, $40 up. FO. 5560.

HOOVER, 7349—Living room, bedrooms, kitchenette, dinette, heat, stove, refrigeration. **$41.50**

See the REAL ESTATE OFFERS Daily and Sunday for DESIRABLE PROPERTY on the Market

APARTMENTS FOR RENT

West

508A LAKE AVE.
6 rooms, 2 baths, steam heat, refrigeration. Inspection by appointment.
CLAUDE E. VROOMAN
796 Arcade Bldg. MAin 0596

LELAND, 610 (6600 west)—3 full-size rooms, dressing closet, nice condition; rollaway bed. CA. 6000.

LINDELL & FORTY-SECOND, N. W. COR. (Montreal); modern efficiencies; $32.50. DOUGHERTY R. E. CO. CE. 0330.

5300 MAPLE
8 rooms, 2 baths, steam heat, refrigeration; exquisitely and newly finished. Open.
CLAUDE E. VROOMAN
796 Arcade Bldg. MAin 0596

MAPLE, 6006—6 rooms, refrigerator, Venetian blinds, stove. CA. 3228W.

MAPLE PL., 926—6 rooms and sun parlor; modern. Information, CA. 8026W.

6 Rooms, Heat Furnished, $35
See 4356A MANCHESTER

LOOK, NEWLYWEDS.
6340 Northwood; 4 large rooms; extra large bath; every convenience. CA. 6600.

OPPOSITE FOREST PARK.
4 rooms, heat, gas and janitor services included; 1004 Tamm at 6326 Oakland. B. H. STOLTMAN R. E. CO., NE. 1091.

PAGE, 5958—4 rooms; porch; refrigeration; stove; janitor; heat. JEff. 8892.

PAGE, 5434—New modern 3-room efficiency; nicely furnished.

PARKDALE, 7533—6 rooms, breakfast nook, 2 baths; second floor. CA. 6915.

Browning Apartments
5536 PERSHING
APTS., Furnished, $40
Manager on Premises. ROsedale 9237 or HOUSAM CO., Agents.

PERSHING, 5387—Bedroom apartment, large living room, kitchen, dressing closet, gas, electric, $42.50. FO. 5415.

U. CITY APARTMENT
6805 WASHINGTON, corner Kingsland; 2d floor east; 5 rooms, 2 sunrooms; refrigeration. CHestnut 4545.

WASHINGTON, 6628—2d floor south; 5 light, modern rooms; heat, refrigeration; garage. E. PAUL SMITH, CE. 5290.

WASHINGTON, 5861—7 rooms, heat, refrigeration, decorating; low rent. MU. 4321.

WASHINGTON, 6640—5 beautiful rooms; garage; reasonable. PA. 7050.

WATERMAN, 6041 — Lovely new bathroom fixtures being installed; 6 rooms. DOUGHERTY R. E. CO. CEntral 0330.

WESTGATE, 608—Modern 5-room efficiency, $32.50. See janitor.

NEW MODEL GAS RANGE FURNISHED
5769 Westminster, rent as low as for a flat; beautiful 6 rooms, sunroom, in quiet, 3-family bldg.; only $45. NE. 0593.

WESTMINSTER, 4512—6 large rooms, 1st and 3d fl.; modern; janitor. RO. 0331.

4953 WEST PINE
6 rooms, 2 baths, sunroom, refrigeration, steam heat; garage, etc. Inspection by appointment.
CLAUDE E. VROOMAN
796 Arcade Bldg. MAin 0596

APARTMENTS FOR RENT —FURNISHED

North

2 LARGE ROOMS
AND KITCHENETTE
These apartments are well furnished, bright, colorful; complete hotel service, which includes linens, dishes, silver, refrigeration and daily maid; 10 minutes to downtown; facing Fairgrounds Park. Smart hotel rooms with private bath.
FAIRGROUNDS HOTEL
Natural Bridge at Spring.

BADEN, 730—Furnished 3-room efficiency, $25, $30. Apply 8116 N. Broadway.

South

GRAND, 3659 S.—Beautiful 2-room suite, 1st floor, Frigidaire, $30. PA. 4307W.

SHAW, 3674—3-4 room efficiency; gas, electric refrigeration; adults. Manager.

West

Look! Furnished—$32.50
4339-45 Olive, Eugene Field, beautiful unfurnished and furnished; all reconditioned; $27.50 and $32.50. Heat, hot water, gas, refrigeration, electric included. Manager on premises or Wolf-Pollack, MA. 1858.

CATES, 5658—Cozy small warm apartment; refrigeration; bath; $7.50.

ENRIGHT, 5111—Large room, kitchenette, nicely furnished. FO. 4716.

DELMAR, 4215—2-room and kitchenette apartment, nicely furnished; refrigeration; modern.

KINGSHIGHWAY, 902 N. — Efficiency, reasonable; garage available.

McPHERSON, 3936—Cozy 3-room efficiency; light, heat, gas, refrigeration, janitor; adjoins bath; adults; $32.50.

McPHERSON, 6188—Efficiency; also bedroom apartment; newly decorated.

MAPLE, 6010—3 rooms, 1st floor; refrigeration; light, gas; $32.50. PA. 1824.

RAYMOND, 5173—2 nicely furnished; refrigeration; $6.50.

THOLOZAN, 7064—3 rooms; heat, electric, gas, phone, refrigeration; reasonable

TWO rooms, refrigeration, well furnished; janitor; clean, warm. FOrest 1509.

WASHINGTON, 4280—Light attractive 3-room efficiency; all conveniences.

EFFICIENCY—1 room; all improvements; conveniently located; reasonable. CA.0077

FLATS

M. A. Rust & Sons Realty Co.
FLATS FOR RENT
FURNACE AND BATH

4232A	Louisiana; 6 rooms, garage	$50.00
3948A	Lafayette; 6 rooms, sunroom, garage	37.00
1921	Alfred; 5 rooms	35.00
3751A	Kossuth; 5 rooms	32.50
5037A	Kensington; 7 rooms, garage	32.50
3331A	Belt; 5 rooms, garage	30.00
5120A	Greer; 4 rooms, garage	30.00
5518A	Ashland; 5 rooms, garage	30.00
4827A	Suburban; 3 rooms	27.50
2835A	Accomac; 7 rooms, garage	27.50
4944	Suburban; 3 rooms	25.00
4112A	McRee; 4 rooms	25.00
2803A	Henrietta; 3 rooms	25.00
4300	Virginia; 4 rooms	25.00
1740	S. Vandeventer; 3 rooms	22.00
604	Hawk; 3 rooms	21.00

MAin 4551. 816 Chestnut St.

ARCO, 4430	3 rooms, bath	$16 00
814 Hickory,	2 rooms, bath	6 00
1230 S. Newstead,	3 rooms, bath	12 50
3220 Vista,	3 rooms, toilet	13 50
5764 E. Vivian,	4 rooms, modern	25 00
2020A Farrar,	3 rooms, electric	10 00
618 Lami,	4 rooms, toilet	10 00
1400 Montrose,	3 rooms, bath	15 00
8 N. Spring,	3 rooms, bath	14 50
1337 S. 13th,	3 rooms, bath	9 00

KOTSREAN R. CO., 722 Chestnut.

Central

CASS, 2141—4 rooms, bath, white sink; new decorations; $13.

$9 3530A CHOUTEAU; 3 ROOMS; ELECTRIC; CHEAP RENT.

North

BROADWAY, 5431A N.—3 rooms, $10. 2511A Mullanphy, 3 rooms, $9. 1601A N. 25th, 3 rooms, $9.
SERVICE CO., 4055 S. GRAND. RIv. 3611.

BROADWAY, 1737 N.—Corner of Mounds; 4 rooms; $12.50.

VERNON LAUX, 4658 Gravois. RI. 7800.

CLARENCE, 4534—6 rooms, newly decorated; hot-water heat; garage.

FARRAR, 2154—3 rooms, $12; will decorate. GRAEF, MAin 2312.

NORTH MARKET, 3106A—3-room, bath, $12.50. HI. 0293.

$10.00 3848 ST. FERDINAND AV.—3 rooms, water, gas, electric, newly decorated.
M. A. RUST & SONS R. CO. MA. 4551

SALISBURY, 2105A—3 lovely rooms, with bath; $18 for good couple.

WHITTIER, 3036A—4 rooms, modern. WM. RODIEK & CO. GR. 0025.

Northwest

AUBERT, 3324A — 5 rooms, hardwood floor; Craftex walls; tile bath, furnace; garage; low rent; open. CEntral 1395.

FLATS FOR RENT

Northwest

ASHLAND, 5623A—3 rooms, bath, furnace; will decorate; $24. EV. 4900.

BELT, 3326—4 modern rooms, just decorated; $24. See today. EV. 4900.

CLARA, 2802—3 rooms; modern; $25. EASTON-TAYLOR TRUST. FO. 4233.

ELMBANK, 4653A—4 rooms, modern. WM. RODIEK & CO. GR. 0025.

KOSSUTH, 4875A—Hot-water heat; 5 rooms; bath; garage; rear porch. MAin 4258.

LABADIE, 5742—4 rooms, bath, furnace, hardwood floors, modern, janitor service; $27.50. SACKS R. E. CO. CE. 1395.

3 ROOMS, $15.00
2506-08 Marcus av.; good condition. DUBINSKY R. CO., 504 Wainwright Bldg.

NORTHLAND PL., 4902A—6 rooms, modern; newly decorated. EV. 9949.

ST. LOUIS, 5717—4 rooms, bath, furnace; $27.50.
SARAH-EASTON REALTY, FR. 0461.

SAN FRANCISCO, 4519A—3 large rooms, bath, gas, electric.

THEODOSIA, 5661A—3 large, light rooms, bath, good furnace; $22. MU. 6304.

THEODOSIA, 5265—3 rooms; bath; $19. DOUGHERTY R. CO. CEntral 0330.

NORWOOD, 3107A—Four rooms; sunroom; steam heat; garage; will decorate.
4606A Steinlage; 3 rooms; bath; steam heat; garage; A1 condition.
5509A Maffitt; 4 rooms; bath; steam heat; garage; reasonable.
GEO. J. WANSTRATH, CEntral 2940.

South

ARSENAL, 3834—3-4 rooms, hot-water heat; will decorate; $22.50-$25.
3923 McDonald, 5-room efficiency, $30.
3329 Eads, 5 rooms, heat furnished, bath, $28.
2648 Shenandoah, 6 rooms, bath, $22.50.
3325 Eads, 5 rooms, furnace, $20.
4405A Alaska, 3 rooms, bath, $18.
2707 S. Jefferson, 4 rooms, bath, $15.
2709A Rutger, 3 rooms, $10.
714A Lynch, 3 rooms, $9.
2425 McNair, rear, 3 rooms, $8.
SERVICE CO., 4055 S. GRAND. RIv. 3611.

ARSENAL, 3226A—5 rooms; newly decorated; hot-water heat; garage.

ARSENAL, 3504—3 rooms, heat furnished; $35. T. L. LANG. HIland 6373.

ARSENAL, 3526A—4 large, 1 small room, furnace, $25. GR. 5378.

BEETHOVEN, 4420A—Modern 4 rooms, bath, garage. RI. 0823W.

BLAINE, 3946—3 nice rooms, bath; convenient location; adults; reference; $17.50.

CASTLEMAN, 4212—Modern 5 rooms; good condition; $25.

CHEROKEE, 1937A—3 rooms, inside toilet; decorated; adults; $14. PR. 7007.

CHIPPEWA, 3442—3 rooms and small room, furnace, bath, garage; $25; open Sunday. GA. 1680.

CLEVELAND, 4125A—Modern 5 rooms; just decorated and painted; new furnace; garage; $25.

DELOR, 3872—4 rooms, bath, heat furnished; bus line; $27.50.

$18 1602 S. COMPTON; 5 NICE ROOMS; STEAM HEAT, BATH.

4309A DE TONTY.
4 modern rooms; bath and furnace.
B. H. STOLTMAN R. E. CO., NE. 1091.

FLAD, 4153A—Flat; 5 rooms; newly decorated. GR. 8495.

HARTFORD, 4063A—4 rooms; bath; furnace; newly decorated; open.
MILTENBERGER & SON. MAin 2046.

HARTFORD, 4217—6 rooms; modern; $35. 3305 Sidney; 4; $25. LAclede 5589.

HICKORY, 1213—4 rooms and bath, $12.50. GRAEF, MA. 2312.

JUNIATA, 3935A—Modern 5 rooms, first-class condition. LA. 0061.

TILE KITCHEN
Tile bath, venetian blinds. Three very ritzy rooms, only $30. 4131 Lafayette.

McREE, 4236—3 rooms, furnace, modern conveniences; garage. CH. 6962.

PENN, 1952—2 rooms, toilet; electric; newly decorated; cheap. PR. 5990.

PENNSYLVANIA, 1735—Bungalow-flat, 5 rooms, sleeping porch; garage.

PENNSYLVANIA, 4127A—5 modern; garage; tile bath; screened porch; $40.

RUTGER, 2338A—4 rooms, bath, electric, $14. CA. 8398.

$10 1826 S. SEVENTH; 4 ROOMS; ELECTRIC; REDECORATED.

$5 2602A S. SEVENTH—2 rooms. KAMP, 12 N. 8th, CH. 8342. **$5**

TENNESSEE, 5503A—5 rooms, hot-water heat; redecorated throughout.

THIRD, 2329 S.—2 rooms; inside toilet; $7.50.

VERNON LAUX, 4658 Gravois. RI. 7800.

6 CHEERFUL ROOMS, BATH—$15
1602A S. Vandeventer; 1 or 2 families.

WILMINGTON, 3652A—4 rooms, bath, garage; modern. PR. 2101.

WINNEBAGO, 3637 — Beautiful Spanish type; 5 rooms; bath. LAclede 4441.

Southwest

BANCROFT, 4946—Six attractive rooms; garage; $42.50. T. L. LANG. HI. 6373.

DELOR, 5220—5 rooms; hardwood floors; tile bath; hot-water heat; garage; open. MILTENBERGER & SON, MAin 2046.

LAWN, 4230—4 modern rooms, garage; convenient location. RI. 5228W.

LINDENWOOD, 5032A—3 rooms, dinette, hardwood floors, screened porch; garage; $29; open. PA. 1210.

LINDENWOOD, 5066—4937A Murdoch; 2 modern 5 rooms. FLanders 4267.

NEOSHO, 5405A—Modern 5 rooms; good condition; garage; $35.

OLEATHA, 5065—New, modern 5 rooms; see Oscar Schwerdtfeger, 8149 Gravois. FL. 6524.

PERNOD, 5022—4 rooms, modern; perfect repair; garage; $30. FL. 7329.

ROSA, 5505A—Modern 5 rooms; good condition; garage; $37.50.

THOLOZAN, 5035A—Hot-water heat; 3 rooms; bath; Frigidaire; garage. MAin 4258.

WATSON, 3626A—Modern 5 rooms; in good condition; garage; $35.

West

AMHERST PL., 1261—3 rooms, bath, furnace; good condition.

DELMAR, 4229—5 and 6-room flats; newly decorated; in first-class condition; rent only $20. Keys first floor.
DUBINSKY R. CO., 504 Wainwright Bldg.

$20 4732A EASTON; 5 ROOMS; BATH, STEAM HEAT; GARAGE.

EVANS, 3938A—3 rooms, electric, bath; good condition; rent $14.
FELBERBAUM, 722 Chestnut. CE. 1334.

GOODFELLOW, 1454—4 rooms, bath, furnace; inclosed porch; $22.50. CE. 1395.

HARTER, 7628—6 rooms; modern; near schools, churches. Lindell bus. HI. 9808.

HODIAMONT, 1248—5 modern rooms, bath, heat furnished; good condition.

KENSINGTON, 5084A—6 rooms, arranged in two 3-room apartments.

KINGSHIGHWAY, 825 N.—3 nice rooms; bath; furnished or unfurnished.

McPHERSON, 5946A—6; maid's room; garage; oil burner; redecorated. CA.1683J

$16—3 LARGE ROOMS, BATH
4524A Manchester; convenient location.

MARYLAND, 4482—7 rooms; sunroom; decorated; garage; gas heat. JE. 7288.

OAKVIEW, 1021 (5800 Oakland)—Three large rooms, desirable, at Forest Park.

PAGE, 4049A—Modern, 4 rooms, Murphy bed. Clean shape. $28. CH. 8342.

PAGE, 4520—Five rooms, bath, furnace, $17.50. GRAEF, 706 Chestnut. MA.2312

PAGE, 5105A — 4 rooms, bath, furnace; newly decorated; $20. CEn. 1395.

SEMPLE, 1337—5 rooms; first-class condition; rent $25.
DUBINSKY R. CO., 504 Wainwright Bldg.

SEMPLE, 1377A—3 large, light rooms, bath, new furnace; $20.

SHAWMUT, 1456A—5 rooms, newly decorated; heat furnished; $30. FO. 0179.

VERNON, 5061—6-room modern flat; newly decorated; $27.50. MAin 2312.

WALTON, 721A—6 rooms, bath, furnace, $18. 4055 S. Grand. RIv. 3611.

WATERMAN, 6124—6 beautiful rooms, newly decorated; garage; open. JE. 4546.

FLATS FOR RENT—Furnished

North

THREE ROOMS—Modern, nicely furnished, garage. CE. 3436.

South

EADS, 3448—3 rooms, neatly furnished; stove heat, bath; rent $20. PR. 1211.

LEMP, 2920—Third, 3 rooms, bath, furnished, $14; unfurnished, $12. PR. 1211.

SHENANDOAH, 3847A—5 rooms, modern; garage. RI. 1200.

Southwest

BANCROFT, 5312—Modern 4 rooms, bath, furnace, porch. FL. 6693.

West

FLAT—Nicely furnished, 5 rooms, 45xx west, convenient location. FR. 3137.

HOUSES

Northwest

BIRCHER, 4818 — Four rooms, furnace, $22.50. GRAEF, MA. 2312.

South

LAFAYETTE, 2635—5 rooms, toilet, $15. GRAEF, 706 Chestnut. MAin 2312.

NEBRASKA, 3111—6 rooms, bath, $18; concession. 4055 S. Grand. RIv. 3611.

Southwest

BONITA, 4947—5, modern; garage; conveniently located; open; $40. RI. 2520.

LANSDOWNE, 5622 (Southampton); 5 room brick house; modern.

West

PAGE, 7524—New 5-room modern brick bungalow, air conditioned, side drive, garage. MU. 6210.

PARKLAND 15 — 11 large rooms, 2 baths, garage. E. Paul Smith. CE. 5290.

WADE, 6450—5-room house, tile kitchen, bath, garage. HI. 0293.

WESTMINSTER, 5089—Ideal for large family; genuine bargain; rent or buy; fine condition. Open. Owner, JE. 2671.

FURNISHED HOUSES FOR RENT

South

LOUGHBOROUGH, 4654—5-room furnished bungalow; referencese; reasonable.

SUBURBAN RENTS

MODERN bungalows, 4 and 5 room, $31 to $40 month.
SCHUERMANN BLDG. AND REALTY. 6104 Easton. MU. 5700.

Clayton

7520 YORK
4 unusually attractive room apartment; garage; $70. LANG. HI. 6373.

Kirkwood

LONGFELLOW, 451—Modern 5 rooms; good condition; garage; $37.50.

Maplewood

ALAMEDA, 2203—6 rooms, modern; $30. KOTSREAN R. CO., 722 Chestnut.

ZEPHYR, 7260A—3-room flat; modern; garage. PR. 1460.

Pine Lawn

MANOLA, 3816—6-room bungalow, tile bath, hardwood floors; modern.

ROSEWOOD, 4209—Modern 5-room bungalow, $34. HI. 0293.

Richmond Heights

GLADES, 7329—Lovely 3-room apartment, including Murphy bed, Frigidaire, Magic Chef, heat, light, gas, garage; adults.

WOODLAND, 1202—4-room flat; garage; $30. T. L. LANG. HIland 6373.

University City

AMHERST, 7330—Unusually attractive 5-room apartment; $85. LANG. HI. 6373.

CHAMBERLAIN, 6748—6-room brick residence; garage; $60. PArkview 2641.

JULIAN, 6548—Modern 6-room house, garage; good order; $36. GA. 1530.

Webster Groves

APARTMENT—Modern efficiency; living room, kitchen, dressing room, bath; excellent location; $37.50. WEbster 3363.

PASADENA, 462 — Desirable duplex; 6 nice rooms. E. Paul Smith, CE. 5290.

SELMA, 153—5-room efficiency apartment, bath, furnace, garage.

BUSINESS PROPERTY for Rent

Central

EASTON, 3505—2120 Cass, 6208 Natural Bridge, 2801 Cass. MAin 1196.

EWING, 611—Store, suitable delicatessen; across from school; $15.

North

GERALDINE, 3301—Nice store, suitable for any business; reasonable rent.
FELBERBAUM, 722 Chestnut. CE. 1334.

PRAIRIE, 2401 N.—Corner store, $25. 2623 Belle Glade, small store, $12.50. KAMP, 12 N. 8th St., CH. 8342.

STORE—On 14th st., north; White-Way, next to A. & P. super store; suitable any business. Call GA. 3685.

Northwest

2 MODERN STORES.
2803-09 N. Kingshighway; 1 store 28x80, 1 small store; heat and janitor services.
B. H. STOLTMAN R. E. CO., NE. 1091.

NATURAL BRIDGE, 6208—30x80; opposite Woolworth.
KOTSREAN R. CO., 722 Chestnut.

South

ALABAMA, 6009—
Desirable store; $22.50.

GRAND, 3197-99A S.—Store, 25x60; offices; heat furnished. LA. 5589.

JEFFERSON, 2003 S.—Store 15x50', inside toilet. Call GR. 1365, owner.

MISSOURI, 2901—Large store, good for any business, with or without flat. PR. 3857.

Southwest

3415-17 S. KINGSHIGHWAY.
Desirable stores, in modern building; high-class location.
TOWER GROVE BANK & TRUST CO., GRAND AND HARTFORD. PR. 5500.

West

HAMILTON, 762—Store building; three rooms, bath; heat, gas, janitor; $26; prefer tailor, dressmaker, radio shop.

OLIVE, 3944—Store, office, small retail or manufacturing; heat; $30. JE. 2671.

Office Space

WESTGATE, 602—Second floor, 2 rooms and reception room. Phone FO. 4233. Mr. Hof.

GARAGES, STABLES—RENT

BRANTNER, 3023—12-car; 1903 Benton, 3011 Caroline, 4225 Delmar, 4179 Lafayette, 2624 Russell, 1717 Missouri.
KOTSREAN R. CO., 722 Chestnut.

HOUSES, FLATS, ETC. FOR RENT, FOR COLORED

BELL, 2903	2 rooms, toilet	$ 7 00
2947 Dickson,	3 rooms, bath	16 00
2827 Dickson,	2 rooms, bath	11 00
827 S. 18th,	2 rooms, toilet	8 00
2220 Hickory,	2 rooms, toilet	9 00
3023 Brantner,	3 rooms, bath	12 00
2805 Cass,	3 rooms, bath	15 00
716 N. Leonard,	3 rooms, bath	21 00
3122 Marnice,	3 rooms, electric	11 00
2653 Pine,	2 rooms, toilet	13 00
2805 Sheridan,	3 rooms, toilet	12 00
3137 Evans,	3 rooms, electric	11 00
2806 Thomas,	3 rooms, bath	15 00

KOTSREAN R. CO., 722 Chestnut. (*)

$15 2621 CHOUTEAU; ESTABLISHED BARBER LOCATION; plate glass.

LUCAS, 2922A—2 front rooms, $12.50. 2635 Lucas, 2 rooms, $9. (*)

TENTH, 1331 N.—2 rooms, $4; 3 rooms, $7. KAMP, 12 N. 8th, CH. 8342. (*)

REAL ESTATE

REAL ESTATE CARDS

INSURANCE—ALL KINDS
Accident, Life, Auto, Fire, Theft, Plate Glass, Tornado, Etc.
CONSULT HAROLD W. THOMPSON
B. A. THOMPSON R. E. CO. PA. 0141

LOANS—INSURANCE—SALES
G. B. & J. M. O'REILLY. MAin 2457.

REAL ESTATE—EXCHANGE

TWO-FAMILY APARTMENT, $16,500
72xx Tulane; each has 7 rooms, 2 baths, separate entrances; garages; stoker fired, low heating cost; want single flat, south. PRospect 6931.

MODERN U.-CITY HOME—WANT LOTS
6 rooms, large porch, beautiful oak trees, shrubbery; owner will trade equity for building site, U. City or Clayton. Box Y-230, Post-Dispatch.

BRAND-NEW 5-room 1-story modern bungalow, lot 50x160; basement garage; side drive; Webster Acres district; $3750; want vacant. PRospect 6931 or WEbster 3056R.

OXFORD, 7561-63—New colonial 12-family apartment; sell or trade. What have you to offer?
DUKE-YOUNG, INC., 16 N. 8th. CH. 3944

COTTAGE Wtd.—4 rooms, for 4240 Beethoven, 6-room residence in fine condition; will make good trade. Mr. Ray.
A. K. FEINBERG, 2914 N. Union. EV. 4900

BRAND-NEW COLONIAL, U. CITY.
6-room, 2-story brick, lot 40x125; restricted; quality construction; want vacant or tenement. PRospect 6931.

DUPLEX, 7700 block Delmar, for home in county. PArkview 5477J.

REAL ESTATE WTD. TO BUY

Absolutely No Commission Charged
Cash for your property—small or large. City or County; immediate answer. Call JE. 9640, or write Apt. 400, 4461 Olive.

RESIDENCE OR BUNGALOW Wtd.—Six rooms; University City or Clayton; must be bargain; cash. L. A. Ottenad. RO. 2486.

HAVE $75,000 cash to invest in homes, flats, apartments or tenements; no commission. P. O. Box 593, St. Louis.

WILL PAY CASH IF PRICE SUITS
H. K., 5316 Natural Bridge. EV. 8093.

ACTION—Property bought, 48 hours, cash; any condition; no commission. MA. 4182

CASH FOR YOUR PROPERTY. QUICK ACTION: NO COMMISSION. RE. 4362.

FOR cash deals quick, call GArfield 3164. CHAUNCEY P. HEATH CO., 818 Chestnut

SUBURBAN SALES

Acreage

WOODS MILL ROAD—40
acres, pretty as a picture, running water, trees, etc.; 750-foot frontage; ideal site just south of Clayton road; priced right.

Carl G. Stifel Realty CA. 6000
Office Open Sunday

LOT—100x130; BARGAIN! $1200. Fleta, North of Heege. KAMP, CH. 8342.

Belnor

BEL-NOR LOT—CHEAP
We have 75x178 in Bel-Nor; owner must sell and will sacrifice for $1700.
GEO. J. WANSTRATH R. CO.
CE. 2940 715 Chestnut EV. 3295

Brentwood

D.R.B REALTORS
TWO BARGAINS
8614 JOSEPH—$5250
8613 JOSEPH—$6300
Just north of Manchester, one block east of Kirkwood-Ferguson car. Near new public school. Don't overlook these.
DIMMITT-RICKHOFF-BAYER ST. 1314

Kirkwood

FOR A HOME
In Beautiful Kirkwood
SEE
The Trust Co. of Kirkwood
We have some outstanding values to offer in homes, county acreage, building sites and investment property. KIrkwood 210.

FOR real values see THE TRUST CO OF KIRKWOOD. KIRKWOOD 210.

DICKENS, 486—5-room modern brick; lot 70x105. CH. 4678.

Normandy

SIX-ROOM 1-floor brick bungalow, $3950; 7097 Lexington, Normandy; hardwood floors, tile floor bath, furnace, garage, side drive. This is a good buy.
A. K. FEINBERG, 2914 N. Union. EV. 4900

Pine Lawn

JUNE AV.—New brick bungalows, 5 rooms, tile kitchen and baths; basement garages; $3800; $250 cash, $29 month, includes 5 per cent interest. No financing charges. MUlberry 0518. MUlberry 2836.

Richmond Heights

D.R.B REALTORS
1115 BOLAND
6 rooms, brick, tile roof, tile kitchen and bath, 3 porches, oil heat, inside garage. A good buy.
DIMMITT-RICKHOFF-BAYER ST. 1314

$20 PER FT.—LOT 40x130.
Two blocks east of Big Bend and north of Bruno; restricted to bungalows. PRospect 6931.

MODERN 5 rooms, bath; 1 year old; sell equity; no agents; $6500. Box B-114, Post-Dispatch.

University City

UNIVERSITY HILLS SNAP
Magnificent 9-room semi-fireproof residence; 4 bedrooms, latest appointments; hot-water heat, oil burner; 2-car garage; 587 Purdue, corner lot; must be sold.
Geo. J. Wanstrath R. Co.
CE. 2940 715 Chestnut EV. 3295

$200 DOWN, $70 MONTHLY
Brand-new 6-room, 2-story brick Colonial; side drive; restricted; might trade. PRospect 6931.

7141 DELMAR BLVD.
4 bedrooms, 2 full baths, automatic heat, transportation at door. $1200 down, $85.43 per month. Admission by card only.

REALTOR **DOLAN** HI. 2610

Webster Groves

A REAL OPPORTUNITY.
6 large rooms and new sunroom, hot-water heat with oil burner; double garage; 100-foot lot; price $5200. RE. 3881.

CALL WEBSTER GROVES TRUST CO. to buy or rent suburban property.

FOR Webster sales and rentals, call FIRST NATIONAL REALTY. RE. 3881.

TREMBLEY-WILSON R. E. & LOAN CO. Phone RE. 0308 for Webster map and list.

BUNGALOWS—For Sale

Northwest

NEW LOW PRICE HOMES
IN ST. ENGELBERT PARISH
4700 block Rosalie st., block south of W. Florissant at Shreve; 5 rooms, thoroughly modern; AFCO air-conditioned heat; garage; first-class construction; liberal terms; good transportation.
KORTE, 7171½ Chestnut, MA. 4258.

BIRCHER, 4510—5 rooms, new modern; priced to sell. Open evennigs. GO. 6228.

FINE HOME
4225 Euclid, 5 rooms, fine screened porch and lawn; near park and schools; 87x110; want an offer.
DUERBECK REALTY CO., 1813 N. Grand

5931 PARK LANE
Open today; 5-room brick bungalow, vitrolite bath and kitchen; hardwood floors, furnace heat; garage; owner leaving city.
KNICKMEYER-FLEER, FRanklin 6616.

DANDY 4-ROOM BRICK COTTAGE; completely modernized; price $2750. See 4657 St. Louis av. A real buy.
A. K. FEINBERG, 2914 N. Union. EV.4900

MODERN BRICK, $100 CASH.
7604 Santa Monica, 4 rooms, tile bath, hardwood floors, furnace, garage, $2950. Open.
WENZLICK, REALTORS. CH. 6900.

WILLIAMS, 3306—Modern brick bungalow; will take automobile for equity.

South

BOWEN, 3818—6 rooms, in Holly Hills; modern. A. J. MEYER. PR. 5322.

PENNSYLVANIA-SIDNEY, brick cottage, 4, bath, furnace, double garage; a bungalow street; $2650. PR. 4569.

TENNESSEE, 5040—5 rooms; bath; furnace; garage; nice yard; good location. A. J. MEYER CO., PRospect 5322.

UTAH, 4263—New 4, 5, 6 rooms; open afternoons. A. J. MEYER. PR. 5322.

Southwest

IT'S WICKED
To sell a fine modern 4-room bungalow for way less than its value; but owner says sell. 1530 Gregg av., for $4000. Terms.
WRISBERG CO., 4025 Chouteau.

ELMER, 6644—5-room brick bungalow; A1 condition. A. J. MEYER. PR. 5322.

ROSA, 5647—Modern 5 rooms, tile kitchen and bath; air-conditioned heat.

West

6-ROOM BRICK COTTAGE, $1500; 1426 Hills Terrace, near Easton; bath, gas and electric.
A. K. FEINBERG, 2914 N. Union. EV.4900

FLATS, APARTMENTS, FOR SALE

North

BEST BUY IN CITY
3219 Sullivan; lot 75x135; large 3-family flat; 4 and 7 rooms, vitrolite kitchen and 3 baths; cost $19,000; quick sale price cut to $7500 today only.
4-car brick garage with rooms above.
GEO. J. WANSTRATH R. CO.
CE. 2940 715 Chestnut EV. 3295

DOUBLE FLAT BARGAIN
4260-62 St. Louis av.; 4-family flat of 3 rooms, bath; rent $68 per month. Will make terms.
ANDERSON-STOCKE-BUERMANN
MAin 4593 808 Chestnut St.

Northwest

ST. LOUIS, 5112—4-FAMILY, $7500 BUYS EQUITY; income $1860. GO. 0733

South

HARTFORD, 4263-65—Well-built double; good location; low price. PR. 4569.

HOUSEHOLD GOODS FOR SALE

COMPLETE HOME OUTFIT $33 EACH ROOM
These Room Outfits Are Complete in Every Detail— NOTHING ELSE TO BUY!
• NO CARRYING CHARGES • SMALL DOWN PAYMENT • EASY TERMS
OPEN EVERY NIGHT
Biedermans
EXCHANGE STORE
OPPOSITE MAIN STORE
814 FRANKLIN AVE.

FLATS, APARTMENTS FOR SALE

South

NEBRASKA, 2218 — 5 and 6 room flat; tile baths, furnace; in A1 condition. MILTENBERGER & SON. MAin 2046.

PARKER, 3932-34—Choice 4-family, 4-room flat. A. J. MEYER, PRos. 5322.

WYOMING, 3924—5-6 rooms; bath; furnace; garage. A. J. Meyer, PRos. 5322.

Southwest

OLEATHA, 5065—New 5-5 single, screen porch, brick garage; see Oscar Schwerdtfeger, 8149 Gravois. FL. 6524.

West

PRICES REDUCED — $1250
TO CLOSE ESTATE—OFFERS SOLICITED
Income — — — $2,580.00
Taxes — — — — $ 401.65

4310-10A GIBSON AVE.
2-family flat, 4-5 rooms, bath and furnace. Rent $22.50 each—$540 year. Taxes $87.81. Building in good condition. Priced $4000.

1214-16 MONTCLAIR AVE.
4-family, 4-5 rooms, baths. Rentals, $1440 year. Net income over all charges better than $700. Convenient to Principia; transportation around the corner. Buildings in A1 condition. Priced $7500

4379 EVANS (N. E. Cor. Newstead)
Flat, 4-5 rooms, baths, furnaces, stores on Newstead front. Rent $600. Taxes $92.24. Priced $3000.

A. G. BLANKE R. E. CO. MA. 3046

FINE 5-6, $3600—RENTS $50.
6005 Suburban, 2 baths, 2 furnaces, garage; nice lot; easy terms.
WENZLICK REALTORS, CH. 6900.

NEAR ST. BARBARA'S CHURCH — 5939 Romaine pl., near Hamilton; 5-room brick cottage, one floor; price $3450.
A. K. FEINBERG, 2914 N. Union. EV.4900

WISE, 49xx—New hip roof, 4-4, single, only $6250; cost $12,500; terms. 4055 S. Grand. RIverside 3611.

SINGLE—5 and sunroom; owner, 7472 Delmar; lately financed; bargain.

RESIDENCES FOR SALE

North

BACON, 2764—6-room brick; bath, furnace, $2300; terms. KAMP, CH. 8342.

South

CONNECTICUT, 3812 — 7-room residence. Bargain. A. J. MEYER CO., PR. 5322.

West

CLARA, 1319 — 7-room residence, hardwood floors, bath, furnace and garage. MILTENBERGER & SON, MAin 2046.

LINDELL, 4463—12 rooms, 2 baths; sell or trade for income. NE. 0294.

FARMS FOR SALE

$200 TAKES 74-acre farm on State highway at edge of village; part bottom land, 25 acres in cultivation; lots more tillable; 4 kinds fruit; 4-room home overlooking town; barn, drilled well; quick buyer gets it at $900, only $200 down. New free Spring catalog money-saving bargains; many with stock, equipment included. United Farm Agency, 1104-D Arcade Bldg., St. Louis. CH. 8816.

Missouri

FOR THE FARM YOU WANT
SEE NANCY JANE TONER,
404 Darst rd., Ferguson. YO. 0413.

REAL ESTATE—FOR COLORED

Home Owners' Loan Corporation
Has for sale in every section of St. Louis and St. Louis County a wide choice of dwellings of every price and description.
These may be purchased for as little as 10% cash and the balance monthly on the basis of low Government interest rates. No financing fees or "extras" are charged. The payments are ACTUALLY comparable to rentals.
(For example: $35.60 per month includes interest and pays off 90% loan in 15 years on $5000 purchase.)
FLETCHER R. HARRIS REALTY CO.
200 N. Fourth St. MA. 5509.

INVESTMENT PROPERTY

Bondholders' Sacrifice
Stores and flats 95% rented. $7200 annually. Apply Arthur G. Young, Trustee, 4101 Easton.

FARMS WANTED

FARM Wtd.—To rent; small; within 50 miles, for aged couple; reliable; after 6 p. m. RO. 1466.

FINANCIAL

DEEDS OF TRUST FOR SALE

FOR SALE—Several mortgages suitable for private investors; interest rates 5 to 6 per cent. Carl Harris, 714 Chestnut.

CHOICE first deeds of trust for sale; double security; $500 to $10,000; ready. DITTMEIER, 706 Chestnut. CH. 9116.

LOANS ON REAL ESTATE

MONEY TO LOAN
If You Need Money
To Buy, Build or Refinance
Interest Only 4%-5%
Quick, Courteous and Immediate Attention
Be Sure to See
GEO. J. WANSTRATH
CE. 2940 715 Chestnut EV. 3295

Monthly Payment Home Loans
No Commission or Renewals
Current Interest
5 TO 20 YEARS
Phone or Write for Booklet
LAFAYETTE FEDERAL SAVINGS & LOAN ASSN.
615 Chestnut MAin 2813

MBA ST LOUIS
MONEY TO LOAN
In sums to suit on St. Louis and St. Louis County real estate in good locations. Construction loans solicited.
M. A. RUST & SONS REALTY CO.
MAin 4551 816 Chestnut St.

MONEY—'SEE US'—MONEY
Quick Answers. Reasonable Rates.
CHRISTIAN BRINKOP
3621 S. Grand LA. 3040-41
WE advance money to property owners, any amount; as low as $50—on rents, seconds and firsts; also buy property for cash; no delay.
DITTMEIER, 706 Chestnut. CH. 9116.

MONEY WANTED

$1600 Wtd.—For 3 years at 6 per cent on lot 108x175x299 feet, west side of Big Bend rd., Maplewood; block north of Remley's Market. CAbany 1360.

WANT $1500, 1st, 3 years, 5½ per cent interest, on 5-room modern cottage. 5200 south. RIv. 3611.

WANT $1750, 1st, 3 years, 6 per cent; have modern brick cottage west, 2-1 value. 4055 S. Grand. RIv. 3611.

MONEY WANTED

$1750—6 PER CENT—3 years, secured by modern 4 and 4 single, 4006 Finney. MA. 4182.

WANT $3500 loan, income property; rent $2000 year. Box Y-76, Post-Dispatch.

HOUSEHOLD GOODS

3 ROOM OUTFIT $129.50
Complete With Floor-coverings
Living Room, Bedroom and Kitchen
It's Easy to Buy at Erwin's
ERWIN FURNITURE CO.
1001-9 FRANKLIN, Open Nites

CHANCES Are, your needs are here—at amazing low prices.
LANGAN TAYLOR **4914 DELMAR**

BEDROOM SUITES, $39.75
New 3-pc. walnut, $69.50 value.
KORNBLUM, 4516 Easton. Open Nites.

BED SET—Twin Chinese mahogany Chippendale, with inner spring mattress, $175. Terms. Clark, 3500 California.

BEDROOM SUITE—Floor lamp and rug. FO. 0652.

BEDROOM suites, 2 and 4 piece, $25-$39. SLOAN, 1167 Hodiamont.

BREakfast sets, slight railway damage. James, 4453 Easton. $9.95

DINING SUITE—SAVE $50
9-piece, walnut; cost $100; sell $50.
BEN LANGAN STORAGE, 5201 Delmar.

DINING suites, $25 and up.
SLOAN'S, 1167 Hodiamont.

ELECTRIC RANGE—Hotpoint, sacrifice; make offer. Stanley, 5069 Delmar.

GAS range new table top, KORNBLUM, 4516 Easton. $24.50

GAS ranges, white, table-top, $18; 9x12 lino, $2.50. 2921 Olive.

GAS RANGE—Magic Chef; floor sample. General, 2900 S. Jefferson.

GAS RANGE—Magic Chef, $35; others, $5 and up. Sloan's, 1167 Hodiamont.

LIVING-ROOM SUITES, $39.75
New 2-pc., $69.50 value; real bargains.
KORNBLUM, 4516 Easton. Open Nites.

LIVING-ROOM SET—Modern, well built; $60. Clark, 3500 California.

LIVing set, $8.50; velvette rugs, 9x12, $7.50. BRASCH, 2618 FRANKLIN.

VELvette rugs, 9x12. Specialty, 1017 Franklin. Open nites. $7.95

RUG—End table, drapes, Venetian blinds, also beautiful nursery suite, consisting of dresser, chest, crib, night stand and chair; no dealers. FO. 5332.

RUGS—Bargains; all are cleaned, sized. Open Mon., Wed., Fri. till 9. Aalco Rug & Uphol. Cleaners, 3432 Lindell.

RUGS—Beautiful, 9x12, $18; barrel chair, $20. Clark, 3500 California.

RUGS—Oriental and domestic; reasonable. 4222 Olive. JEff. 5882, dealer.

TENNIS TABLE—New, complete, 2 sections, $19 value, $11.50. ATwater 1059J

VACUUM cleaners; all makes repaired, rebuilt, exchanged, sold; free inspection, free home demonstration. Prices reasonable; work guaranteed.
EUREKA VACUUM CLEANER CO.
2850 Olive NE. 2016

VACUUM—Eureka, late like new, $8.50; with attachments. Cordes, MU. 2528.

VACUUMS—Apex, $3; Airway, $4; G. E., $4; Eureka, $5. 4119 Gravois.

WASHERS—ABC, $5; Apex, $6; Haag, $10; Kenmore, $14; Easy, $15; Savage, 18; Maytag, $18. 4119 Gravois.

WASHER—Maytag, square tub, balloon roller, $35; mangle, cheap. Aschinger, 3701 Neosho.

WASHERS—Apex, $8; Eden, $9; Kenmore; $12; Maytag, $20. 5022 Easton.

WASHER—New, sacrifice; make offer; must sell. Stanley, 5069 Delmar.

WILTON RUG—9x12; cheap. LA. 6648.

AUTOMATIC REFRIGERATORS

FRIGIDAIRES—Kelvinators, others; good working condition. Parson-Putnam, 5179 Easton av.

FRIGIDAIRE, Kelvinator, others; guaranteed; from $39.50. Springer, 3601 S.Grand

COLDSPOT—6 ft.; used; fine condition, $59.50. Bigalte, 5400 Gravois.

GAS REFRIGERATOR—Good condition; reasonable. PA. 7131W.

GENERAL ELECTRIC—'39, $149; 5-year guaranteed. Milton, 3504 N. Grand.

GENERAL ELECTRIC—Hotpoint; sacrifice; make offer. Stanley, 5069 Delmar.

KELVINATOR — 5 cu. ft.; A1 condition; $40. Sloan's, 1167 Hodiamont.

REFRIGERATORS—New electric; low as $3 month. Jerger Electric, 1658 S. Jefferson.

SEWING MACHINES

RECONDITIONED Singers, cheap. New Singer Bldg., 823 Locust. CH. 3528.

HOUSEHOLD GOODS WANTED

CASH TOP PRICES PAID
Wanted badly, all kinds furniture, contents flats, dwellings, offices. Prompt service.
SCHOBER, CH. 4889

CASH FOR FURNITURE
Mound City, CH. 5394

CA. 5644 Call us before selling pianos, furniture, rugs, contents of homes. Any amount.

PR. 5628 Furniture, Rugs. All Kinds. Top Prices. Mr. Green.

HIGH CASH PRICES. Must have furniture, stoves, etc. Call **FR. 8274**

CH. 4775 Furniture wanted badly. Any amount; for cash.

FURNITURE WANTED
HORAN, EV. 9414

GOOD PRICES PAID. GARFIELD 6228. Sunday and evenings, CAbany 5294.

LINEN, bedding, utensils, chinaware, furniture. What have you? JE. 9008.

TIEUP with POST-DISPATCH WANT ADS For Results IN SELLING REAL ESTATE

MUSICAL

Musical Employment

ORCHESTRA—3-piece; wants work; taverns, etc. EV. 5967, 6 to 8 p. m.

Pianos and Organs For Sale

BALDWIN - BUILT PIANO
will be sacrificed for balance due. Ask for Account No. 9456; open evenings. BALDWIN PIANO CO. 1111 Olive St.

KNABE—Small upright, $49; also used baby grand, $175. Kieselhorst Co., 5816 Easton. Open evenings.

BABY GRAND—$75; standard; spinet, $125. Kemper, 3844 S. Broadway.

BABY GRAND PIANO—Good condition; reasonable. FOrest 9652.

CHICKERING—$50; Mason-Hamlin, $35. HUNLETH, 516 Locust.

GRAND PIANOS—$285 and up. WURLITZER, 1006 Olive. Open evenings.

PIANOS, uprights, players, $15-$25. SLOAN'S, 1167 Hodiamont.

NEW SPINETTES—$195 and up. WURLITZER, 1006 Olive. Open evenings.

USED PIANOS—$19 and up. WURLITZER, 1006 Olive. Open evenings.

BARGAINS—A. G. Hopkins, piano tuner and rebuilder. FO. 4030. 1005 Walton.

FOR SALE WANTED

ANIMALS FOR SALE

PUPS—Spitz, fox terrier; fine pets; $2.50-$4. 5633 Theodosia. EV. 5159.

BICYCLES—MOTORCYCLES

For Sale

HARLEY—'35, excellent condition; special side car optional. Williams. CH. 8419.

BOATS AND MOTORS FOR SALE

16-FOOT steel boat, $25. 1227 S. Vandeventer. FR. 8350.

BUILDING MATERIAL

For Sale

MARSHALL, 3306 (8800 St. Charles rd.)—Bids wanted for wrecking frame building. WInfield 1614.

BUILDING MATERIAL—ALL KINDS
AALCO 13th and Chouteau. GA. 6655. 3140-44 Laclede. NE. 3100.

BRICK—Hard face, $7.50 M; heavy timber. Wrecking, 2655 Locust. LA. 0190.

BRICK—$3.50 per 1000, we load trucks; maple flooring. 2645 Ohio.

CLOSET LINING—⅜"x2½" red cedar, 48 ft. to bundle, $2.88. JE. 2020.

LUMBER—Used, all kinds, lengths; close-outs. 421 S. 14th. GA. 9658.

CLOTHING WANTED

WE BUY SELL Men's clothing, tools, trunks, typewriters, shotguns, rifles, auto calls. Rich, 903 Market. CHestnut 6334.

HIGH CASH paid for men's suits, pants, shoes and ladies' clothing. CAbany 5206; auto calls.

SUITS, overcoats, or anything; best prices; will call. NE. 0192.

CLOTHING FOR SALE

SUITS—Dresses, size 18; reasonable. JE. 3758.

HORSES AND VEHICLES

For Sale

CARLOAD HORSES — 1 year to 7 years old; will trade for anything. 2216 Biddle.

MACHINERY WANTED

TOOLS, motors, machinery, surplus equipment bought. 1601 Market. GA. 8937.

MISCELLANEOUS WANTS

MIXED RAGS Wtd.—$1 to $1.35 per 100 lbs.; delivered to our plant. Pioneer Waste Trading Co., 704 Cass. CH. 6737.

SMALL LOAN COMPANIES

WE PAY YOUR BILLS

—and give you extra cash if you need it.
No longer must you worry and struggle to pay back the bills you ran up last month on account of the holidays. Borrow here on your furniture, auto, or just your signature. Repay a little each month on payments to suit your purse. Apply by telephone, letter or personal call.
*2½% Monthly on Balances

Announcing 2 New Neighborhood Offices
SOUTHWEST: 5051A GRAVOIS AVENUE, Phone Riverside 6144, St. Louis
MAPLEWOOD: 201 Yale Building, 7171 Manchester Ave., Phone STerling 2200

Also 7 Other Offices
*DOWNTOWN—1024 AMBASSADOR Bldg., 7th and Locust Sts. GArfield 3861
*UNIVERSITY CITY—6609 DELMAR Blvd., Second Floor. CAbany 1385
*WELLSTON—6200A Easton Av., Rm. 2, State Bk. of Wellston Bldg. MU. 4770
*NORTHSIDE—2809 N. GRAND Blvd., near St. Louis Ave. JEfferson 2627
*SOUTHSIDE—305 DICKMANN Bldg., 3115 S. Grand at Arsenal, LAclede 2606
EAST ST. LOUIS—201 MURPHY BLDG., 234 COLLINSVILLE AVE., EAst 848
GRANITE CITY—1314 NIEDRINGHAUS AVENUE TRicity 2164

COMMONWEALTH
LOAN CO.

TRUST LOANS
$10, $25, $50, $75, $150, $200 OR MORE
Your TRUST Worthiness
IS OUR SECURITY
A simple, economical, expedient method of acquiring cash within but a few minutes in a most confidential manner, with a minimum of requirements. No need to have co-signers, furniture, wife's signature or even to have your car paid for. Open evenings. Always easy parking. 2½% interest per month on unpaid balance—30 months to repay. Phone FRanklin 1532.
A Dignified, Personalized, Licensed Service

LOCAL LOAN CO.
GRAND & PAGE

$20 to $300 LOANS
without endorsers
Anyone may apply to Household Finance for a loan on furniture, car, or note. 10 to 20 months to repay. No notary fees charged. No wage assignments.
—ST. LOUIS OFFICES*—
705 Olive St., 2nd Fl., Opp. Famous Barr.....CEntral 7321
3rd Fl., Arcade Bldg., 812 Olive St.....Phone: GARfield 2650
"Use SHOPS Elevators"
404 Missouri Theatre Bldg., 634 N. Grand....JEfferson 5300
3548 S. Grand, Cor. Gravois, 3rd Floor..Phone: GRand 3021
*(St. Louis Offices Charge 2½% per month on balances)
—NEW EAST ST. LOUIS OFFICE—
338 Missouri Ave., Corner Missouri & Collinsville
2nd FLOOR, Over Walgreen's Phone: EAst 6738
HOUSEHOLD FINANCE CORPORATION "Doctor of Family Finances"
Tune in EDGAR A. GUEST, Wednesday evenings, KMOX

FAMILY LOANS
ANY AMOUNT UP TO $300
Under State Supervision.
20 Years' Friendly Loan Service.
2½% per month on unpaid balances.
CITIZENS
Mortgage & Securities Company.
606 Arcade Bldg. MA. 0268.

Signature Loans
A Personal Loan Service that will meet with your entire satisfaction.
Money Available Same Day
Convenient Small Monthly Payments. No Wage Assignment—No Red Tape. 2½% per Month on Unpaid Balance. Out-of-Town Loans Also Made. Phone, Write or Come In.
State Finance Co.
THIRD FLOOR
305 Central National Bank Bldg.
N. W. Corner 7th and Olive. CH. 7024

MACHINERY FOR SALE

CHAIN HOISTS—Bought, sold or serviced. YO. 0911. Box 69, Normandy.

COMPRESSORS—$3, motors $2.50, tanks 50c; spray guns, $2.50. 2661 Gravois.

Farm Machinery

FARM TRACTORS—Fordson and garden tractors, guaranteed, $95-$395. Berry Tractor & Equip. 4121 Forest Park.

MISCELLANEOUS FOR SALE

ANYTHING in used pipe and iron. Tyler. Wolff Pipe & Iron Co. CE. 5150.

CHAIRS—Tables, large quantities; rented. NATIONAL CHAIR, 301 S. 1st. CE. 0160.

CLEAN DIRT—Vicinity 9300 Clayton rd. MU. 4374.

DRAIN TILE, 6", used, 60,000 pieces, 5c ft. Aalco Wrecking, NE. 3100.

GLASS—8"x10", 90 lights to box, $3.15. 4300 Natural Bridge. JE. 2020.

TARPAULINS—6x8, heavy, waterproofed; eyelets; $1.95. Other sizes, low prices. LE ROY TENT CO., 3438 S. GRAND.

OFFICE APPLIANCES, TYPEWRITERS, ETC.

UNDERWOOD and Royal Typewriters, $10; models, $23.75; free repairs, free trial; rentals, 3 months, $5. St. Louis T. W. Co., 718 Pine. MAin 1162.

RENT 3 months, $3; bargains, $10 up. Withington, Inc., 203 N. 10th. GA. 1665.

RENTALS—3 months, $3, $4, $5, $6. AMERICAN, 817 Pine. CHestnut 0340.

STANDARD MAKE RENTALS—Reasonable. Fletcher, 806 Pine. MAin 0843.

STORE AND OFFICE FIXTURES

For Sale

NEW or USED
OFFICE FURNITURE & EQUIPMENT
LARGEST STOCK IN CITY
JORDAN-SCHEID CO.
S. E. Cor. 7th and Market. CE. 4343

BAR, RESTAURANT, MEAT MARKET FIXTURES; NEW AND USED. BEN SINGER, 1007 MARKET ST.

CALCULATING MACHINES — All kinds rebuilts; guaranteed. CE. 8622.

FIXTURES, ALL KINDS—BARGAINS. HOUSE OF RICKENSOHL, 827 N. 6TH.

NEW—4-drawer steel filing cabinets, $11.95 each. Phone GRand 3752.

WATCHES AND JEWELRY

Wanted

CASH—Old gold, broken jewelry, silver, kodaks, diamonds. Miller's, 111 N. 6th.

LOANS

L A... Ar... Li... Tak... 193...

Auto Loans
Even If You Owe Money ... Paying Off First Mortgage ... No Red Tape; Employer ...
Refinancing ...
Loans Made ...
COMMERCIA...
STATE ...
3402 LINDELL Op...
FREE PAR...

1st and 2nd M...
$5 TO $5...

NAT GOLDRING
I Make AUTO LOANS Others Re...
$1.00 TOTAL COS... ONE MONT...

Payments
Here's ...
$ 10 Loan Repay 25c...
$ 35 Loan Repay 35c...
$ 75 Loan Repay 75c...
$200 Loan Repay $2...

Franklin...
5891 Easton Open ...

AVOID AR...
WHY PAY $ $...

Get your 1939 LICENSE P... Now!
$1 INCLUDES: TIME TO REPAY; YOUR CAR NEED N...; WE WILL OBTAIN ...; COST OF NOTARY PAPERS, ETC.

LOCAL F...
TWO CONV...
2936 LOCUST

Licens...
Total Cost 50...
REPAY IN 10 ...
Avoid arrest and fine. Let us ... You do not have to stand in line ... secure your plates for you. Loans ... you owe. You will not be told th...
You can also g... Mortgage Loan—...
Welfare ...
Maplewood
7298 Manchester 1...
ALL OFFICES ...

AUTO LOAN...
St. Louis' most convenient auto l... interest rate of 2½% per month ... get more money. ALL TRANSAC...
LOOK AT TH...
1931 Models → $100
1932 Models → $125
1933 Models → $160
1934 Models → $220
1935 Models → $270
1936 or later → $300
NO DEDUCTIONS—THE A...
Car need not be fully paid for. ... and third mortgage loans made ...
"Just Brin...
Loans Also Made on S...
Roya...
1400 OLIVE ST. FREE P...

STATE LICEN...
1702 C...
ACROSS THE STRE...
$1.00 TOT... TAKE ...
AVOID RUSH-...
License loans made while you wa... Bureau. Just bring your title, re... NO CAR TOO OLD ... YOUR CRE...
1702 CHESTNUT ...

Salesmen—when wanted—me... experienced—bigger business ... Post-Dispatch Help Wanted ... through a Post-Dispatch Help ... adtaker.

YOUR BILLS

-and give you extra cash
-if you need it.

longer must you worry and struggle to pay the bills you ran up last month on account the holidays. Borrow here on your furniture, or just your signature. Repay a little each th on payments to suit your purse. Apply telephone, letter or personal call.

2½% Monthly on Balances

New Neighborhood Offices
MAPLEWOOD
201 Yale Building
7171 Manchester Ave.
Phone STerling 2200

7 Other Offices
ADOR Bldg., 7th and Locust Sts. GArfield 3861
LMAR Blvd., Second Floor, CAbany 1385
., Rm. 2, State Bk. of Wellston Bldg. MU. 4770
Blvd., near St. Louis Ave. JEfferson 2627
Bldg., 3115 S. Grand at Arsenal, LAclede 2606
BLDG., 234 COLLINSVILLE AVE., EAst 848
NGHAUS AVENUE TRicity 2164

NWEALTH
LOAN CO.

T LOANS
75, $150, $200 OR MORE
UST Worthiness
R SECURITY

, expedient method of acquiring w minutes in a most confidential mum of requirements. No need rniture, wife's signature or even ld for. Open evenings. Always interest per month on unpaid ns to repay. Phone FRanklin

rsonalized, Licensed Service

LOAN CO.
ND & PAGE

00 LOANS
out endorsers

to Household Finance for a loan note. 10 to 20 months to repay. ged. No wage assignments.

LOUIS OFFICES*
Opp. Famous Barr.....CEntral 7321
12 Olive St.....Phone: GARfield 2650
SHOPS Elevators"
ldg., 634 N. Grand....JEfferson 5300
avois, 3rd Floor..Phone: GRand 3021
Charge 2½% per month on balances)
AST ST. LOUIS OFFICE
., Corner Missouri & Collinsville
Walgreen's Phone: EAst 6738
EHOLD FINANCE
ION "Doctor of Family Finances"
R A. GUEST, Wednesday evenings, KMOX

FAMILY LOANS
ANY AMOUNT UP TO $300
Under State Supervision.
20 Years' Friendly Loan Service.
2½% per month on unpaid balances.
CITIZENS
Mortgage & Securities Company.
606 Arcade Bldg. MA. 0268.

Signature Loans
A Personal Loan Service that will meet with your entire satisfaction.
Money Available Same Day
Convenient Small Monthly Payments. No Wage Assignment—No Red Tape. 2½% per Month on Unpaid Balance. Out-of-Town Loans Also Made. Phone, Write or Come In.
State Finance Co.
THIRD FLOOR
305 Central National Bank Bldg.
N. W. Corner 7th and Olive. CH. 7026

MACHINERY FOR SALE

CHAIN HOISTS—Bought, sold or serviced. YO. 0911. Box 69, Normandy.

COMPRESSORS—$3, motors $2.50, tanks 50c; spray guns, $2.50. 2661 Gravois.

Farm Machinery

FARM TRACTORS—Fordson and garden tractors, guaranteed, $95-$395. Berry Tractor & Equip. 4121 Forest Park.

MISCELLANEOUS FOR SALE

ANYTHING in used pipe and iron. 1?? Tyler. Wolff Pipe & Iron Co. CE. 5150.

CHAIRS—Tables, large quantities; rented. NATIONAL CHAIR, 301 S. 1st. CE. 0166.

CLEAN DIRT—Vicinity 9300 Clayton rd. MU. 4374.

DRAIN TILE, 6", used, 60,000 pieces, 5c ft. Aalco Wrecking, NE. 3100.

GLASS—8"x10", 90 lights to box, $3.15. 4300 Natural Bridge. JE. 2020.

TARPAULINS—6x8, heavy, waterproofed; eyelets; $1.95. Other sizes, low prices. LE ROY TENT CO., 3438 S. GRAND.

OFFICE APPLIANCES, TYPEWRITERS, ETC.

UNDERWOOD and Royal Typewriters, $100 models, $23.75; free repairs, free trial; rentals, 3 months, $5. St. Louis T. W. Co., 718 Pine. MAin 1162.

RENT 3 months, $3; bargains, $10 up. Withington, Inc., 203 N. 10th. GA. 1663.

RENTALS—3 months, $3, $4, $5, $6. AMERICAN, 817 Pine. CHestnut 0340.

STANDARD MAKE RENTALS—Reasonable. Fletcher, 806 Pine. MAin 0843.

STORE AND OFFICE FIXTURES

For Sale

NEW or USED
OFFICE FURNITURE & EQUIPMENT
LARGEST STOCK IN CITY
JORDAN-SCHEID CO.
S. E. Cor. 7th and Market. CE. 4343

BAR, RESTAURANT, MEAT MARKET FIXTURES; NEW AND USED. BEN SINGER, 1007 MARKET ST.

CALCULATING MACHINES — All kinds, rebuilts; guaranteed. CE. 8622.

FIXTURES, ALL KINDS—BARGAINS. HOUSE OF BICKENSOHL, 827 N. 6TH.

NEW—4-drawer steel filing cabinets, $11.95 each. Phone GRand 3752.

WATCHES AND JEWELRY

Wanted

CASH—Old gold, broken jewelry, silver, kodaks, diamonds. Miller's, 111 N. 6th.

LOANS ON AUTOMOBILES

LAST DAY...
Arrests Start Tomorrow
State License 50c WEEK Total Cost
Take as Long as 15 Weeks to Pay
1928 to 1939 Models—Cars or Trucks
No Matter How Much You Owe
Project Workers Welcome
1st, 2nd, 3rd Mortgage
Auto Loans $5 TO $500
Even If You Owe Money Now. Borrow Additional Money Without Paying Off First Mortgage.
No Red Tape; Employer or Friends Not Notified; Money in 5 Minutes.
Refinancing . . . Payments Reduced
Loans Made Anywhere in Missouri or Illinois
COMMERCIAL AUTO LOAN CO.
STATE CHARTERED COMPANY
3402 LINDELL Open Nites Till 8 1919 N. GRAND
FREE PARKING ON LOT NEXT DOOR

1st and 2nd MORTGAGE AUTO LOANS
$5 TO $500 IN 10 MINUTES

NAT GOLDRING

I Make AUTO LOANS Others Refuse
NO
CAR TOO OLD
LOAN TOO LARGE OR TOO SMALL
FIRST MORTGAGE TOO LARGE
LOAN REJECTED BECAUSE OF CREDIT
$1.00 LICENSE LOAN
TOTAL COST ONE MONTH TAKE 20 WEEKS TO PAY
Payments Start April, 1939
Here's How You Repay:
$ 10 Loan Repay 25c Week—$ 25 Loan Repay 25c Week
$ 35 Loan Repay 35c Week—$ 50 Loan Repay 50c Week
$ 75 Loan Repay 75c Week—$100 Loan Repay $1 Week
$200 Loan Repay $2 Week—$300 Loan Repay $3 Week
Franklin Finance Co.
5891 Easton Open Until 8 P. M. 3801 Washington

AVOID ARREST
WHY PAY $ $ $ FINE?

Get your 1939 LICENSE PLATES Now!
$1 INCLUDES:
★ TIME TO REPAY
★ YOUR CAR NEED NOT BE CLEAR (1st-2nd-3rd Mortgages)
★ WE WILL OBTAIN YOUR PLATES (Saves You Waiting)
★ COST OF NOTARY FEES, FILLING IN OF PAPERS, ETC.
AUTO LOANS
1st, 2nd, 3rd Mortgage
$5 TO $1000
Bring Your Troubles to Us. We'll Be Glad to Work Them Out for You.
LOCAL FINANCE CO.
TWO CONVENIENT LOCATIONS
2936 LOCUST GRAND & PAGE BL.

License Loans
Total Cost 50c No Other Charges No Interest Charges
REPAY IN 10 WEEKLY PAYMENTS
Avoid arrest and fine. Let us get your 1939 license plates for you NOW. You do not have to stand in line on a cold day. We will lend you the money and secure your plates for you. Loans made in 10 minutes regardless of the amount you owe. You will not be told that you have to pay off your present balance.
You can also get $10 to $100 on a Second Mortgage Loan—Save the cost of refinancing.
Welfare Finance Co.
Maplewood 7298 Manchester | Main Office 1029 N. Grand | South St. Louis 3541 So. Grand
ALL OFFICES OPEN NIGHTS UNTIL 8:30

AUTO LOANS 20 MONTHS TO PAY
St. Louis' most convenient auto loan office charges only the State regulated interest rate of 2½% per month on unpaid balances. Reduce your payments, get more money. ALL TRANSACTIONS STRICTLY CONFIDENTIAL.
LOOK AT THESE APPRAISALS
1931 Models → $100 Cash Loan → $6.41 Per Month
1932 Models → $125 Cash Loan → $8.01 Per Month
1933 Models → $160 Cash Loan → $10.26 Per Month
1934 Models → $220 Cash Loan → $14.11 Per Month
1935 Models → $270 Cash Loan → $17.32 Per Month
1936 or later → $300 Cash Loan → $19.24 Per Month
NO DEDUCTIONS—THE ABOVE PAYMENTS INCLUDE INTEREST
Car need not be fully paid for. One-day service. Mortgages refinanced, second and third mortgage loans made.
"Just Bring Your Car and Title"
Loans Also Made on Signature Only or Household Furniture
A ST. LOUIS INSTITUTION
Royal Loan Co.
400 OLIVE ST. FREE PARKING NEXT DOOR CH-2616

STATE LICENSE LOAN OFFICE
1702 CHESTNUT ST.
ACROSS THE STREET FROM LICENSE BUREAU
$1.00 TOTAL COST ONE MONTH
TAKE 20 WEEKS TO PAY
AVOID RUSH—DELAY—ARREST
License loans made while you wait; directly across the street from the License Bureau. Just bring your title, regardless of how much you owe.
NO CAR TOO OLD OR MORTGAGE TOO HIGH.
YOUR CREDIT IS GOOD WITH US.
1702 CHESTNUT Open 8:30 A. M. to 5 P. M.

Salesmen—when wanted—men who can sell—pleasing, intelligent and experienced—bigger business builders—are among the readers of the Post-Dispatch Help Wanted columns. You can reach them quickly through a Post-Dispatch Help Wanted ad. Call MAin 1111 for an adtaker.

USED AUTOMOBILES FOR SALE

Buy a Used Car With Both Sides of Your Dollar—Save With Safety at
MENDENHALL
YOU can drive a late model R&G car for as little as $2.50 weekly
'29 Ford Tudor; '32 wheels —$ 50
'30 Ford Tudor; runs good, $ 65
'29 Dodge "DA" Sedan; 6 w. w.; trunk — — —$ 65
'30 Chev. wire-wheeled sedan $ 75
'32 Ford Tudor; priced low, $ 95
'31 Chev. Tudor; good solid car — — —$ 95
'31 Ford Victoria Coupe — —$ 95
'33 Ford De Luxe Tudor; nice one — — — — —$110
'32 Ford L-4 Tud.; good one $135
'33 Chev. Tudor; very clean $155
'35 Ford Tud.; rad., bargain $175
'34 Ford De L. Sedan; htr. —$175
'35 Ford Tudor; with radio $235
'35 Plym. 2-Dr.; very clean $250
'34 Buick 40 Series Sedan; trunk, heater — — — —$265
'35 Chevrolet Master De Luxe Tudor — — — —$275
'36 Ford Tudor; trunk — —$295
'36 Ford Coupe; rad., htr., $315
'36 Ford De L. Tud.; rad., trk. $325
'37 Ford Wash. Blue Tudor, $345
'36 Ford Sedan; radio, htr. $345
'36 Chevrolet Master De Luxe 2-Door; radio, heater —$375
'37 Ford Sedan; trunk, radio $425
'37 Plym. De L. Sed.; trk. $475
PLENTY OF CHEAPIES. MODEL A's AND CHEVIES ALWAYS
2323 Locust Open Nites CE. 8204

All Makes
Cadillac Standard
Reconditioned and Guaranteed
With Low Cost G. M. A. C. Rates
'36 Olds 8 Touring Coupe — —$395
'37 La Salle Trg. Sed., radio — 675
'37 Ford Fordor Sedan — — — 425
'35 Lincoln Club Sedan — — 395
'38 Dodge Touring Coupe — — 675
'38 Olds 6 Trg. Cpe., htr., rad. 695
'37 Buick 81 Touring Sedan — 595
'37 Packard 120 De Luxe Sed., 595
'38 Chrysler Royal Brougham, 675
'36 De Soto Convertible Coupe, 375
'38 La Salle Touring Sedan — — 945
OLIVER CADILLAC CO.
4140 LACLEDE LA SALLE—OLDSMOBILE 3501 WASHINGTON

NEVER SUCH LOW PRICES
'33 Chevrolet Cpe.; bargain—$138
'35 Pontiac Cpe.; rad., htr.— 258
'37 Chev. Mas. 2-D.; trk., rad. 388
'36 Packard Sed.; trk., htr.— 398
'37 Chrysler 6 Sedan; radio— 488
'37 Packard 6 Cpe.; heater— 498
'37 Buick 47 Sed.; rad., htr. 598
'38 Dodge Sedan; trk., htr.— 628
'33 Buick 58 Sedan; trunk —$188
'35 Plymouth Cpe.; very clean 248
'35 Pontiac Sedan; rad., htr. 288
'36 Nash 6 Sedan; trunk — 378
'36 Olds 2-D. Trg.; rad., htr. 398
'37 Olds 6 2-Dr. Trg.; heater 498
'37 Pack'd 120 Sed.; rad., htr. 568
'38 Olds Coupe; rad., htr. — 688
S. SIDE BUICK 3654 S. GRAND LA. 7603 OPEN NITES
STEAM HEATED SHOWROOM

LOANS ON AUTOMOBILES

1939 LICENSE AUTO LOANS
"HERE IS HOW YOU CAN REPAY"
$ 25 Loan — — — $ 1.00 Monthly
$ 75 Loan — — — $ 3.00 Monthly
$100 Loan — — — $ 4.00 Monthly
$200 Loan — — — $ 8.00 Monthly
$300 Loan — — — $12.00 Monthly
$400 Loan — — — $16.00 Monthly
Refinancing. Balance payable in 1 year. Get more cash. Payments made smaller.
WE MAKE OUT-OF-TOWN LOANS TO MISSOURI, ILLINOIS PEOPLE
United Auto Finance Corp.
1701 S. Broadway CHestnut 6533
Open Tues., Wed., Fri. Until 6 P. M. Mon., Thurs. and Sat. Until 9 P. M.

SEE Southwest Bank first for $100 and up; bank credit and low rate to earners; year to pay; prompt, polite service. PR. 5200.

USED AUTOMOBILES

For Hire

TRUCKS—For rent without drivers; stake or panel bodies; low rates. GA. 3131.

Wanted

WE PAY TOP RISING PRICES
Any model; need 1000 cars. We pay off mortgages and give differences.
BENTON AUTO SALES
2819 Gravois LA. 3006

100 CARS WANTED
Any Make or Model
Cash Waiting. Hurry
CITY MOTORS, 4761 Easton

SELL NOW — PRICES ARE HIGH — WE NEED CARS. CASH. KENNY, 4821 EASTON. FOrest 6283.

AUTOS Wtd. — Bring title, get cash. Ost Motor, 3700 S. Kingshighway. FL. 6580.

AUTOS Wtd.—We pay high cash prices. Klink, 2213 S. Grand.

CARS AND TRUCK Wtd.—All models; cash waiting. 717 S. Vandeventer.

100 CARS Wtd.—Late models, cash; bring title. 718-30 N. Kingshighway.

CASH FOR GOOD USED CARS. STEINER, 4621 Delmar. FOrest 4222.

Cabriolets For Sale

'37 FORD CABRIOLET; RADIO HEATER AND WHITE WALL TIRES; ONLY $510. 18,000 ACTUAL MILES.
SUNSET FORD, 4035 Lindell

Coaches For Sale

'37 BUICK "40" COACH
Beautiful Condition; only — — $525
DOWNTOWN PONTIAC CO.
3333 and 3500 Washington

CHEVROLETS
FOR BALANCE DUE ON MORTGAGE
'37 DE LUXE COACH — — —$399
'36 SPORT COUPE — — — 299
'35 SEDAN — — — — — 224
'34 MASTER COUPE — — — 98
'33 SEDAN — — — — — 123
'32 COACH — — — — — 99
Terms: Up to 2 Years
Guaranty Motor Co.
2936 LOCUST JE. 2464
VANDE. & WASHINGTON FR. 8506

'34 CHEVROLET coach; master de luxe; clean — $195
JOHNSON MOTORS 3039 LOCUST

'33 CHEVROLET COACH
Look at this bargain de luxe master coach, $165, $35 down; trade.
Commercial Auto Sales, 2506 S. Jefferson.

CHEVROLET—'36 Master coach; trunk; low mileage; nice car; $345; only $100 down; guaranteed. Shaw Motors, Inc., 1831 S. Kingshighway.

'37 CHEVROLET COACH, $465
Built-in trunk, very fine condition.
HARDY CHEVROLET, 5616 GRAVOIS.

CHEVROLET—'33 coach; nice clean car; $150; only $35 down; trade.
SOUTHWAY, 1695 S. Kingshighway.

CHEVROLET—1937 coach; trunk; perfect condition; real bargain, $355. 2819 GRAVOIS.

CHEVROLET—1938 de luxe coach; trunk; 9000 actual miles; heater; $545. 2819 GRAVOIS.

DODGE—'36; trunk, heater; $350.
Oscar G. Snipen, 314 N. Sarah at Lindell.

FORD—1937 de luxe; maroon color, excellent condition; will serve as new; sacrifice, private, $335. 4533 Forest Park, first east.

TUCKER'S
USED CARS
TWO LOCATIONS
3415 S. Grand
3440 S. Kingshiway
The best value for the price. Quality is never sacrificed for price here . . . but our prices and terms are right.
'37 Chev. 4-Door — — — —$475
'35 Plymouth 4-Door — — — 295
'33 Olds Coach — — — — — 175
'36 Chev. Town Sedan — — 395
'34 Ford Tudor Sedan — — 185
'37 Olds 2-Door — — — — — 525
'36 Olds 2-Door — — — — — 425
'35 Chrysler 4-Door — — — 345
75 Cars to Choose From
TUCKER — Olds Dealer
3415 S. Grand 3440 S. Kingshiway

Coaches For Sale

1937 DODGES AT $475
Two-door Touring Sedans—Built-in trunks. Take your choice. Every feature shows the careful attention the first owners gave these cars. Open till 10 P. M.
DOWNTOWN PONTIAC CO.
3333 and 3500 Washington

FORDS
FOR BALANCE DUE ON MORTGAGE
'36 DE LUXE TUDOR — — $271
'36 SPORT COUPE — — — 289
'35 DE LUXE COACH — — — 159
'34 V-8 SEDAN — — — — 123
'33 V-8 TUDOR — — — — 99
'32 V-8 TUDOR — — — — 69
Terms: Up to 2 Years
Guaranty Motor Co.
2936 LOCUST JE. 2464
VANDE. & WASHINGTON FR. 8506

'37 FORD "60" COACH, $345
DOWNTOWN PONTIAC CO.
3333 and 3500 Washington

'37 FORD TUDORS AND COUPES
Your choice of 10, all guaranteed; only $375.
RECHTIEN, 7400 S. BROADWAY

FORD—'35 tudor; runs and looks extra good; special today, $175.
CENTRAL CHEVROLET CO.,
4835 Easton. ROsedale 3200.

FORD—'34 de luxe tudor; like new; for unpaid balance, 16 notes at $13.50; pay 2, drive away; no other charge.
SOUTHWAY, 1695 S. Kingshighway.

FORD—1937 de luxe coach; original finish; nice family car; $100 down; guarantee. Shaw Motors, Inc., 1831 S. Kingshighway.

FORD—'37 coach; today's best buy; worth $400; buy for only $295; terms; trade.
WELFARE FINANCE CO., 1029 N. Grand

FORD—'38 model "85" coach; save over $100 and buy for only $445; terms.
WELFARE FINANCE CO., 1029 N. Grand

FORD—'29, A1, $40; many others. 4464 Easton, RO. 6346.

FORD—'36 tudor; priced to sell. Simms Auto, 4306 Natural Bridge.

FORD—'34 tudor; $189; terms; trade.
BARRETT WEBER, 3349 S. Kingshighway

FORD—2-door, 1934 de luxe, used very little. Mr. Buescher, 5215 Maple.

FORD—1937 coach; perfect; like new; today, $345. 2819 GRAVOIS.

FORD—'35 tudor, $215; terms, trade.
BARRETT WEBER, 3349 S. Kingshighway

FORD—'37 coach; $265; may trade. 2213 S. Grand.

FORD—'37 tudor; trunk; $350; terms.
BARRETT WEBER, 3349 S. Kingshighway

OLDS 6—'37 2-DOOR WITH TRUNK; SEAT COVERS, RADIO AND HEATER; $560.00.
SUNSET FORD, 4035 Lindell

OLDS — '38 touring coach; radio, heater, seat covers; 5000 actual miles; $150 down, 2 years to pay.
SOUTHWAY, 1695 S. Kingshighway.

Real Packard Bargain
1937, 6-cylinder coach, trunk, radio, heater; looks new; $495, $95 down.
Commercial Auto Sales, 2506 S. Jefferson.

PLYMOUTH—'37 DE LUXE COACH WITH TRUNK; HAS NEW CAR APPEARANCE; $450.00.
SUNSET FORD, 4035 Lindell

PLYMOUTH—'36 coach; trunk; almost new; special, $350; $50 down; trade.
SOUTHWAY, 1695 S. Kingshighway.

USED AUTOMOBILES FOR SALE

→ DEALERS ←
Come and Get Em...
• WHOLESALE •
1937—60 Model Fords— —$295
1937—85 Model Fords— — 320
1937—85 De Luxe — — — 395
1937—85 De Luxe Tudor — 365
1936 Ford Tudors — — — 260
1936 Ford Tudor Trgs. — 265
1935 Ford Coupes — — — 195
1935 Ford Tudors — — — 195
Any Cars in Our Stock Will Be Sold to Dealers 15% Off Our Regular Price Which Is N. A. D. A. Prices. All Our Cars Are Thoroughly Reconditioned and Ready to Go.
E. M. STIVERS INC.
3655-57-59-61-63-67-69 OLIVE ST.
COME TO GRAND AND OLIVE DIRECT FACTORY FORD DEALER

McMAHON'S! MONEY SAVERS
Dodge '35 Sedan; trunk mod. $295
Dodge '36 Coupe; radio — $395
Dodge '37 Coupe; heater — $465
Plymouth '34 Coach $195
Plym. '35 Coach; trunk — $285
Plym. '36 Sedan; radio, htr. $395
Plymouth '37 Coach $425
Pontiac '37 Coupe —$445
Pontiac '36 Sedan —$345
Chevrolet '37 Coupe $385
Chev. '36 Coupe; radio, htr. $335
Chevrolet '33 Coach $165
Chevrolet '31 Coach— $95
Plymouth '33 Coach— $95
MORE FOR YOUR MONEY • TERMS TO SUIT • BEST TRADE IN TOWN
3507 GRAVOIS GRand 2666 3504 S. GRAND

EXTRAORDINARY LOW PRICES LATE MODELS
PRICES AND QUALITY BEYOND COMPARISON
1936 Dodge 4-Door Touring; black finish, beautiful. Two to choose from — — — $379
1934 Olds 4-Door Touring; radio; a buy at — — — — — — $175
1933 Dodge 4-Door Sedan; 6 cylinder economy; clean — — $165
1935 Ford Coupe; original finish; rumble seat — — — — — $225
1937 Pontiac 2-Door Sedan; radio, heater; clean — — — — $483
WEST SIDE BUICK
USED CAR STORE
2925 Locust JE. 8086

CLOSE-OUT BARGAINS!
'37 Lincoln Zephyr Coupe — —$625
'37 Ford Coupe — — — — — 320
'32 Nash Sedan — — — — — 95
'37 Chev. Master Coach — — 395
'33 Chev. Master Coach — — 175
'31 Ford Coupe — — — — — 125
'31 Chevrolet Coach — — — — 95
'37 Ford Tudor — — — — — 345
'32 Pontiac Coach — — — — 125
'36 Lincoln Zephyr Sedan — — 495
LOVE-JOHNSON
THE HOUSE OF QUALITY
NATURAL BRIDGE AT UNION

ATTENTION! FORD BUYERS!
1936 and 1937 de luxe and regular Sedans; 24 to choose from; many are equipped with radios and heaters; all carry the famous 20,000-mile motor guarantee; you can own some of these for as low as $3.50 a week.
CHAMBERS, A Safe Place to Buy
3418 S. Kingshighway. 3863 S. Grand

Coaches For Sale

PLYMOUTH—'36 coach, trunk; sacrifice equity account of sickness. MUlberry 2755. 1225 Temple.

PLYMOUTH—'38 de luxe, touring; $545.
BOYD-GIOMI, 530 De Baliviere.

'38 PONTIAC "6" COACH
De Luxe, Trunk; Spotless — $695
DOWNTOWN PONTIAC CO.
3333 and 3500 Washington

'37 PONTIAC "6" COACH
De Luxe, Trunk; Clean — — $545
DOWNTOWN PONTIAC CO.
3333 and 3500 Washington

PONTIAC — 1937 touring coach; built-in trunk; original finish; nice car; $445; $100 down; guarantee. Shaw Motors, Inc., 1831 S. Kingshighway.

PONTIAC 6—'37, 2-door; excellent; less than 20,000 miles; custom built, radio, heater; less than market value. HI.0469

Coupes For Sale

'36 AUBURN COUPE
De luxe custom, 6-cyl.; looks new; $265, $65 down, 2 years balance.
Commercial Auto Sales, 2506 S. Jefferson.

W BUICK—'37 2-pass. coupe; very clean; only — — $597
ILLCOCKSON Motors, 3900 W. Pine.

CHEVROLET—'31 5-passenger Victoria; tires, paint and motor like new; bargain.
CENTRAL CHEVROLET CO.,
4835 Easton. ROsedale 3200.

CHEVROLET—'32, 5-passenger coupe; $175; terms.
BARRETT WEBER, 3349 S. Kingshighway

CHEVROLET — '33 Master coupe; very clean; $160; $50 down. SHAW MOTORS, INC., 1831 S. Kingshighway.

'33 Dodge Coupe, rumble seat, clean; good condition, low license rate.
SHADE MOTORS, 2914 N. GRAND

'35 FORD—3-window de luxe coupe. Radio, rumble seat, spotlite, chromium wheels, expect to see the most individual car in town.
MENDENHALL
2323 LOCUST

'32 FORD Coupe; see this bargain — — — $95
JOHNSON MOTORS 3039 LOCUST

FORD—'29 coupe; looks and runs good; $55 today.
Shaw Motors, Inc., 1831 S. Kingshighway.

FORD—1937 de luxe coupe; original finish; very low mileage; $385; $100 down; guaranteed. Shaw Motors, Inc., 1831 S. Kingshighway.

FORD—'35 de luxe coupe; like new; $238; $35 down, 18 months to pay.
SOUTHWAY, 1695 S. Kingshighway.

FORD—'37 coupe; "60"; motor, tires, paint perfect; $285; $35 down.
SOUTHWAY, 1695 S. Kingshighway.

FORD—'32 coupe; good condition; $125.
BARRETT WEBER, 3349 S. Kingshighway

FORD—'37 coupe, $350; terms, trade.
BARRETT WEBER, 3349 S. Kingshighway

FORD—'35 de luxe coupe, $225; terms.
BARRETT WEBER, 3349 S. Kingshighway

FORD—'33 coupe, $129; terms, trade.
BARRETT WEBER, 3349 S. Kingshighway

LA SALLE—'32 5-passenger de luxe; private; $100. 3940 Laclede, FRank. 8337.

PACKARD—'37 sport coupe; radio, heater, white tires; $495; $65 down.
SOUTHWAY, 1695 S. Kingshighway.

PLYMOUTH—'37 de luxe coupe; almost new; $465; only $65 down; trade.
SOUTHWAY, 1695 S. Kingshighway.

TODAY'S SPECIALS
'35 Ford Coach — — — —$189
'34 Plymouth De Luxe Coupe 179
'33 Plymouth PD Coupe — — 149
'33 Chevrolet Coach — — — 179
'33 Plymouth PD Sedan — — 189
'32 Nash Sedan — — — — 99
'32 Chevrolet Coach — — — 59
'32 Willys Sedan — — — — 99
'29 Pontiac Coach — — — — 19
MID-CITY MOTORS, Inc.
1401 N. Grand at Easton NE. 0310

IF YOU ARE IN THE MARKET FOR A GOOD USED CAR, YOU NEED NOT GO ANY FURTHER. SUNSET FORD HAS A GOOD VARIETY OF POPULAR MAKES. MANY LIKE NEW, WITH HEATER AND RADIO.
SUNSET FORD, 4035 Lindell

Coupes For Sale

'37 PLYMOUTH COUPE
Perfect car; looks new; $395, $65 down, 2 years balance; trade.
Commercial Auto Sales, 2506 S. Jefferson.

'36 PLYMOUTH Coupe; really clean; No. 1 — — $325
JOHNSON MOTORS 3039 LOCUST

'37 PONTIAC '6's', $445
Business Coupes — Take your choice of 3 while they last. Black, maroon, gunmetal metallic. Each one in marvelous condition. Reconditioned for Winter driving. Low GMAC terms.
DOWNTOWN PONTIAC CO.
3333 and 3500 Washington

PONTIAC—1936 6 coupe; original finish; nice little car; only $335; $75 down. Shaw Motors, Inc., 1831 S. Kingshighway.

WILLYS—'38 de luxe coupe; almost new; $375; $75 down, 2 years to pay.
SOUTHWAY, 1695 S. Kingshighway.

Roadsters For Sale

CHEVROLET—'31 roadster; good condition; $79.
BARRETT WEBER, 3349 S. Kingshighway

Sedans For Sale

'37 BUICK — SMALLEST 4-DOOR SEDAN THEY MAKE; HAS RADIO AND HEATER; IDEAL FAMILY CAR; $645.00.
SUNSET FORD, 4035 Lindell

'36 CHEVROLET DE LUXE TOWN SEDAN; IN VERY GOOD CONDITION; $375.00.
SUNSET FORD, 4035 Lindell

'37 CHEV. TOWN SEDAN, $475
De luxe model, built-in trunk, sparkling black finish; 5 good tires; clean upholstery; written guarantee; 18 months to pay.
HARDY CHEVROLET, 5616 GRAVOIS.

CHEVROLET—'30 sedan; good transportation; special today, $45.
CENTRAL CHEVROLET CO.,
4835 Easton. ROsedale 3200.

CHEVROLET—'38 Master de luxe touring sedan; buy for balance due of only $545; terms; trade.
WELFARE FINANCE CO., 1029 N. Grand

CHEVROLET '38 TOWN SEDAN, $525
Beautiful brown, original finish, low mileage; written guarantee.
HARDY CHEVROLET, 5616 GRAVOIS.

CHEVROLET—Sport sedan, '36; heater, radio, trunk; excellent throughout; bargain.
RECHTIEN, 7400 S. BROADWAY.

CHEVROLET—'33 4-door sedan; best buy in St. Louis. Easy terms.
CENTRAL CHEVROLET CO.,
4835 Easton. ROsedale 3200.

CHEVROLET—'27 sedan; new tires; body and motor perfect; original owner; ideal for 2d car; $55; terms.
SOUTHWAY, 1695 S. Kingshighway.

'36 CHEV. SPORT SEDAN, $325
Fine running condition; radio.
HARDY CHEVROLET, 5616 GRAVOIS.

CHEVROLET — '38 sedan; trunk, radio, heater; almost new; $595; $95 down.
SOUTHWAY, 1695 S. Kingshighway.

CHEVROLET—'32 sedan; nice clean car; guaranteed. Shaw Motor, Inc., 1831 S. Kingshighway.

CHEVROLET—1938 de luxe sedan; trunk, radio, heater; 7000-mile car; $585. 2819 GRAVOIS.

CHEVROLET—'34; 4-door; real bargain. Simms Auto, 4306 Natural Bridge.

CHEVROLET—'36; 4-door; trunk; like new. Simms Auto, 4306 Natural Bridge

CHEVROLET—'32 de luxe sedan; $150.
BARRETT WEBER, 3349 S. Kingshighway

BUY CHRYSLER
1937 Royal 6-cyl. de luxe sedan; overdrive; heater; beautiful in color; dual equipment; $545, $95 down; trade.
Commercial Auto Sales, 2506 S. Jefferson.

DE SOTO—1937 6 sedan; de luxe; trunk, radio, heater; real bargain, $445. 2819 GRAVOIS.

'36 DODGE Touring Sedan; worth the money — — $385
JOHNSON MOTORS 3039 LOCUST

'37 DODGE SEDAN, $500
Exceptionally fine condition; guaranteed.
HARDY CHEVROLET, 5616 GRAVOIS.

DODGE—'37; radio, heater; excellent condition; $475.
BOYD-GIOMI, 530 De Baliviere.

BUY FORD
1937 de luxe sedan; perfect condition; $335, $60 down; good trade.
Commercial Auto Sales, 2506 S. Jefferson.

USED AUTOMOBILES FOR SALE

DODGE DEPENDABLE
$50,000 SALE
USED CARS and TRUCKS
ONLY $1 DOWN
NO RED TAPE, FURNITURE MORTGAGE
TO RESPONSIBLE PURCHASERS
60-DAY WARRANTY
FOR TEN DAYS ONLY
BEGINNING THURSDAY, FEB. 16
150--CARS TO CHOOSE FROM--150
THREE LOCATIONS
at 2621 Locust
'34 DeSoto Air. Sed. $249
'36 Ford Tudor — 289
'36 Plym'th DeL.Cp. 327
'37 Plymouth Coach 427
at 3405 S. Kingshighway
'36 Chev. Trg. Coa. $349
'37 Ford Tour. Coa. 349
'36 Dodge Tr. Coa. 379
'37 Chev. Twn. Sed. 449
at 2221 OLIVE
'30 Ford Coupe —$ 49
'33 Plym. P.-D. Cpe. 69
'31 Chev. Coupe — 79
'30 Ford Twn. Sed. 99
'33 Pontiac Sedan— 129
'35 Ford DeL. Coupe 227
'35 Chev. Mas. Sed. $229
'35 Inter. ½-T. P'kup 199
'34 Dodge ½-T.P'kup 199
'36 Chev. ½-T. C.&C. 299
'37 Ford 1½-T.C.&C. 499
'37 Chev. 1½-T.C.&C. 499
SIDNEY WEBER, INC.

USED CAR BUYERS' FRIEND
DOWN AND MONTHLY PAYMENTS TO SUIT YOUR POCKETBOOK
STATE AND CITY LICENSE FINANCED
'31 Ford Coupe — —$ 6.27 Monthly
'31 Chev. Coach— —$ 9.06 Monthly
'31 Dodge Sedan —$ 6.27 Monthly
'32 Ford Coach— —$ 9.06 Monthly
'33 Plymouth Sed. —$13.24 Monthly
'34 Plymouth Cpe. —$16.72 Monthly
'34 Chev. Coupe— —$16.72 Monthly
'30 Pontiac Sedan —$ 6.97 Monthly
'33 Chrysler Sedan—$13.24 Monthly
'36 Chev. Coupe— —$20.90 Monthly
DOWNS-MEIER MOTOR CO.
AUTHORIZED DE SOTO & PLYMOUTH DEALER
4561-65 DELMAR OPEN EVENINGS RO. 4300-1

YOU CAN AFFORD $2.50 PER WEEK
Toward the purchase of a Chambers reconditioned used car.
COME IN
And we will show you it's cheaper than driving your old car. Chambers, a safe place to buy. Authorized Ford, Lincoln Zephyr and Mercury dealers.
2 Big Stores—
3418 S. Kingshighway
3863 S. Grand

Sedans For Sale

DODGE — '38; radio, heater; slightly wrecked; driven only 11,000 miles; BOYD-GIOMI, 530 De Baliviere.

DODGE—'36 sedan; trunk, radio, heater; $395; $95 down, 2 years to pay.
SOUTHWAY, 1695 S. Kingshighway.

DODGE—'37 de luxe sedan; trunk, radio; only $450; perfect condition; terms.
WELFARE FINANCE CO., 1029 N. Grand

W FORD—'37 sedan; perfect condition; only — — — $377
ILLCOCKSON Motors, 3900 W. Pine.

FORD—'35 de luxe sedan; very clean; trunk, radio; $235; $75 down. Shaw Motors, Inc., 1831 S. Kingshighway.

FORD—'36 fordor de luxe, $275.
BOYD-GIOMI, 530 De Baliviere.

LA SALLE—'37 touring; 6 wheels; perfect; $595; $95 down, 2 years to pay.
SOUTHWAY, 1695 S. Kingshighway.

LINCOLN ZEPHYR—'37 4-door sedan; de luxe; white wall tires, radio, heater, electric clock, fog lights; many extras; terms; trade.
WELFARE FINANCE CO., 1029 N. Grand

W LINCOLN ZEPHYR—'37 sed.; barg.; was $677, now $617
ILLCOCKSON Motors, 3900 W. Pine.

LINCOLN ZEPHYR—Latest 1937 sedan; radio; like new; one owner; bargain, $575. 2819 GRAVOIS.

1936 OLDSMOBILE, $425
Touring Sedan—Excellent Condition
TERMS. TRADE.
BERRY MOTOR CAR CO.
CEntral 3131 2211 LOCUST

'37 OLDSMOBILE SEDAN
Radio, heater; looks new; one owner; real price; $545, $95 down.
Commercial Auto Sales, 2506 S. Jefferson.

OLDS—'34 6-cylinder town sedan; radio; very fine car and priced right.
CENTRAL CHEVROLET CO.,
4835 Easton. ROsedale 3200.

OLDS 8—'38 touring sedan; built-on trunk; original finish; heater, radio; what a buy; only $665; $145 down; guarantee. Shaw Motors, Inc., 1831 S. Kingshighway.

W OLDSMOBILE—'36 sedan; 6 cylinders; perfect — — $427
ILLCOCKSON Motors, 3900 W. Pine.

OLDSMOBILE—1937 de luxe sedan; radio, heater; $495; terms; trade.
WELFARE FINANCE CO., 1029 N. Grand

OLDS—1936 touring sedan; radio; $350.
Oscar G. Snipen, 314 N. Sarah, at Lindell.

PACKARD—'30 little sedan; 6 wheels; $65; $25 down, $2.50 per week. Commercial Auto Sales, 2506 S. Jefferson.

PLYMOUTHS
FOR BALANCE DUE ON MORTGAGE
'37 DE LUXE SEDAN — — —$429
'36 SEDAN; TRUNK — — — 227
'34 SPORT COUPE — — — 162
'33 COACH — — — — — — 99
'33 COUPE — — — — — — 97
Terms: Up to 2 Years
Guaranty Motor Co.
2936 LOCUST JE. 2464
VANDE. & WASHINGTON FR. 8506

BUY PLYMOUTH
1937 de luxe sedan; trunk, push type radio, heater; looks new; $445, $85 down; 2 years balance; trade.
Commercial Auto Sales, 2506 S. Jefferson.

'35 PLYMOUTH Sedan; completely overhauled. Trade $275
JOHNSON MOTORS 3039 LOCUST

PLYMOUTH—'37 de luxe sedan; trunk; save $75 and buy for only $450; terms
WELFARE FINANCE CO., 1029 N. Grand

'37 Plymouth 2-door Sedan; trunk, heater, radio, black. Guaranteed.
SHADE MOTORS, 2914 N. GRAND

TODAY'S BARGAINS
'35 Ford Coach — — — — — $189
'34 Ford Coach — — — — — 159
'33 Willys Sedan — — — — 149
'33 Pontiac 2-Dr. Trg. Coach— 149
'32 Ford Coupe — — — — — 119
'31 Chev. 5-Pass. Coupe — — 69
'30 Pierce-Arrow 7-Pass. Sedan 59
'30 Cadillac 7-Pass. Sedan— — 69
'29 Chevrolet Coupe — — — — 49
MID-CITY MOTORS, Inc.
4241 N. Grand at Carter CE. 2846

$295—$295—$295
'36 Dodge sedan, perfect motor.
'36 Pontiac coach, like new.
'36 Ford sedan, trunk, heater.
'36 Studebaker sedan, heater.
These cars are like new ones.
$60 Down, 2 Years Balance, Trade.
Commercial Auto Sales, 2506 S. Jefferson.

'38 Chevrolet Coach; trunk — —$500
'38 Ford D. L. Tudor— — — 545
'31 Chevrolet Sedan — — — 95
'31 Chevrolet Coupe — — — 95
718-30 N. KINGSHIGHWAY

Sedans For Sale

'38 PLYMOUTH
De luxe sedan; big heater, original miles; low price; $545, $95 down, 2 years balance; good trade.
Commercial Auto Sales, 2506 S. Jefferson.

PONTIAC—1938 de luxe "6" touring sedan; built-in trunk. Safety gear shift, low mileage. It's practically a new car. Carries new car guarantee and low GMAC terms. Only $695.
DOWNTOWN PONTIAC CO.,
3333 Washington
OPEN TILL 10 P. M.

'33 PONTIAC
De luxe sedan; looks new; real family car; $130, $35 down; trade.
Commercial Auto Sales, 2506 S. Jefferson.

STUDEBAKER—'36 cruising sedan; radio, heater; bargain.
Oscar G. Snipen, 314 N. Sarah at Lindell.

STUDEBAKER—Sedan, 1933; good condition; bargain; will take a trade; owner, 4252 West Pine.

TERRAPLANE—1933 sedan; excellent condition; 5 new tires, $145. 2819 GRAVOIS.

Auto Bodies For Sale

STAKE BODY—For 1½-ton truck; long wheel base; cheap. 3920 Gravois. PRospect 7686.

USED TRUCKS FOR SALE

Used Truck Specials
1933 Dodge ½-ton panel — — —$ 65
1930 Chevrolet ½-ton panel — — — 45
1935 Ford ½-ton pickup — — — 285
1937 G. M. C. 1½-ton — — — — 395
1935 Ford ½-ton panel, finest condition — — — — — — — 195
1934 GMC 14' stock rack — — — 265
1937 GMC 1½-ton 157" wheelbase— 450
1938 Chev. 1½-ton 12' stock rack— 585
1937 Chev. 1½-ton 12' stake body— 485
1935 Reo 2-ton, A1 condition — — 365
1936 GMC ½-ton pickup — — — 350
40 Others. All Makes and Sizes.
GENERAL MOTORS TRUCK & COACH
2640 Washington. JEfferson 0300.

40 TRUCKS, ALL TYPES
Chevrolets, Fords, Internationals; '38 to '29 models; hydraulics, gravities, dumps, pickups, panels, stakes. Try to beat our prices; real bargain; trade; terms.
BARNEY'S. 4415 Manchester

DODGE—'34; ½-ton panel; $195; exceptionally clean throughout.
MID-CITY, 1401 N. Grand at Easton. NE. 0310.

DODGE—'38, 163-inch wheel base; poultry crate body; like new; only $650.
BOYD-GIOMI, 530 De Baliviere.

DODGE—'37, 1½-ton; long wheel base; cab and chassis; like new, $425.
MID-CITY, 4241 N. Grand at Carter. CE. 2846.

'37 Dodge Pickup; ½-ton, new truck guarantee.
SHADE MOTORS, 2914 N. GRAND

'38 FORD—½-ton pickup. This car is practically brand new. Carries new car guarantee; can be bought at great saving.
MENDENHALL
2323 LOCUST

'36 FORD TRUCK, $300.
Owner quit business, has good tires and motor; coal body with flare boards.
HARDY CHEVROLET, 5616 GRAVOIS.

TRUCK SPECIAL
FORD—'36; ¾-ton pickup; $265, $55 down; easy balance; trade.
Commercial Auto Sales, 2506 S. Jefferson.

'36 FORD Sedan Delivery; motor, tires, paint A-1 $265
JOHNSON MOTORS 3039 LOCUST

'31 Ford ½-ton panel; A-1 condition. A buy — — — $85
SHADE MOTORS, 2914 N. GRAND

FORD—'37 sedan; delivery; like new. 4621 Delmar. RO. 4222.

INTERNATIONAL — '35 pickup; very clean; $250; terms; trade.
WELFARE FINANCE CO., 1029 N. Grand

STOCKS VIEW AIRCRAFTS IN FLIGHT WITH DIFFIDENCE

Word That France Had Placed Orders for 500 New War Planes and Trade Report of Evidence of "Gradual Improvement" in Steel Industry Influence Groups.

By the Associated Press.

NEW YORK, Feb. 15.—Aircrafts and steels sprinted to the head of a sluggish stock market today.

The aviation shares, popularized by the world-wide rearmament race, flashed back into speculative favor following the announcement of additional heavy French orders for warplanes in this country and some issues climbed a point or more.

A rise in scrap prices in Pittsburgh, together with the further increase in the industry's operating rate this week, seemed to turn attention to steel shares, partly out of hope the current developments portended more activity as spring approaches.

The market as a whole, however, was slow to take the bullish hint from steels and aircrafts. Dealings remained around low ebb for the new year, totaling 498,180 shares.

Bonds and commodities also drifted along the recent course, varying little up or down.

Traders got a chill in the final hour as Callahan Zinc quickly lost about half its quoted value on a report the SEC had ordered a hearing to determine whether the issue should be suspended or withdrawn from the exchange.

Outstanding among the gainers were Douglas Aircraft, United Aircraft, Sperry, Bethlehem Steel, United States Steel, J. C. Penney, Glenn Martin, North American Aviation and United Fruit. Lagging most of the time were Goodyear, Union Carbide and Dunhill International.

On the curb, Lockheed joined the move in aircrafts, while most shares barely moved. Great Atlantic & Pacific was off more than 2 at one time.

Chicago wheat ended ¼ lower to ⅛ of a cent a bushel higher. Corn was ⅛ off to ¼ up. Cotton futures in late trading was 5 to 35 cents a bale lower.

A midafternoon, the British pound was 5-16 of a cent down at $4.68⅛. The French franc was 2.64¾ cents, off .00⅛ of a cent.

News of the Day.

The extent of European buying of aircraft in this country was emphasized by announcement France had increased its purchases by about 500 planes, bringing to more than 1200 the warcraft ordered in the last eight months by France and England. Washington reports estimated the contracts involved more than $100,000,000.

In addition, followers of the aircraft industry point out U. S. defense proposals called for addition of 3000 more planes to the present forces.

But speculation for the rise was tepid, even in the aircrafts, in face of this news at the opening and trading dwindled to about the slowest pace of the new year lull. Analysis suggested the inaction might repeat history in proving the prelude to a coming important swing.

Most news bearing on individual stocks found the market unresponsive. Chrysler, however, sagged at the start on what observers took to be partly disappointment over the $1 dividend declared after the market close yesterday on the common stock, despite a sharp recovery in earning power in the final quarter of 1938. Some forecasts had suggested $1.50 or $2 might be paid.

Among favorable trade reports was the disclosure Westinghouse's incoming January business increased to $16,752,000 compared with $11,573,000 in January, 1938, and $12,180,000 in December.

Overnight Developments.

Brokers who look to London for market cues noted speculation there still seemed to be waiting for the business and political skies to clear.

At home, the "Iron Age" pointed to another rise in the steel operating rate this week and strengthening scrap prices at Pittsburgh and Chicago as evidence of "gradual improvement" in the industry. The slow rate of the gain, it added, was a disappointment to many who had expected brisk new year business.

Analysts still held out hope for acceleration of improvement as the approach of spring expands operations in motor and general construction industries.

Eastern railroads were reported to have felt a further increase in industrial traffic last week, partly offsetting the loss of freight movement in sections where winter weather has been severe.

Day's Most Active Stocks.

Sales, closing price and net change of the 15 most active stocks: Callahan Zinc, 41,800,⅞, down 1⅛; G. L. Martin Co., 11,700, 35¾, unchanged; United Aircraft Corp., 11,600, 40, up 1⅛; North American Aviation, 10,100, 18½, up ½; Bendix Aviation, 8500, 26⅝, up ⅜; United States Steel, 8200, 59⅝, up 1⅜; Coty Inc., 7400, 5⅝, up ⅛; Deere & Co., 7100, 19¾, up ⅝; Commercial Solvents, 6300, 12⅞, unchanged; General Motors, 6000, 48, up ⅛; Chrysler, 5600, 76⅛, up ⅛; Socony Vac., 5600, 13, unchanged; Kroger Groc., 5200, 25, up ⅛; Bethlehem Steel, 4700, 68¾, up 1⅜; New York Central, 4500, 18⅛, up ¼.

Power Report Day Late.

By the Associated Press.

WASHINGTON, Feb. 15.—The Edison weekly power report, usually published on Wednesday, has been delayed due to the holiday. It will be available Thursday.

INDEX COMMODITY AVERAGES

Other statistics showing economic trend

TREND OF STAPLE PRICES.

NEW YORK, Feb. 15.—The Associated Press daily wholesale price index of 35 basic commodities.

Wednesday	66.15
Tuesday	66.07
Week ago	66.12
Month ago	66.50
Year ago	70.83

RANGE OF RECENT YEARS.

	1939	1938	1937	1933-36
High	67.39	74.37	98.14	89.22
Low	65.93	63.86	73.85	41.44

(1926 average equals 100.)

STOCK PRICE AVERAGES.

(Compiled by Dow-Jones.)

Stocks.	High.	Low.	Close.	Change.
30 Indus.	144.95	143.83	144.60	+ .47
30 R. R.	30.00	29.72	29.83	+ .04
15 Util.	24.90	24.71	24.85	+ .05
65 Stocks	48.65	48.26	48.53	+ .13

(Compiled by the Associated Press.)

	High.	Low.	Close.	Ch'ge.
30 Industrials	72.0	71.3	71.8	+ .1
15 Railroads	20.6	20.3	20.5	...
15 Utilities	37.7	37.5	37.7	+ .1
60 Total	50.4	50.0	50.3	+ .1

	30 Ind'ls.	15 Rails.	15 Util.	60 Stocks.
Day's change	+ .1	....	+ .1	+ .1
Wednesday	71.8	20.5	37.7	50.3
Tuesday	71.7	20.5	37.6	50.2
Week ago	72.2	20.9	37.8	50.6
Two weeks ago	70.7	20.4	36.5	49.4
Month ago	74.1	22.0	37.0	51.6
Year ago	62.9	18.9	30.5	43.6
1939 high	77.0	23.8	38.0	53.4
1939 low	67.8	18.9	35.5	47.3
1938 high	79.5	23.5	37.8	54.7
1938 low	49.2	12.1	24.9	33.7

MOVEMENT IN RECENT YEARS.

1932 low	17.5	8.7	23.9	16.9
1929 high	146.9	153.9	184.3	157.7
1927 low	51.6	95.3	61.8	61.8

BOND PRICE AVERAGES.

(Compiled by the Associated Press.)

	20 Rails.	10 Ind'ls.	10 Util.	Ten F'g'n
Day's change	+ .1	+ .2	+ .1	....
Wednesday	58.9	99.5	94.3	62.1
Tuesday	58.9	99.3	94.2	62.1
Month ago	60.8	98.9	93.3	62.6
Year ago	65.3	96.3	89.6	65.6
1939 high	61.7	99.5	94.4	62.7
1939 low	57.9	98.7	92.2	59.4
1938 high	70.5	100.3	95.1	67.0
1938 low	46.2	93.0	85.8	59.0
1932 low	45.8	40.0	64.6	42.2
1928 high	101.1	98.9	102.9	100.5

10 LOW-YIELD BONDS.

Wednesday	111.3
Tuesday	111.2
Month ago	111.3
Year ago	108.2
1939 high	111.4
1939 low	110.5
1938 high	110.7
1938 low	106.7
1928 high	104.4
1932 low	86.8

STOCK PRICE TREND.

	Wed.	Tues.
Advances	241	197
Declines	211	311
Unchanged	197	153
Total issues	649	661
New 1939 highs	16	19
New 1939 lows	22	16

U. S. GOVERNMENT BOND YIELDS.

NEW YORK, Feb. 15. — Government bonds, based on yesterday's closing prices, show the following yields:

U. S. Treasury 3¼s 4l. 35 pct.; 3¼s 45-43. 1.02 pct.; 3¼s 46-44. 1.18 pct.; 2¾s 47-45. 1.50 pct.; 3¼s 49-46. 1.65 pct.; 4¼s 52-47. 1.81 pct.; 2½s 53-49. 2.16 pct.; 2¾s 54-51. 2.29 pct; 3s 55-51. 2.27 pct.; 2¾s 60-55. 2.48 pct.; 2¾s 65-60. 2.54 pct.; 2¾s 63-58. 2.52 pct.

Federal Farm Mortgage 3¼s 64-44. 3.62 pct.

Home Owners' Loan 3s 52-44. 1.51 pct.

U. S. TREASURY POSITION

By the Associated Press.

WASHINGTON, Feb. 15.—The position of the Treasury Feb. 13: Receipts, $20,322,663.16; expenditures $39,426,087.03; net balance, $3,141,705,275.50, including $2,493,729,096.19 working balance; customs receipts for the month, $10,790,487.62.

CORPORATION SHARE EARNINGS; IN DOLLARS: COMPARISONS

Corporation earnings in dollars and cents, per common share in most instances, with corresponding period in the preceding year, reported by the Associated Press and other sources, will be found in the following table:

	1938	1937
Union Oil Calif.	1.47	2.58
Owens Illinois Glass	2.02	3.51
Pub. Service Nor. Ill.	5.42	5.53
Lehigh Portland Cement	.33	1.35
*Allen Industries	.33	1.42
*Goodyear Tire & Rubber	1.34	1.95
*Thermoid preferred	.47	3.02
*Am. Seating	1.08	2.88
*Hoskins Mfg.	.63	1.32
*Falconbridge Nickle	.53	.44
*Gen. Candy "A"	1.23	1.57
*Barker Bros. preferred	6.33	7.57
*Grand Union preferred	1.58	2.22
*Kroger Grocery & Baking	2.05	1.54
*Fed. Wat. Svc. pfd (prelim)	4.10	6.39
Continental Can	2.17	3.06
Columbia Gas & Elec.	.31	.57
Nat. Biscuit	1.64	1.62

	1938	1937
C.&N.W. (prelim)	†15,275,983	†14,811,098
*Heywood-Wakefield	†108,051	481,580
Cleveland Elec. & Illum.	6,825,924	7,101,798
Mohawk Rubber	273,230	15,995

	53 Weeks. Dec. 31.	52 Weeks Dec. 31, '37
Gen. Baking	1.26	.50

†Deficit. *Standard Statistics Co.

Dividends.

	Rate.	Stock of Record.	Payable.
Mich. Stl. & Tube	.15	2-28	3-10

By the Associated Press.

NEW YORK, Feb. 15.—Raybestos-Manhattan, Inc., manufacturers of rubber and asbestos materials, in a preliminary report issued today placed net income for 1938 at $321,713, equal to 51 cents a share on capital stock, compared with $1,924,879, or $3.03 a share, in 1937.

Directors declared a dividend of 25 cents payable March 15 to stock of record March 28. In 1938 company paid 37½ cents in March, 15 cents in June and December and 25 cents in December.

CHICAGO, Feb. 15.—Link-Belt Co. and subsidiaries reported today for the year ended Dec. 31, 1938, net income of $1,106,041. This was equal after dividends on 31,648 shares of $6.50 preferred stock to $1.33 a share on 675,573 common shares outstanding exclusive of 33,604 shares held in the treasury, and compared with 1937 net of $3,232,373 or $4.47 a common share. Net sales last year totaled $18,518,084, against $26,643,840 in 1937.

DIVIDEND DECLARATIONS

By the Associated Press.

NEW YORK, Feb. 15.—Directors of Phelps Dodge Corporation, leading producers of copper, today declared a dividend of 25 cents a share on common stock, payable March 10 to holders of record Feb. 25. In 1938 the company paid 10 cents in March, 15 cents in June, 20 cents in September and 55 cents in December.

Odd-Lot Stock Trade.

By the Associated Press.

WASHINGTON, Feb. 15.—The Securities commission reported today these transactions by customers with odd lot dealers or specialists on the New York Stock Exchange for Feb. 14: 3097 purchases involving 50,077 shares; 3418 sales involving 78,671 shares.

TODAY'S NEW YORK STOCK MARKET

SPECIAL ASSOCIATED PRESS WIRE.

NEW YORK, Feb. 15.—Total sales today on the New York Stock Exchange amounted to 498,180 shares, compared with 418,390 yesterday, 611,730 a week ago and 472,050 a year ago. Total sales from Jan. 1 to date were 31,948,688 shares, compared with 32,219,122 a year ago and 92,614,546 two years ago.

Following is a complete list of transactions, giving sales, high, low, closing prices and net changes:

Stocks and Ann. Div. in Dollars.	Sales in 100s.	High for Day.	Low for Day.	Close for Day.	Ch'ge. Day.
A					
AbbottL 1.60a	3	58⅛	58	58⅛	....
Ad Exp .20e	3	9¼	9¼	9¼	+ ⅛
Addresso 1.40	5	25½	24	24	—1
Air-Way El Ap	1	⅞	⅞	⅞	....
Alaska Jun 1	11	9½	9½	9½	....
Alleg Corp	5	1	1	1	....
do pf xw	1	9¼	9¼	9¼	....
do pf $30ww	2	11	11	11	....
Allegh-Lud Stl	4	22⅝	22⅛	22⅝	+ ⅛
Allen Indust	2	9	9	9	....
Al Ch & Dye 6	1	173¾	173¾	173¾	+1½
Allied M ¾e	3	12⅝	12½	12½	....
Allied Strs	2	9½	9⅜	9½	....
do pf 5	1	66	66	66	+ ¼
Allis-Chlm† 1½g	9	42⅝	41¾	42	— ⅜
AlphaPCem¼g	1	18	18	18	....
Amal Lea	1	2¼	2¼	2¼	+ ⅛
AmeradaCor	2	62	61	61	— ½
AmAgChDel.35e	3	19½	19½	19½	— ½
AmBkNote.20g	1	14½	14½	14½	— ¼
Am Bosch	2	6½	6½	6½	+ ⅛
AmBrShoe	1	44	44	44	+ ½
Am Can	2	93⅝	92¾	93	— ⅛
Am Can pf 7	1	178	178	178	+2½
AmCar&Fdy	19	27¾	27⅛	27½	....
do pf 2½e	1	43½	43½	43½	....
AmCh&Ca.70e	5	20⅝	20⅛	20⅝	— ⅛
Am Chicle 4a	1	117⅞	117⅞	117⅞	— ⅛
Am Crystal Su	1	9½	9½	9½	— ¼
Am EncausT	1	4¼	4¼	4¼	....
A & F Pow	1	3⅛	3⅛	3⅛	+ ⅛
do 2d pfd	3	8	8	8	— ¼
A H & Len	1	4¾	4¾	4¾	— ⅛
do pfd 1k	2	30½	30½	30½	—1⅝
A H Pr 2.40	5	44¼	44¼	44¼	— ⅝
A Loco	1	24½	24½	24½	....
do pfd	1	68⅛	68⅛	68⅛	+ ⅝
A M&M .80	6	13⅝	13½	13⅝	....
A M & Met	1	3½	3½	3½	— ¼
A Metal ¼g	3	34⅝	34	34	— ⅝
A N Co ¼g†70	1	24¾	24½	24¾	....
A P & Lt 6	10	6¼	6⅛	6⅛	— ¼
do $6 pⅆ k	2	44¾	44⅝	44⅝	— ⅝
do $5 pⅆ k	5	40¼	40	40	— ⅛
A R & St S	19	15¾	15½	15¾	....
Am Roll Mill.	7	18⅝	18	18⅛	— ⅛
do pf	4	65	63¾	63¾	—1¼
AmS Raz 1.60	1	14¾	14¾	14¾	— ⅛
Am Seat ½e	1	16½	16½	16½	....
Am Sh Bld 2†50	2	29¾	29⅝	29⅝	— ⅝
Am Sm&R ½g	6	44¾	44¼	44¾	+ ⅜
AmSnuffCo 3a	3	63	62¾	63	—1
do pf 6	†20	151	151	151	*1
Am Stl Fdrs	4	32½	32⅛	32½	— ⅛
Am Stores	1	10½	10½	10½	....
Am Sug Ref.	2	20¼	19⅝	20¼	+ ¾
Am T & T 9	2	157	156¼	157	+ ¼
Am Tob 5	5	83½	82¾	83½	+ ½
do B 5	3	85⅝	85⅛	85⅝	+ ⅜
do pf 6	2	152½	152	152	*1
Am Type Fdrs	4	6	6	6	— ½
Am Wat Wks	26	13¼	12¾	13¼	+ ⅜
Am Wool pf.	2	38	38	38	—1
Am Zinc L & S.	10	6⅛	6⅛	6⅛	....
Anaconda ½e.	35	28⅞	28¼	28⅞	+ ⅛
Arm Del pfd 7	1	101⅞	101⅞	101⅞	+ ⅜
Armour Ill	4	5	5	5	....
do pr pfd.	1	48	48	48	— ⅛
Armst Ck ¼g	13	48½	47½	48¼	+ ½
Arnold C ¼g.	1	10½	10½	10½	....
Artloom Corp.	1	8¾	8¾	8¾	+ ⅛
Assd D Goods	2	8⅝	8⅝	8⅝	....
Assoc Inv 2.	1	34	34	34	+ ¼
A T & S F.	13	35	34¼	34¾	+ ⅛
AT&SF pf 1g	1	64	64	64	....
Atl Refing 1.	8	22⅛	22	22	....
Atl Corp ½g	9	8	7⅞	8	....
do pf 3	2	45½	45¼	45½	— ¼
Atl Pow pf 5†	70	125¾	125¾	125¾	....
Av Cor .18½e	27	7¼	6⅞	7¼	¼
B					
Bald Loco ct	9	14	13¾	13¾	— ¼
Balt & Ohio.	4	6⅛	6	6⅛	— ⅛
Bang&Ar 2½	3	20¾	20½	20⅝	— ⅝
do pf 5	†30	71	71	71	....
Barnsdall O 1	1	15⅞	15⅞	15⅞	....
Bend Aviat	85	27	25⅞	26⅝	+ ⅜
BenInLn 1.65e	2	20	19⅞	19⅞	....
BestEcO .60a	1	52	52	52	+ ¼
Beth Steel	47	68⅞	67¼	68¾	*1¾
do 5pc pf1.	2	17½	17½	17½	— ⅛
Bigelow Sanf.	4	25½	24½	25½	— ⅝
Blaw Knox	8	14	13⅝	14	— ⅝
Boeing Airpl.	14	28¾	28¼	28¼	....
BonAmIA 4a.†	40	109	108¼	109	*1¼
do B 2½a.†	40	55	55	55	....
Bowa Sc Sh.	2	13	13	13	— ½
Borden C .30g	16	18½	18¼	18⅜	— ⅛
Borg-Wa ¼e	14	26½	25½	25½	— ⅞
Bre C A .30g	1	7⅝	7⅝	7⅝	....
Bridge Brass	8	13¼	13	13¼	+ ⅛
Briggs M Ie.	6	24⅞	24⅝	24⅞	— ⅛
Brist-Mye 2.40	4	46⅝	46⅜	46⅝	+ ⅜
Bk & Q T.	14	2	1¾	1⅞	+ ⅛
do pf	1	9¾	9¾	9¾	+ ½
Bk Man T.	38	12¾	12½	12½	— ¼
do pf	5	40½	39¾	40	*1
Bk U Gas	1	17⅛	17⅛	17⅛	— ⅝
Bucyrus-Erie.	7	11¼	11	11¼	+ ⅜
Budd Mfg	4	6½	6½	6½	....
Budd Wheel	2	4¼	4¼	4¼	....
Bullard Co	1	26½	26½	26½	+ ½
Burl Mills 1	2	13	13	13	— ⅝
Burr A M .10g	7	17	16⅞	17	....
Bush Term	2	2	2	2	....
Byers AM p †10		33½	33½	33½	....
Byr Ja ¼g	2	15	14¾	14¾	— ¼
C					
Calla Z-Lead.4	18	2	⅝	⅞	—1⅛
Calu & H¼e	5	7	6⅞	7	....
Camp Wyant	1	14¾	14¾	14¾	....
Can D G A¼e	2	17⅞	17⅞	17⅞	— ⅛
Canad Pac	6	5	4¾	5	+ ⅛
Cann Mill ¼g	6	30¾	30⅛	30⅛	— ⅝
Case J I C 5e	1	85½	85½	85½	— ½
Caterp Trac 2	14	45½	44¾	45½	+ ¾
Celanese Corp.	2	20	19⅞	20	+ ⅜
Celotex Corp.	2	16⅞	16⅝	16⅞	+ ⅜
do pf 5	†20	70	70	70	*2
Cent Foundry	1	4	4	4	....
Cent RR N J	1	7⅛	7⅛	7⅛	— ⅛
Cent Violeta S	1	4⅝	4⅝	4⅝	+ ⅛
Cer-teed Prod	2	10¼	10¼	10¼	— ⅛
Cer-teed 6pc pf	†20	40	40	40	+ ¼
Champ P & F	3	25¼	25¼	25¼	....
Chas Gulf Pr.	1	101½	101½	101½	+1
Checker Cab	1	8⅞	8⅞	8⅞	+ ⅜
Ch & Ohio ½g	9	35	34½	34¾	....
Chi & E I pf	2	2¼	2¼	2¼	— ⅛
Chi & N West	4	⅝	⅝	⅝	....
Chi Mail O¼g	1	11½	11½	11½	....
Chi MSP&P pf	3	¾	⅝	¾	— ⅛
Chi Pneu T.	2	16¼	16¼	16¼	+ ¼
Chick C O ¼e	1	12⅝	12⅝	12⅝	+ ⅛
Childs Co	2	11¼	11	11⅛	+ ⅜
Chrysl Co 1g	56	76¼	75	76⅛	+ ⅛
C I & F .30g	4	10	10	10	....
do pf 6½	1	80	80	80	— ½
Clev & P Sp 2†	10	42	42	42	+ ½
CEI pfd 4½.†	50	15	15	15	....
Cl Gr Bre 1e	1	27⅝	27⅝	27⅝	+ ⅜
Cli-Moly 1.20a	6	53	52	53	+ ¼
C-Peabody .85e	2	27¼	27¼	27¼	....
Colg-P Pt ½	29	15⅝	15	15¾	— ⅛
Col B B 1	1	25¾	25¾	25¾	— ¼
Colum G & El	20	8⅛	8	8	— ⅛
do 5 pf P5†	30	81	81	81	—1
Col Carbon 4.	1	84½	84½	84½	*1½
Comb Inv Tr 4	9	55½	55	55¼	....
Coml Solv	63	13	12⅝	12⅝	....
Com & Sou	22	1⅞	1¾	1¾	....
do pfd ¾k	10	59¾	59	59¾	+ ⅛
Com Ed 1.60	20	27⅞	27⅞	27⅞	....
Conde Nast	1	8⅝	8⅝	8⅝	....
Cong-N ¼g	6	26¼	25½	25½	— ¼
Cons Airc 1e	34	20⅝	20¼	20½	— ¼
Con Cig ¾g	1	8	8	8	....
do pr pfd 4†10		86	86	86	....
Cons Edison 2	35	33⅛	32⅞	33⅛	+ ⅛
do pfd 5	6	103⅞	103⅞	103⅞	+ ⅛
Con F pfd 1e.	1	11	11	11	....
Cons Oil 60.	15	8¾	8¼	8⅜	+ ⅛
Cons Coal	2	2⅜	2⅜	2⅜	— ⅝
Cont Corp	2	13	13	13	....
Cont Bak A.	3	18⅞	18½	18⅞	— ⅛
Cont Can 1g	4	39⅛	39	39⅛	+ ⅛
Cont I 1.60a.	2	34¼	33½	34¼	+ ⅝
Cont Mot	15	3⅛	3	3	— ⅛
Cont O D ¼g	13	27	26¼	26⅝	— ¼
Corn Ex 3.	2	51½	51¼	51½	+ ¼
Corn Pr 3	4	64¼	64	64¼	+ ¼
do pfd 7	1	174	174	174	+ ⅜
Coty Inc	74	5⅝	5⅛	5⅝	+ ⅛
Crane Co	8	30	29½	29⅝	— ½
do cv pf 5	3	101¾	100½	101¾	—1¼
Cr of Wh 2.	1	27½	27½	27½	....
Crosley C	1	9½	9½	9½	+ ¼
Cr C & S	10	32½	32	32	— ⅝
do p xw2¼	1	33¼	33¼	33¼	+ ¼
Cr Zellerb ½g	4	12⅝	12½	12⅝	+ ⅛
do pfd 5	†40	89	88	89	....
Crucible St	12	39½	38¼	39	— ¼
Cuba R R pf	†20	4¾	4½	4¾	— ¼
C-A Sug	2	3⅞	3⅞	3⅞	— ¼
Cudahy P	2	14¾	14⅝	14⅝	— ¼
Curtis Pub	1	5⅛	5⅛	5⅛	— ⅛
do pfd ¼k	6	40⅝	40½	40½	— ⅛
Curtiss-Wr	21	7	6⅞	6⅞	— ⅛
do A 1e	28	27	26⅝	26¾	....
Cutler-Ham	4	21½	21¼	21½	+ ¼
D					
Davega St	1	5⅛	5⅛	5⅛	— ⅜
Dayton P & L pfd 4½	†20	110¼	110¼	110¼	....
Dee&Co 1.35e	71	19¾	18⅞	19¾	+ ⅝
Dies-Wm-G1¼e	1	13	13	13	....
Del & Hud	8	20	19¼	20	+ ½
DelLack&W	2	6⅝	6⅜	6⅜	+ ⅛
Det Edis 2g	2	117	117	117	....
DevonEnr A.†	10	27½	27½	27½	....
DiamMat 1½	1	31½	31½	31½	....
do pf 1½	1	41	41	41	+ ¼
DistilCorSea 2	10	18⅝	18	18	— ¼
DixieVoa2½g	†30	34	34	34	+ ¼
Doeb Dist Cas	1	16⅝	16⅝	16⅝	+ ⅝
Dome Min 2.	5	31⅝	31¼	31¼	— ½
Doug Aircr 3e	44	72	70½	72	*1⅝
Dow Chem 3.	1	117½	117½	117½	....
Dresser Mfg	1	8¾	8¾	8¾	— ½
Dunhill Int	5	12½	12¼	12½	— ½
duP deN 3¼e	7	149¼	149	149	— ⅛
du Pont deb 6	2	138	138	138	....
do pf 4½	1	110⅜	119⅜	119⅜	— ⅝
E					
Eastern Air L	16	14¼	14	14	+ ¼
East Roll Mill	2	6¼	6¼	6¼	....
East Kod pf 6†	20	180	180	180	—2
Eaton Mf ½g	4	23⅞	23½	23½	....
El&MusInd.09e	1	2¼	2¼	2¼	....
ElAutoLite 1e.	2	30¾	30¾	30¾	— ¼
ElecBoat .60e.	5	13	12¾	12⅞	— ⅛
ElPow&Lt	6	10¾	10⅝	10¾	+ ⅛
do $6 pf	1	33	33	33	....
do pf	2	37½	37⅜	37½	....
El Stor Bat 2	3	30	29⅞	29⅞	— ⅛
Endicot-J pf 5†	10	106½	106½	106½	....
Eng Pub Serv.	17	10⅛	9⅞	10	....
Erie R R	3	1¾	1¾	1¾	+ ⅛
Eur V Cleaner	1	5	5	5	....
Ex-Cell-O .60e	3	21	21	21	— ⅜
Exch Buffet	2	1⅞	1⅞	1⅞	....
F					
Fairbks Co pf†	10	5½	5½	5½	....
Fairbks Morse	1	37	37	37	— ¼
Faj Sug ½g.	1	25½	25½	25½	— ½
Fed Lt&T ¼e	1	13½	13½	13½	—1⅜
FireT&R ¼g	2	21½	21¼	21¼	— ¼
FNatStrs ⅝g.	2	48⅝	48¼	48¼	+ ¼
Flintkote .60e	1	27⅞	27⅞	27⅞	+ ⅛
Flor Shoe A 1	1	18	18	18	+ ⅝
Follansbee Bro	1	2⅝	2⅝	2⅝	— ⅛
Foster Wheelr	1	23⅜	23⅜	23⅜	— ¾
Free Sul ¼g.	7	24	23¾	24	— ¼
G					
Gair Robert	1	3⅛	3⅛	3⅛	+ ⅛
Game Co ¼e†	10	13	13	13	....
Gaylord Con 1	2	17	16½	16½	— ½
Gen Am Invest	1	7½	7½	7½	....
GnAmTr 2¼e	4	56½	56	56	....
Gen Bak .80e	14	9¾	9¾	9¾	+ ½
Gen Bak pf 8†	20	136½	136½	136½	— ½
Gen Cable	2	14¾	14¾	14¾	— ⅛
do pf	1	29¾	29¾	29¾	+ ½
†GenCig pf7†	10	129	129	129	*1¾
Gen Elec .90e	33	40⅛	39⅝	40	+ ⅛
Gen Foods	2	40⅛	40	40	....
Gen Gas 1e	1	⅞	⅞	⅞	— ⅛
Gen Mills 3.	1	76½	76½	76½	....
do pf 6	†10	124⅝	124⅝	124⅝	+ ⅛
†Gen M ¾g	60	48¼	47¼	48	+ ¼
do pf 5	3	125½	125	125	....
Gen Ry Sig	4	22	21¾	22	+ ⅛
Gen Real & U	2	1⅜	1⅜	1

WHEAT AND CORN PRICES MIXED AT THE CLOSE

By the Associated Press.

CHICAGO, Feb. 15.—Wheat trade remained quiet today, prices fluctuating nervously without definite direction. The market undertone was barely steady throughout the session.

Selling attributed to an international grain house was regarded as spreading against purchases on foreign markets.

Wheat closed ¼ lower to ⅛ higher compared with yesterday, May 67⅞@68⅛c, July 68@68⅛c; corn ¼ off to ¼ up, May 48½@⅝c, July 49⅞@50c; oats ... @⅛c higher.

Liverpool closed ⅛-½ lower, which influenced the market here to some extent. Some Canadian wheat was sold from Vancouver to the United Kingdom but otherwise export business was flat.

Strength in corn reflected higher prices at Buenos Aires, reports that a small ... of domestic grain afloat had been sold for export and a forecast for colder weather over part of the belt which is expected to stimulate feeding.

At noon wheat was unchanged to ¼ lower, May and July 67⅞, while corn was unchanged to ¼ higher, May 48¾, July 50.

Slight fractional dips in sympathy with lower quotations at Liverpool attracted enough commission house buying to bring about full recoveries. Some purchasing was associated with improved flour business. Milling interests said low prices had stimulated domestic and export flour demand.

Liverpool eased slightly on selling by a large miller despite report of bigger international trade recently than had been indicated. Spain and United Kingdom were reported taking Southern hemisphere wheat while sales of Rumanian to British interests during the past week were confirmed. Russia also was inquiring for Australian wheat to go to Vladivostok. Temporary suspension of imports of foreign wheat by Brazil was construed as a bearish development in view of the fact that Brazil usually takes substantial quantities of Argentine wheat.

Corn prices pointed upward most of the session, being strengthened by further gains of hogs and lard. The recent decline in corn prices, traders said, had given the market a sold-out appearance. Argentine prices were higher today, reflecting a private estimate that the current crop would not exceed 208,000,000 bushels.

Oats and rye trade was very quiet with prices little changed, while lard continued to reflect uneasiness of shorts in connection with talk of barter trade with Germany.

ST. LOUIS MERCHANTS' EXCHANGE, Feb. 15.—Wheat markets were irregular.

Liverpool wheat opened unchanged to ⅛d lower and was ¼@⅜d off in late cable. The close was ⅛@⅜d lower.

Winnipeg wheat began unchanged to ¼ lower, and later was ¼c lower to ... higher. The close was ¼c higher to ... lower.

Argentine wheat and corn started unchanged. At noon wheat was unchanged and corn ¼@1¼c higher.

Local wheat receipts, which were 18,000 bushels, compared with 22,500 a week ago and 43,500 a year ago, included 5 local and 7 through. Corn receipts, which were 15,000 bushels, compared with 12,000 a week ago and 118,500 a year ago, included 10 cars local and 1 through.

St. Louis Cash Grain.

In the cash grain market today wheat was steady; corn ½c higher and oats unchanged.

Sales made on the floor of the exchange were as follows:

Wheat—No. 5 red winter, 70c; No. 2 red garlicky, 72½c; No. 3 red garlicky, 71...

Corn—No. 2 yellow, 48¾c; No. 3 yellow 48@¼c; No. 2 mixed, 48¼c.

Oats—Sample grade white, 27c.

FUTURE GRAIN PRICES

ST. LOUIS MERCHANTS' EXCHANGE, Feb. 15. — The following are today's high, low, closing and previous close in local markets and quotations received from other markets:

	High.	Low.	Close.	Prev. Close.
MARCH WHEAT.				
Chi.	....	....	67⅝n	67⅝n
Liver	64⅜	64¼	64⅜	64⅝
NEW MARCH WHEAT.				
Liver	61⅛	60½	60⅜	61
MAY WHEAT.				
Chi.	68⅛	67¾	67⅞@68	67⅞@68
K. C.	64⅜	64	64¼a	64¼
Liver	65⅜	65¼	65⅜	65¾
Minn.	70⅝	70⅜	70½	70½
Winn.	62⅝	62⅜	62¾	62½
NEW MAY WHEAT.				
Liver	62⅞	62⅜	62½	62⅞
JULY WHEAT.				
Chi.	68¼	67¾	68	68⅛@¼
K. C.	64	63⅝	63¾@⅞b	64⅛
Liver	64½	64⅛	64⅜	64½
Minn.	70⅝	70⅝	70⅝	70⅝
Winn.	63½	63	63⅜	63¼
OCTOBER WHEAT.				
Winn.	63⅞	63½	63⅞	63¾
SEPTEMBER WHEAT.				
Chi.	68⅝	68⅜	68⅝@¾	68¾@⅞
K. C.	64⅜	64⅛	64¼b	64⅛a
Minn.	....	....	70⅜	70⅜
MAY CORN.				
Chi.	48⅞	48⅛	48½@⅝	48⅛@¼
K. C.	45⅞	45½	45⅝@¾b	45½b
JULY CORN.				
Chi.	50⅛	49¾	49⅞@50	49¾
K. C.	47	46⅜	46¾a	46⅝b
SEPTEMBER CORN.				
Chi.	50⅜	50⅜	50½@⅜	50⅜@½
K. C.	47½	47¼	47⅜b	47b
MAY OATS.				
Chi.	28	27¾	28b	27¾@⅞
Minn.	25	24¾	24⅞	24⅞
Winn.	29¼	28⅞	29¼	29
JULY OATS.				
Chi.	....	....	26¾	26⅝b
SEPTEMBER OATS.				
Chi.	26½	26⅜	26½b	26⅜
MAY RYE.				
Chi.	45¼	45	45⅛b	44⅞b
JULY RYE.				
Chi.	45⅞	45⅜	45⅜b	45⅜@⅝
SEPTEMBER RYE.				
Chi.	46¾	46½	46⅝b	46½b
MAY SOY BEANS.				
Chi.	80⅝	80½	80⅝	80½b
JULY SOY BEANS.				
Chi.	....	....	80½b	80¼b

British exchange 4.68¼.

Opening prices at Chicago were: Wheat—May, 67¾; July, 67⅞@¾; September 68⅝. Corn—May, 48½@⅝; July, 49⅞@¾; September, 50⅜. Oats—May, 27¾; July, 26¾; September, 26⅜. Soy beans—May, 80½. Rye—May, 45; July 45⅛; September, 46½.

MILL FEED FUTURES MARKET

ST. LOUIS MERCHANTS' EXCHANGE, Feb. 15.—Millfeed futures closing price changes for local deliveries were: Standard bran, 20@40c higher. Gray shorts, 15@55c higher. For Chicago deliveries: standard bran, 30@40c higher; standard middlings, 25c higher to 20c lower. Sales totaled 600 tons.

	Close.	Prev. Close.
STANDARD BRAN.		
February	18.00b-18.50a	17.70b-18.2...
*February	19.00b-19.25a	18.65b-18.9...
March	17.90b-18.40a	17.60b-18.1...
*March	†18.90	18.40b-18.5...
April	17.25b-17.75a	16.90b-17.3...
*April	18.20b-18.60a	18.00
May	16.25b-16.75a	16.00b-16.5...
*May	†17.15	16.85b-17.1...
June	15.35b-15.85a	15.20b-15.6...
*June	16.30b-16.80a	15.95b-16.5...
July	15.20b-15.70a	15.00b-15.5...
*July	16.10b-16.60a	15.80b-16.2...
GRAY SHORTS.		
February	†21.00	20.35b-20.8...
March	20.25b-20.75a	19.70b-20.2...
April	†20.10-20.15	19.70b-20.2...
May	19.70b-20.20a	19.20b-19.7...
June	18.90b-19.40a	18.75b-19.2...
July	18.40b-19.00a	18.00b-18.7...
STANDARD MIDDLINGS.		
*February	†19.25	19.00
*March	19.00b-19.40a	18.75b-19.3...
*April	19.10b-19.50a	18.85b-19.1...
*May	8.90b-19.50a	18.85b-19.1...
*June	18.00b-19.00a	18.40b-19.0...
*July	18.00b-19.00a	18.25b-19.0...

*Chicago deliveries. †Sales.

IMPROVEMENT NOTED IN STEEL INDUSTRY

Output Rate Higher and Prices Strengthened at Two Centers.

By the Associated Press.

NEW YORK, Feb. 15.—"Iron Age" pointed to a one-point rise in the steel ingot production rate and strengthening scrap prices at Pittsburgh and Chicago as evidences of gradual improvement in the steel industry in its weekly review issued today.

"The fact is," the publication said, "that the improvement is so slow that it is barely discernible from week to week, thereby creating a good deal of disappointment for those who had expected that February, if not January, would bring a fairly good measure of betterment in steel sales and operations."

The steel production rate advanced to 55 per cent of capacity and the "Iron Age" scrap composite price went to its 1938 peak of $15 a ton.

Pointing out that demand from automobile manufacturers appears the main hope in steel circles, the trade review said:

"For some weeks the automobile industry has been buying only filling lots, but large purchases for the spring manufacturing programs are looked for within the next few weeks. . . .

"Railroad buying, though still lacking the stimulus of such Government aid as may ultimately be furnished, continues to be a promising prospect.

"If pending car and locomotive purchases are added to recent fairly sizable rail and accessory orders, the railroad participation in steel manufacturing schedules of the next few months will be well above most of last year's poor showing in this category."

NEW YORK CURB SELECTS NEW BOARD OF GOVERNORS

New Order of Management With Paid President to Become Effective.

By the Associated Press.

NEW YORK, Feb. 15.—The New York Curb Exchange has elected a new board of governors with Clarence A. Bettman as chairman.

Selection of a new management was made at the annual election incident to the exchange's program of internal reorganization which was formally adopted by the members last October.

Elected were 27 governors who will later name a non-member salaried president. The president will appoint three additional members to the board as "public representatives." These will have no affiliations with the exchange.

The new management will assume control on Feb. 23. Bettman, the new chairman, and a member of the exchange will serve without salary.

When completed the new board will have 32 members, including president and chairman, compared with the present board of 36.

OIL STOCKS INCREASE

By the Associated Press.

WASHINGTON, Feb. 15.—The Bureau of Mines reported today stocks of domestic and foreign crude petroleum at the close of the week ended Feb. 4 totaled 272,214,000 barrels, a net increase of 451,000 barrels compared with the previous week. Stocks of domestic oil increased 509,000 barrels for the week and foreign crude declined 58,000 barrels. Daily average production for the week was 3,460,000 barrels or an increase of 5,000 barrels compared with the previous week's level. Runs to stills averaged 3,145,000 barrels daily, compared with 3,235,000 barrels for the preceding week. Daily average imports were 57,000 barrels.

UNITS' QUOTATIONS

By the Associated Press.

NEW YORK, Feb. 15. — Range of prices within which dealers in particular issues are reported willing to trade the units of their respective shares as reported by the Investment Bankers' Conference, Inc.:

Security.	Bid.	Asked.
Admin Fd 2nd Inc	12.48	13.28
Affiliated F Inc	3.77	4.18
Am Bus Shares	3.38	3.73
Broad St Invv	24.85	26.58
Bullock Fund	14.25	15.50
Can Inv Fund	3.95	4.30
Century Shares Tr	22.98	24.71
Corporate Trust	2.40	....
Corporate Trust A A	2.30	....
Corp Tr A A mod	2.77	....
Corp Tr Accum Ser	2.30	....
Corp Tr Acc Mod	2.77	....
Cumulative Tr Shares	4.78	....
Diversified Trust C	3.75	....
Diversified Trust D	5.75	6.45
Dividend Shares	1.28	1.38
Fund Investors Inc	17.71	19.16
Gen Investors Tr	4.92	5.36
Group Sec Agricultural	5.38	5.86
Group Sec Automobile	4.79	5.22
Group Sec Aviation	7.93	8.62
Group Sec Building	7.21	7.84
Group Sec Chemical	6.53	7.11
Group Sec Foods	4.21	4.59
Group Sec Invest Shares	3.50	3.82
Group Sec Merchandising	5.30	5.77
Group Sec Mining	6.48	7.05
Group Sec Petroleum	4.86	5.29
Group Sec R R Equip	4.42	4.82
Group Sec Steel	6.25	6.80
Group Sec Tobacco	5.19	5.65
Incorp Investors	17.09	18.38
Maryland Fund	5.52	6.10
Mass Invest Tr	21.05	22.63
Nation Wide Sec	3.36	....
New England Fund	12.86	13.86
No Am Tr Shares 1953	2.32	....
No Am Tr Shares 1955	2.79	....
No Am Tr Shares 1956	2.74	....
No Am Tr Shares 1958	2.48	....
Quarterly Income Sh	10.79	11.82
Repres Tr Shrs	9.99	10.49
*State Street Invest	75.50	78.25
Supervised Shrs	10.01	10.88
Trusteed Am Bk B	.56	.62
U S Elec Lt & P "A"	14.75	....
U S Elec Lt P P "B"	2.03	....
U S Elec Lt&Pow voting	.99	....
Wellington Fund	13.65	14.90

*Quotations not furnished by sponsor issuer; all others are obtained by I. B. C. from these sources.

U. S. TREASURY NOTES

NEW YORK, Feb. 15. — United States Treasury note quotations at one time today were as follows:

Month.	Pct.	Year.	Bid.	Asked.	Approx. Yield.
March	1⅛	1939	100.2	....	....
June	2⅛	1939	102.2	102.4	....
September	1⅜	1939	102.2	102.4	....
December	1⅜	1939	102.4	102.6	....
March	1⅝	1940	102.18	102.20	....
June	1½	1940	102.16	102.18	....
December	1½	1940	102.26	102.28	....
March	1½	1941	102.26	102.28	.11
June	1⅜	1941	102.25	102.27	.15
December	1¼	1941	102.28	102.30	.21
March	1¾	1942	104.4	104.6	.38
September	2	1942	105.13	105.15	.46
December	1¾	1942	104.9	104.11	.60
June	1⅛	1943	101.11	101.13	.79
December	1⅛	1943	101.10	101.12	.83

FEDERAL LAND BANK BONDS

NEW YORK, Feb. 15.—Early over-the-counter bid and asked prices on Federal Land Bank bonds were as follows:

	Bid.	Asked.
July 1946-44	111½	111¾
May 1955-45	107	107¼
July 1955-45	105¾	105⅞
Jan. 1956-46	105¾	105⅞
May 1956-46	105¾	105⅞

THE BOND MARKET

By the Associated Press.

NEW YORK, Feb. 15.—Total bond sales today on the New York Stock Exchange amounted to $4,631,000, compared with $5,130,600 yesterday, $5,525,000 a week ago and $6,024,300 a year ago. Total sales from Jan. 1 to date were $220,687,325 compared with $243,826,550 a year ago, and $526,655,000 two years ago.

Following is a list of closing prices of bonds traded in today:

U. S. GOVERNMENT BONDS.

Treasury.

Security.	Close.	Security.	Close.
3⅜ 43-41 March	106-21	3⅛s 49-46	110-3
3¼s 41	107-3	4¼s 52-47	119-16
3⅜s 47-43	110-4	2⅞s 51-48	106-11
3¼s 45-43	110-5	2½s 52-50	103-11
3¼s 46-44	110-9	2⅝s 54-51	104-26
4s 54-44	114-27	3s 55-51	107-27
2¾s 47-45	107-26	2⅞s 60-55	105-5
3¾s 56-46	114	2¾s 65-60	103-15
		2¾s 63-58	103-14

Federal Farm Mortgage.

Security.	Close.	Security.	Close.
3¼s 64-44	108	3s 49-44	107-13

Home Owners' Loan.

Security.	Close.	Security.	Close.
2⅞s 49-39	102-20	3s 52-44	107-10
2¼s 44-42	104-18		

CORPORATION.

Security.	Close.
A B	
Adams Ex 4¼ 46 st	101
Alleg cv 5 44	74½
do cv 5s 49	63½
do 5s 50 st*	32
Al St 4½ 50	98
Al C cv 4 52	109⅛
A&FP 5 2030	55
Am Ice 5s 53	102
Am I G Chem cv 5½s 49	101⅝
Am In 5½ 49	101
AT&T 5½ 43	111⅜
do 3¼s 66	107⅝
do 3¼s 61	107⅜
ATF cv 50**	105¾
AWW&E 6 75	105⅜
Anac 4½s 50	105½
Arm Del 4s 57	97½
do 4s 55	98½
AT&SF 4 95	108⅜
do cv4½ 48	101½
do TSL 4 58	109¾
do 4½s C-A 62	109
A C L 4½ 64	66½
do 5s 45	74½
A&D 1st 4 48	39½
do 2d 4s 48	33⅜
AG&WI 5 5	95¾
B&O rf 6 95	20
do rf 6 95 ct	20
do 1st 5 48	51¼
do rfg 5 95	19⅛
do 5s 96 F	18⅝
do 5 2000 D	18⅜
do 5s 2000 D ct	19
do cv4½ 60	12½
do 4s 48	51½
do 4s P L E & W V 41	47½
do 5s S W 50	36⅝
do 5SW 50 ct	36½
do 4s T C 59	41½
B&A cn 4 51	87
Bell Tel Pa 5s 48 B	117½
do 5s 60 C	131
Bet S 4¼ 60	107⅝
BethStl 3¾ 66	102½
do 3½ 52	100
B&Me4¾JJ61	27⅝
BklEd 3¼66	108¼
BkMTr 4½66	75
BUEl 1st 5 50	84½
BklUGas 5 50	77½
do 5 57 B	98¾
BufGE 4½81	111⅞
BR&P 4½ 57 reg	26½
do 4½ 57	28¾
C D E F	
CalOreP 4 66	96½
Can Sou 5 62	94
CanN 5 69Jly	115¾
do 5 69 Oct	119
CNRy 4½51	114¾
CanNo 6½46	123
CanPac 5 44	113¼
do 5 54	99¾
do 4½ 46	98¼
do 4½ 60	93¾
do 4 perp	81
C of Ga 5½59*	4¾
do cn 5 45*	8½
CHG&E3½65	110½
CIE&G 5 51	104
CenIL 3¼66	110¾
CNYP 3¾62	110
Cen Pac 5 60	55
do 1st 4 49	72½
CRRNJ 5 87	22¾
Cer-td 5½48	76½
CP&F 4¾50	101
do 38 4¾50	101
C&O 3½96D	98¼
do rf 3½96E	98¼
C&O 1st 4 89 R & A	116
CB&Qrf 5 71A	97
do 4½ 77	90½
do gen 4 58	98½
do 4 Ill 49	102½
do 3½Ill49	98¾
C&EI 5 51*	18
ChGtW 4 59*	20¼
ChiI&L 6 66*	4⅞
do 6 47*	11⅜
CMSP&P 5 75*	9¼
do aj 5 2000*	2⅜
CM&SP gen 4 89*	25½
Chi & N W 6½ 36*†	16½
do cv4¾s49*	4¾
do 4 87*	14
ChiRy 5 27†*	50
C R I & P 4½ 52A ct*	7
do rfg4 34ct*	6½
C StL & NO Mem 4 51	62½
ChUSta3¾63	107¼
do 3½ 51	102½
Ch & W Ind 4¼ 62	91
do 4 52	90¾
Childs Co 5 43	77¾
Cinn G & E 3¼ 66	109⅛
CinUT3¼71	109
do5 57C	105¾
CCC&SL4½77	55½
do gen 4 98	69
Clev El Ill 3¼ 65	109½
ClevUT 5 73	78½
do 4½77C	72
Col&So4½ 80	42⅝
ColG 5 52Ap	101⅛
do5 52May	101½
do 5 61	101¼
Com Cred 3⅜ 51	103¾
do 2¾ 42	103
ComEd3½68	108¼
do 3½ 58	110½
do 4 81	108
ConEd 3¼46	105½
do 3½ 48	106⅝
do 3½ 58	106¼
do 3½ 56	106½
Con Oil cv 3½ 51	103¾
ConPo3½70	109¼
do 3½ 65	107¾
do 3¼ 66	104¾
Contain5 43	99¾
ConOil2¾48	108½
CrCork4 50	106
Cuba No Ry 5½ 42	32¼
Del & Hud rfg 4 43	57⅞
D&RG 4½36*†	12
do 4 36 *†	11½
Det E 4½ 61	113
D T T 4½61	99⅞
Du L3½ 65	110⅜
ETV&Gc 5 56	85½
ElA L c 4 52	107
Erie r 5 67*	11½
do rf 5 75	11¾
do g l 4 96*	21
do g l 4 96r	18
Fair M 4 56	105
FLT 1st 6 42	102¾
Fire T&R3½ 48	103½
Fl EC 5 74*	8
G H I J K	
Gen Ca 5½47	99⅞
Gen M A 3 46	105¾
G PS 5½ 39	101⅜
G S C 5½49	60½
Good 4¼ 56	100¼
do 6 45	100⅜
GtN R 5½ 52	94¼
do 5 73	87¾
do 4½ 76D	81
do 4½ 77E	81¼
do 1st4¼61	104⅜
do 4 46 H	84¼
G S B 4½61	94
Ho V 4½99	119½
H&Clstm 4 44	73
Hud C 5 62A	33
H&M r 5 57	48
do in 5 57**	13¼
Ill BT3½70B	111½
Ill Cen 4 53	54
do 4¾ 66	49½
Ill CS 3½ 51	60
IC&CSL&NO 5s 63 A	55
do 4½s 63	50½
Ill Stl 4½s40	104½
Ind Ra 4¼48	95¾
Inl St 3¾s61	109⅛
In RT 7s32†*	62
do 7s 32ct*	60
do 6s 32†*	38¼
do rfg 5s66	64
Inter I cv4s47	84
Int Ag 5s42st	102
In GN 5s56C*	13¼
In HE cv6s44	80¼
Int Pap 6s 55	91⅛
Int Pap 5s 47	99½
In RCAm5s72	83½
In T&T 4½52	67
do 5s 55	69⅞
IaC rfg 4s51*	4½
KC FS&Mem 4s 36 †*	32
do 4s 36 ct*	32
KC Sou 5s 50	65¾
KC Ter 4s60	108¾
KaG&E4½80	106
Kin C L 5s54	100
Kopp Co 4s51	102
Kresg F 4s 45	104¾
do 3½s 47	100¼
L M N	
Lac G 5½s53	51¾
do 5½s 60D	50
do 5s 39	83½
LS&M3½s97	87¼
Lau N inc75**	23
Leh C&N 4½s 54A	60
Leh V Co5s64	18
do 5s 74	17½
LVHTerm5s54	50
Ligg&M 7s 44	128⅝
Liq Car 4s 47	109¾
Loews 3½s46	101⅜
Loril Co 7s44	128¾
L&Ark 5s 69	82½
L&N un 4s40	99⅞
do 1st4s2003	84¼
L&N Atl Knox & Cin 4s 55	105½
MaineC4½60	45
ManhRy 4 90*	33⅜
MarionStShovel 6s 47	82
Mead 6 45 A	103¾
MetEd 4½68	111
MetWSideEC 4s 38†*	8¼
M&StL 4s 49*	2⅞
MStP&SSM 5½s 49*	1⅝
do gtd 5 38**†	⅛
do cn4 38**†	6½
MoIll 5 59*	52
MKT 5s 62A	28¼
do aj 5s 67*	12¼
do 4½s 78	23¾
do 4s 62 B	24¼
MoPac cvt ½s 39*	3½
do 5s 77 F*	18
do 5s 78 G*	17¾
do 5s 81 I*	18⅛
do gen 4 75*	4¾
MonWPaPS 6s 65	104⅞
MontP 3¾ 66	99
Mor&Es 5 55	50
do 4½ 55	45
MountStT&T 3¼s 68	106⅞
Nat Dairy 3¾s 51 ww	104¾
NatDPr4½65	105¼
NatStl 4 65	103⅝
NJP&L4¼60	108
NOPS 5 52A	104
do 5s 55 B	104⅛
NYC rfg 5s 2013	60¼
do 4½s2013A	55⅜
do 3⅛s 46	78
NYC&HR 4½s 2013	55½
do 4s 42	80
do 3½s 97	81
NYCMi Cen 3½s 98	61
NYC&StL 5½s 74A**	62¾
do 4½s 78**	53
N Y Conn RR 4½s 53	105¾
NYD Co 4s 51	50¾
NY E 3¼s65	107⅞
do 3¼s 66	108⅝
NYNH&H cv 6s 48*	14
do clt 6s40*	23¼
do 4½s 67*	14
do cv 3½s56*	11
NYO&W rfg 4s 92*	8¼
N Y R 6s58st	105½
NY&RGas 6s 51A	101
N Y S 3½s63	103⅞
NYS&W gen 5s 40*	8
do rfg 5s37†*	9⅝
NYS&W Term 5s 43*	43½
N Y T 4½s39	102⅞
NY W & Bost 4½s 46†*	3⅜
NiagSh cv 5½s 50	98
Norf Sou 5s 61-A†*	14
Norf&W 4s96	120⅝
Nor P 6s2047	64¾
do 5s2047C	55¼
do 5s 2047D	55
do 4½s 2047	53⅛
do 4s 97	82¼
do 3s 2047	47⅛
NorSP 3½s67	108⅜
O P Q R S	
Ogden & L Cha 4s 48 st*	5
Ohio Ed 4s 67	108¼
do 4s 65	107⅞
do 3¾s 72	103¼
Ok G&E 4s46	105¾
Ont Tr 5s 45	115
Or-Wash RR&N 4s 61	104¾
Otis S 4½s62A	78½
Pac G&El 3½s 66	107¼
Pac G & E 3¾ 61	110¾
do 4 64	112⅝
Panhandle E P L 4 52	104½
Para P 6 55	101
PenCo3½ 41B	102½
do 4 52 E	100
Pen P & Lt 4½ 81	105
Penn R R gen 5 68	106
do c4½ 60	118½
do g4½ 65	98½
do 4½db70	83½
do g4¼ 81	94⅞
do4¼ 84E	94½
do 3¾ 70	86⅝
do 3½ 52	80
Peo G L & C Ch 5 47	114⅜
P&E 1 4 40	53
P Mar 5 56	65¼
do 4½ 80	63
Phil B & W 4½ 81D	105
Ph Co 5 67	103⅛
PEl 3½ 67	110⅝
Philippine R 4 37*†	10
P C C & St L 5 70A	104
do 5 75B	103½
Pitt C & Ir 4½ 52	93¾
Pitt & W Va 4½ 60 C	46⅞
PGE 4½ 60	71½
Porto R A Tob 6 42 st	36
Post T & C 5 53 *†	15
P S C 5 51	84⅞
Pur B 5 48	100
Rad K 6 41†*	70
Readg4½97A	72½
R J C 4 51	57
R R 4¼ 58	102¾
RepSt5½ 55	107
do 4½ 56	92⅜
do 4½ 61	91⅜
Rev C & B 4¼ 56	101⅛
Rio Gr West 1st 4 39*	35¼
do clt 4 49*	19
Roch G & E 5 62 F	111
Saguenay P 4¼ 66	106
StLSF5 50 B*	10½
do 4 50 A*	10¼
StLSW 5 52*†	20
SP&KC Sh L 4¼41*	7¾
StPUD 5 72	117¼
Sch 6½46B*	29
Sea AL6 45ct*	7¼
Sea-AF 6 35Ac*	3½
Sh U 3½ 51	104¼
Sim c 4 52	98
Skelly O 4 51	105
Soc VO3½50	107
SoCG 4½61	107
So C P 6 47	103
So K 4¼ 46	92⅝
So P 4½ 68	51
do 4½ 81	51
do 4½ 69	50⅞
do rf 4 55	64
do clt 4 49	52
do 3¾ 46	58¼
do 4½ Ore77	56
So R 6½56	72½
do g 6 56	69½
do cn 5 94	82⅛
do gen 4 56	54¼
SWBT 3 68	105
SWG&E4 60	107¾
Spo In 5 55*	16
Stal M 4 46	104½
St O NJ2¾ 53	104¼
Stud c 6 45**	80
S&C 3¾ 50	107⅛
T U V W Y	
TEP6 47A	100
TRRASL 4½ 39	102½
E F S5½50	87
Tex C 3½51	106¼
T & P 5 77B	84½
do 5 79C	84½
do 5 80 D	84¾
TPMPT5½64	98¼
Th A aj 5 60*	12½
do 4 60	44⅝
TWAO3½52	106
UEM3¾62	109
U P 1 4 47	113½
do rf 4 2008	107
do 3½ 81	96
do 3½s 70	97
U B A 5 50	109
Un D 5s 53	72¾
USS 3¼ 48	105¾
UP&L 5s 44	97⅜
UP&L 5½ 47	67¼
UP&L 5 59†*	67¼
Van 5s 41	100
Ver C P 4½ asd 34**	⅝
Va El & P 3½s 68	109½
V Ry 3¾ 66	107
Wab rfg 5½ 75*	9¼
do 5 80D*	8⅜
Wab 3½s OM 41	15⅜
Wab T 4 54	25½
Wab Det & C 5s 41	42¼
Wal 4s 55	62
WB cv 6 39	96
WWP 5s 39	101½
West L 3½ 67	107¾
WPP 3½ 66	111¾
W M 5½ 77A	88
WM 4s 52	83
W N Y & Pa gen 4s 43	105
W Pac 1st 5s 46*	19¼
WP 5 46 asd*	19¼
West U 5 51	61¼
do 5s 60	60½
Wh Stl 4½s 66A	94¾
Wilk B & E 5½s 42*	9¼
W&Co 4 55	101¼
Wil & Co cv 3¾ 47	96
Wis C 4 49*	9½
WC 4 49ct*	8⅛
Wis El Pow 3½s 68	108¼
Wis P S 4 61	108⅞
YS&T 4 61	105½

FOREIGN.

Security.	Close.
A B	
Ant 7 45A*	13
Ant E 45D*	13⅛
Ant 1 7 57*	12¾
Ant 3d 7 57*	12¾
Antw 5s 58	95
Argent 4s 72 Feb	78
do 4 72 Ap	77⅞
do 4½s 48	92
do 4½s 71	85⅞
Aust 5s 55	100¼
Aust 5s 57	100
do 4½ 56	95¾
Austria 7 57*	14¼
Belg 7 55	114⅛
do 6½ 49	105⅞
Belgium 6s55	105½
BerlCit6½50*	16
Berl Cit El6½ 51*	24⅛
do 6½s 59*	27⅞
Brazil 8s 41*	15
do6½s26-57*	12⅜
do6½c27-57*	12⅜
Breda,Ern7s54	76
Briscbane5s57	97
do 5s 58	97¼
Budapest6s62*	9⅝
BueA4⅛4¾77	51⅛
do4¼s4½sAug 76	50⅝
do 4½4¾75	52¼
C D E F	
Canada5s52	110⅞
do 4s 60	110¾
do 3¼s 61	104½
do 3s 67	100½
do 2½s 45	103¾
Chile Mt Bk 6¾ 61 asd	10⅝
do 6s 61asd	11½
Chile 6s 60*	16⅛
do 6s 60asd*	12¼
do 6s 61Jan*	16⅛
Chile 6s 61 Feb asd*	11¾
do 6s61Sept*	16¼
do6s62asd	11¾
do 6s63asd*	11¾
Col6s61Jan*	22⅜
do 6s61Oct*	22⅜
Copenh5s52	93½
do 4½s 53	91⅜
CordobaPv7s42	80
Cuba 5½s 53	103
do 4½s 77	57
Denmark6s42	102⅝
do 5½s 55	99¾
do 4½s 62	93½
Finland6s45	106¾
French7½s41	106¼
G H I J K	
GerCAgBk6s 6s Oct*	23¼
Ger C Ag Loan 6½ 58*	23
GerGovt7s49*	22¾
Good H 7 45*	40
GtCEPJ 7 44	79¾
do 6½ 50	76
Helsin 6½60	103½
Italy 7 1951	66⅜
Japan 6½ 54	83½
do 5½ 65	60
L M N	
MedM 6½54*	13
MetWat 5½50	99¼
Mil C 6½52	52
NorRy 6½50	103¾
Norway 6 43	103⅞
do 4½ 56	103⅝
do 4¼ 45	102¼
do 4 63	100⅜
O P Q R S	
Or Dev 6 53	56
do 5½ 58	52
Pana 5 63A*	55
do 5 63 A st asd*	48⅞
P-ORR 5½68	100⅞
Pern 7 47*	7
Peru 7 59*	10
Peru 1 6 60*	9⅜
do 2 6 61*	9⅜
Poland 8 50*	30
PortoAleg 7½s 66*	10¼
Prague7½52	60
Prussia 6 52*	16
Queensl 7 41	103¾
do 6s 47	103⅞
Rio de Jan 6½s 53*	7⅞
RioGr doSul 7s 66*	8⅞
do 6s 68*	9¼
SaoPCty6½57*	7¾
SaoPSt 7 56*	8½
do 7 40*	21⅜
do 6 68*	7¾
SerbsCtsSlo 7s 62*	24
ShinyetsuEl 6½s 52	62
Sydney5½55	99¾
T U V W Y	
TaiwanElP 5½s 71	53⅜
TokyoC5½61	56½
do 5s 52	43½
TokyoElLt 6s 53	59¼
TyrolHyElP 7½s 55*	20
UjigawaElP 7s 45	76
UnStlWks 6½s 51 A*	42⅜
Uruguay 3¾-4-4⅛s 79	39¼
do 3⅜s 78	36¾
do 4s-4¼s-4½s 78	40
Warsaw7 58*	30
do 4½58asd	26½
Yokohama 6s 61	58

Symbols: ††Ex-interest. ct-Certificates. *Selling flat on account of default. **Selling flat for reasons other than default. †Matured bonds negotiability impaired pending investigation.

Quotations on all United States Government bonds are in dollars and thirty-seconds of a dollar. That is, for instance, a sale printed 99-24 means $99 and 24 thirty-seconds of a dollar.

FOREIGN EXCHANGE

By the Associated Press.

NEW YORK, Feb. 15.—A modest rally in the Netherlands guilder contrasted with a lower price for the British pound in today's foreign exchange dealings.

The guilder recovered .04 of a cent in terms of the dollar after Tuesday's dealings had pounded the Dutch money to only a shade above the low point for the year.

Sterling dropped 5-16 of a cent to noon or so but banking quarters said the decline was due mainly to fairly substantial commercial offerings and that a "thin" market aggravated the effect on the rate.

The French franc dipped .00⅛ of a cent, the Swiss franc was unchanged and the belga .01 of a cent down.

At mid-afternoon, the British pound was 5-16 of a cent down at $4.68½. The French franc was 2.64¾ cents, off .00⅛ of a cent.

NEW YORK, Feb. 15.—Foreign exchange late rates follow (Great Britain in dollars, others in cents): Great Britain 4.68½, 60-day bills 4.67 13-16; Canada, Montreal in New York 99.53⅛, New York in Montreal, 100.46⅞; Belgium, 16.87; Czecho-Slovakia, 3.43; Denmark, 20.92; Finland, 2.08; France, 2.64¾; Germany 40.14, benevolent 20.25, travel 20.25; Greece, .86½; Hungary, 19.85; Italy, 5.26¼; Yugoslavia, 2.33; Netherlands, 53.67; Norway, 23.55; Poland, 18.93; Portugal, 4.26¼; Rumania, .75; Spain unquoted; Sweden, 24.15; Switzerland, 22.70; Argentine, 31.20n; Brazil, 5.90n; Mexico City, 20.10n; Japan, 27.34; Hongkong, 29.17; Shanghai, 16.05.

Rates in spot cables unless otherwise indicated.

n-Nominal.

PARIS, Feb. 15.—The United States dollar was quoted 37.76 francs (2.648 cents to the franc) in final foreign exchange transactions today. In comparison the franc was 2,649 cents in New York overnight. Exchange on London 177.00.

Principal rente issues in the Bourse were: 3 per cent, 82.80 francs; 4½s "A," 86.15; 4½s, 1937, 154.75.

LONDON, Feb. 15.—Final quotations for the United States dollar was 4.68⅝ to the pound, net unchanged, in the foreign exchange market today. The rate compared with $4.68 13-16 for sterling in New York overnight.

French francs continued 177.00 to the pound, unchanged.

CARLOADINGS

By the Associated Press.

NEW YORK, Feb. 15.—Revenue freight carloadings on railroads reporting today for the week ended Feb. 11, included:

	Feb. 11.	Pr. wk.	Yr. ago.
Burlington	20,852	20,960	18,928
Norfolk & West.	22,339	22,301	20,128

Raw Hide Futures.

NEW YORK, Feb. 15.—Raw hide futures (old) closed unchanged to 2 lower. Sales, 280,000 pounds.

	High.	Low.	Close.
March	9.87	9.87	9.94n

New hide futures closed 2 lower to 3 higher. Sales, 9,200,000 pounds.

	High.	Low.	Close.
March	10.88	10.82	10.87
June	11.29	11.22	11.28

Spot No. 1 Western light native cows, 10.00n.

n—Nominal.

NEW YORK CURB

By the Associated Press.

NEW YORK, Feb. 15.—Following is a complete list of closing prices of stocks and bonds traded in today on the New York Curb Exchange:

Security.	Close.
A B	
AcWl vtc¼g	25¼
†Aer Sup Mf B ⅛e	5
Ainswth ¼g	6⅝
†Air Investors	2
Ala P $7 pf7	89
do $6 pf 6	81¼
Alum Co Am	114
do pf 6	112¼
Alum Ltd	119
†Am Airlines	21½
†Am Centrif	1½
†Am Cit P&L A 3h	32¼
†Am Cl P&L a ww .34⅜h	31½
†Am C P&LB	1⅜
Am Cy A.60	24½
do B .60	24
Am G&E 1.40	36⅜
do pf 6	114
†Am Gen	4½
Am L&T .30g	16
Am Mfg	13
†Am Maraca	11-16
AmP&Ch 2e	57½
†Am Republics	8½
Am Superpow	13-16
Anch Post F	1⅛
App EP pf 7	110⅛
†Arc Rad Tub	5-16
Ark Nat Gas	2⅜
do A	3
do pf .60e	7⅛
†Ash O&R .40	4⅝
†As G&El A	13-16
†Atl Cor war	13-16
†Aust Sil M	¼
†Autom Prod	2⅜
†AuVMch ½e	8½
†Aver&Son .40e	4
Babcock&Wil	25¾
†Bald Loc war	7⅛
†Barium St Stl	1⅛
†Basic Dolo ¼e	5⅝
†Bath Iron Wk	6⅝
†Beech Airc	7⅜
†Bell Airc	29⅝
do rts wi	1⅝
Bell T Can S	168⅝
†Bellanca .40e	9¼
†Benson & H	18½
†do pf 2½e	31½
†Berk &G Fur	½
†Bickf .40g	13⅜
†Blue Ridge cv pfd 3h	38
Borne S ½e	10¼
†Breeze .40e	9⅝
†Brews A .10g	10¾
†Bridgeport M	5½
†Brown Rub	5
B N & E Pow 1st pfd 5	106⅛
C D E F	
CC&F p .88k	32½
Carib Synd	13-16
†Carnegie Met	7-16
Caro P & L $6 pfd 6	84
do $7 pfd 7	90
Carrier Corp	16⅜
†Casco P 1g††	12½
†Catalin Am	4⅛
Cent & SW Ut	1⅜
Cen SE 7 pp	10½
†Centrif P .40	3⅞
Childs pfd	52½
Cities Service	8¾
do pfd	45¾
Clev E Ill 2a	38½
Club Al Uten	3⅛
ColtsPFA 2a	89⅝
ColG&E pf5	69¼
ColO&G .15e	3¾
Com& So war	⅛
Comm P & I 1 pf	33
†Compo S M vtc 1	15⅞
Con Copp ¼e	7¼
†Con G & E Bal 3.60	74
†do pfA5	117½
†Con Gas U	13-16
ConM-&S 1a	53½
Con Stl Corp	5
Cont G & E pr pf 7	87⅞
Copp Stl new .20g	14¼
†Cosden Petro	15-16
†Crown Drg	1⅜
†CuneoP1½g	49½
†Dayt Rub½e	15
Decca Rec.60e	6
†Divco T Trk	4½
Durh Hos B	1½
East G & F 6 pf	11
East Sta Corp	⅞
EastSta pf B	16
†EasyWashMB	3
†Ed B Str 1a	16⅞
†Eisler Elec	1½
El Bd & Sh	11⅛
do $5 pf 5	61⅞
ElPowAs .10e	3
do A .10e	2⅞
†Ele Sh pf 6h	80
†Equity Corp	9-16
†Fair Av .30e	12⅝
†Fal Br .60	8
†Fanny F 1a	21⅜
†Ferro Enam	18
†Fidelio Brew	⅜
FireAsPhil 2a	58¼
Fla P&L $7 pf 1.31k	70¼
FordMCanA 1	21
†Frankl Ray	4
†Ful $3 cv††	22
G H I J K	
GenFirepf .70e	12½
†GenOAd pf6	70
†Gen Tel 1a	15
†Gilbert A C	4½
†do pf	28½
Glen Ald Coal	4⅝
Godch Sug B	10¼
Goldfield Con	⅛
GorMfvtc1¼g	20¼
GrayTel P S	11⅞
GtA&P nv 3g	77½
GtNPap ½g	38⅜
Greenf T & D	5⅜
†GrAircE ⅜e	18⅜
Gulf Oil 1	36⅜
GStaUt5½pf 5½	101⅛
Hall L .10e	2½
†Harv Brew	1⅛
†Hat CorpAmB	5⅜
†Hearn D Strs	4⅛
†Hec Min .10g	8⅛
†Hoe R & CA	8
Humble O ⅜g	65½
†Hum-Ross F	4
Hygr Syl 1½e	27¼
†Ill Iowa Pow	3⅝
†do div ct	6
†do pf	23
Imp O L ½a	16⅜
Imp O reg ½a	16⅜
Ind P L ½s	6⅛
I P&L pf6½	106
InsCNA 2a	63¾
Int Indust	3⅜
†Int P&P war	3⅛
Int Pet 1½a	26½
†Int Vit .35e	3⅜
†Int H E .44	4⅞
Int P D pf	5¼
†Irv A C 1a	19⅞
†Jacobs F L	3⅞
†Jeannette Gla	1¾
JerCP&L 7pf7	95
†Jones & L Stl	29
†Jul & K ¾g	23
Kings C Ltg pf B 7	70
do pf D 5	54
†Kingston Prod	2
†Kop C pf¾k	60
L M N	
Lake Sh M 4	47
Lakey F & M	2¾
Leh C&N .10e	3½
Line Mat .20g	14
†LiptonTJ A 1	13
†Lockheed Airc	31⅞
Lone SG .60e	9⅛
Long Is Ltg	1¼
do pf	29¼
do pf B	25⅞
†Lou L&E .40	7⅛
†Maje R & T	13-16
†Master E 1	16½
†Mead J 3a	129¼
†Merr-C & S	5
†do pA6½e	62¼
Mesabi Ir	½
†M G & O	1⅞
†Mich ST .15g	7½
MStPB vtc	13-16
†M W Corp	7⅜
Midvale 5e	96
M R P pf 6	115¼
†Molybdenum	5
†Monogr P	2⅜
Mont W A 7	161
†Moody Inv pt pf 3	27
†Mt City Cop	5¼
Mt Prod .60	5¼
†N Bellas H	7-16
†Nat Cont ½e	6⅛
N Guel G 1	13
N P&L pf 6	79
†N Rub Ma	4
N Sug R ¼g	11¾
N Trans ⅜e	7⅝
†Nav Oil .40a	14
†Nehi C ½g	48½
†N Eng P A 6 pct pfd 1k	66½
NM&A Ld	1½
N Y P & L $6 pfd 6	101
†Nia HP ¼e	8½
†Ni H 1 p 5	87⅝
Nil-B-P ½g	58
†Nip M .15e	1⅝
†Nom E .65e	5⅛
O P Q R S	
Ohio B B	21¾
Ohio E p 6	102
Ohio P p 6	113
†Okl Na Gas	11
P G&E 6p 1½	32¼
Pa Li pf 6	106⅛
PPS 1st pf 1.30	21¼
Pante O V	6
Penroad	1⅞
PP&L $6p 6	98⅞
do $7 pf 7	103½
†PW&P 2½g	78½
†Phil Pk	2⅜
†Phoen Sec	5⅛
†Phoen S pf	24¼
Pit-Bo .40	6½
Pitt &LE 1¾e	55
PittPG 1⅜e	102½
Po & A .10g	4⅜
Pros Co B	4⅝
Pr G .60	7⅜
†Pru Inves	5⅞
PSI $7 ppf	55
do $6 pf	30
PSP&L$5 p	46
do $6 pf	19
Qua O p 6	152
†Reiter-Fost	3-16
Richmond Rad	2¾
†Russ 5th Ave	4½
Ryan Con Pet	2⅜
S C H&L 2e	60½
St Regis Pap	2¾
†Samson Unit	1⅝
†Scullin Stl	10¼
Segal L & H	¾
Seiberling R	6
†Seversky Airc	4½
Sher W ½g	107
do pfd 5	112
†Simm H & P	2⅜
†Simplicity P	2
†Sonotone .15e	1⅜
S P Oil 1½a	33¼
SCE M pf 1½	29⅛
do C pf1⅜	27⅝
†Soutl R ½e	6
†St O Ky 1a	18¼
†S O Ohio 1	19¼
Stand P & L	1
†Stand Prod	8⅞
†St Sil Lead	3-16
†Starr C vtc	3⅝
†Sterling I	3⅝
†Sunray O .05e	2⅛
T U V W Y	
Taggart	4½
†Taylor Dist	⅞
Technicolor 1e	18⅜
Tenn E P 7 pct pfd 7	95½
Thew Sh	12
Tob PE .35e	4⅛
Tonopah M	7-16
†Trans-L .10e	2
Tubize Chat	11
†U P F S 1	13⅛
†U Cig-W Strs	1⅛
Unit Gas	2⅜
do pf 1¾k	85⅞
do war	11-16
U L & P B	2½
do pfd	30⅝
Unit N J R R & C 10	242
†U Shipyds B	1⅜
USMa 2½a	80⅝
U S Foil B	5⅛
†U S Lines pf	1⅜
U S Rub Recl	2
U Verde Ext	1
†U W P .10e	2⅛
†N Corp vtc	4¼
†Univ Pict	6½
Ut P & Lt	⅛
do pfd	12½
†Valspar Cor	1⅞
†Venezuel P	13-16
Vogt M .20g	8
Waco Airc	6¾
†Wilson-J	7⅞
†Wolverine T	6⅞
WoolwL .414g	14¼
Wr Har .40a	8¾

DOMESTIC.

Security.	Close.
A B	
AlaPow 5 46	105
do 5 51	103¼
do 5 68	9½
do 4½ 67	94⅞
do 5 56	101⅞
AG&E5 2028	108⅜
AP&L 6 2016	93⅜
AmSt 6 46stp	100¼
ArkP&L 5 56	102¾
As Ele 4½ 53	52¾
AG&E 5 50	34¼
do 5 68	33¼
do 4½ 49	32
AT&T 5½55A	77¾
†BaldL 6 50	102
BellTC 5 57B	123
Bir El 4½68	94
BirmGas 5 59	79⅝
C D E F	
Can Pac 6 42	103½
CarP&L 5 56	103½
CedRMf 5 53	113
COL&P 5 50	103
CenP&L 5 56	100¾
Cen P 5 57 D	86½
CenStEl 5½54	37⅝
do 5 48	39½
CStP&L 5½53	66
†C&IM4½56	100⅝
ChiRy 5 27 ct	51
Cities Ser 5 66	78½
do 5 58	73⅜
do 5 50	74⅞
CitSGas5½42	101
CSP&L 5½49	82⅝
CitSPow5½52	82⅝
Com P&L 5 57	82
†CPS 5 60A	100⅜
†ConGU 6 43st	62¼
CG&E 5 58A	89⅝
Cud Pk 3¾55	95
DelEP 5½59	104½
DenG&E 5 49	107⅛
D I B6½52***	8½
†EasG&F4 56 A	63¼
Ed Ell3½65	110⅞
El P&L5 2030	78⅞
E D E 5 52	101½
F P&L 5 54	98⅞
Fla P 4 66C	92
G H I J K	
G E&G5 44 st	98
G P U 6½56	86
G WW5 43A	91
Geo P 5 67	102
G P&L 5 78	63⅜
Gl A Co 4 65	68⅞
†Gu In 5 48A	48¼
Ho G G 6 43	103⅜
†Hygr F 6 49A	62
Ill N U 5 57	105-15-32
IllP&L 5 56C	97⅜
do 6 53	104
do 5½ 54 B	101
In & M 5 55	106½
IndE 6½53B	102
do 5 51 C	90¾
Ind S 5 50	60¼
do 5 63 A	59⅜
Ind G 5 52	78½
I P S 7 57E	47½
In P 6 52	45
do 5 57	64½
Int P S 5 56D	88
In P S4½58	83¼
Ia P S 5 57	105
It SP 6 63A	40
Jac G 5 42 st	40
JCP&L4½61C	105⅞
K Ut 6½48D	103¾
Ky Ut 5½55F	100¼
Ky Ut 5s 69I	95
do 5s 61 H	95½
L M N	
Le PS6s2026A	110
†LakeSupDP 3½s 66A	102
Lex Ut 5s 52	101½
LMcN&L 5s42	104⅞
Lon Is L 6s45	93
Lo P&L 5s57	106⅛
MemP&L 5s48	98
Metr Ed 4s71	108¾
do 4s 65 G	109
Midl V 5s 43	61⅛
Mid St Pet 6½s 45 A	97
MilGL 4½s67	100
MinP&L4½s78	99½
do 5s 55	104½
MisP&LCo5s57	95
Miss Pow 5s55	93¼
MisRivP 5s51	109¼
†Mo PS 5s60	80¼
Nas&Suf 5s 45	81½
Nat P&L 6s 2026A	103
do 5s 2030B	98¾
Ne P6sA2022	118
do 4½s 81	110⅛
Neisn Br 6s48	98
Nev CE 5s56	78⅜
NEngG&E5s50	59
do 5s 48	59½
do 5s 47	60
NEnPw5½54	97¼
do 5s 48	94⅞
NEngPowCo 3¼s 61	108½
NOrlPS 6s49A	93¾
do 5s 42 st	100½
NY Pen&Oh 4¼s 50 wa	82¼
NY St E&G 4½s 80	100¾
No CU5½48A	51⅞
N InG&E6s52	108
N'w P S 5s57	100½
O P Q R S	
†OkNGas5s46	102½
†do 4½ 51A	105½
Ok P&W 5s48	94
PacG&E6 41B	113½
PacP&L5s55	84⅜
PCP&L4½s77	94¼
do 5s 79	101
Pen El 4s71F	100
Pen-O E 6s50	104½
PenOEd5½49	101⅝
†PenWat&P 5s 40	103¾
PanGL&C 4s 61 D	95⅜
PhilaEP3½72	113½
PortlandG&C 5s 40	72¼
PotomacEd 5s 56E	108¾
PSNJ 6s ct	147
PuSP&L5½49	85
do 4½ 50D	73¼
†SafHW4½79	109
†SchulteRE 6s 51	29
ShawW&P 4½s 67 A	105
do 4½ 68B	108⅞
SherWy 6s 47	79
SEP&L 6s 2025 A	103½
SoCarP5 57	90½
†SoCalEd 3¾s 60	110
†do 4s 60	111½
SoCntyGasCal 4½s 68	103⅞
SowestP&L 6s 2022 A	106¼
StG&E 6 48st	64
do 6 48 cv st	64
do 6s 51	64½
do 6s 66	64⅜
StP&L 6 57	64⅛
†Starrett 5 50	29
T U V W Y	
TennElP 5 56	99½
TexElS 5 60	99⅝
TexP&L 5 56	104¼
TwinCRT 5½s 52 A	54½
UnitL&P 6½s 74	79
do 6s 75	77
UniL&R5½52	89
do 6s 73 A	75
VirgPS 6s 46	88⅛
V PS 5½s 46A	94⅜
do 5s 50B	90⅜
†Wald-A 5s 54	29⅝
Wa WP 5s 60	106⅛
West NU 6s44	60⅜
West Pa El 5s 2030	105½
WestTU5s57A	102¼
Wis Min L&P 5s 44	106½
†Wisc P&L 4s 66 A	102¾
YadRP 5s 41	105½

Foreign Bonds.

Security.	Close.
CentBG 6s51B	23⅛
Dan C 5½s55	94
FRMB 5s61st	104
Ger C M 7s 47	19⅞
do 6s 47	18
Hamb El 5½s38 ***	24
IsarHEl 7s 52	50
Maran Br 7s 58	8
NipEP 6½s53	57½
Parana B 7s58	9½
PiedE 6½s60A	46
Un E S 7s 56	50

Symbols: ***Matured bonds, negotiability impaired pending investigation. aAlso extra or extras. ePaid last year. fPayable in stock. gDeclared or paid so far this year. hCash or stock. kAccumulated dividend paid or declared this year. urUnder rule. ††Ex-dividend. **Ex-rights. warwarrants. wwWith warrants. xwWithout warrants. Rates of dividends in the foregoing table are annual disbursements based on the last quarterly or semi-annual declaration. Unless otherwise noted, special or extara dividends are not included. †Fully listed on the curb exchange. Other securities are admitted to dealing as "unlisted."

COTTON MARKET CLOSES 2 TO 9 POINTS LOWER

By the Associated Press.

NEW YORK, Feb. 15.—Foreign liquidation, heavy switching operations and persistent Bombay selling of May cotton futures depressed prices today. Wall street and wire house support, together with covering operations, offered some resistance.

In the late trading the market was 1 to 7 points net lower with pronounced weakness in old crop deliveries. May sold at 8.03, off 5, July 7.73, down 6.

Initial prices were: March 8.37, May 8.01, July 7.72, Oct. 7.35, Dec. 7.35, Jan. 7.37.

Trading subsided later and at the end of the first hour prices held at the opening level, or 4 to 8 points down. The undertone held steady as foreign liquidation was readily absorbed by trade interests. March and May were the center of activity and around midmorning sold at 8.37 and 8.02, off 4 to 6 points, respectively.

Futures recovered somewhat later in the morning. Switching operations were the feature of the trade. Bombay interests continued to offer contracts but these were held slightly above current market levels. Around noon prices were 2 to 6 points net lower. March traded at 8.39, down 2, and October 7.35, off 6.

Futures closed 2-9 lower.

	Open.	High.	Low.	Last.	
March	8.37	8.41	8.35	8.39@8.40	—2
May	8.01	8.04	8.01	8.02@8.03	—6
July	7.72	7.74	7.70	7.70@7.71	—9
Oct.	7.35	7.36	7.34	7.36	—5
Dec.	7.35	7.39	7.35	7.37	—5
Jan.	7.37	7.39	7.37	7.37	—8

Spot nominal; middling 8.99.

New Orleans Spot Cotton.

NEW ORLEANS, Feb. 15.—Spot cotton closed quiet at revised quotations; middling 10 points down. Sales, 391; low middling, 7.33; middling, 8.48; good middling, 9.03; receipts, 380; stocks, 657,908.

Memphis Spot Cotton.

MEMPHIS, Tenn., Feb. 15.—Spot cotton had a steady tone. Middling closed at 8.35c, unchanged from yesterday. Sales amounted to 1507 bales.

New Orleans Cotton.

NE WORLEANS, Feb. 15.—Cotton futures eased off under liquidation and foreign selling here today and closing prices were steady at net declines of 3 to 6 points.

	High.	Low.	Close.	Ch'ge.
March	8.53	8.50	8.52	3
May	8.16	8.13	8.14	5
Ju ly	7.85	7.83	7.84	6
Oct.	7.48	7.45	7.47-48	5
Dec.	7.48	7.47	7.48b-49a	
Jan.	....	....	7.48b-50a	
March (new)	....	....	7.50b-52a	
May (new)	....	....	7.52b-54a	

bBid. aAsked.

Chicago Cotton Market.

CHICAGO, Feb. 15.—Cotton futures market:

	High.	Low.	Close.	Ch'ge.
March	8.46	8.45	8.45	—.2
May	8.09	8.08	8.08	—.5
July	....	....	7.78	
October	....	....	7.42	

RICHARD J. LOCKWOOD ELECTED TITLE INSURANCE PRESIDENT

Richard J. Lockwood, who recently was made a member of the board of directors of the Title Insurance Corporation, was elected president of the company. He succeeds C. Norman Jones, who was made chairman of the board.

FRUITS

ST. LOUIS PRODUCE MARKET, Feb. 15.—Reported by the St. Louis Daily Market Reporter:

APPLES — Missouri and Illinois bu golden delicious $1.15@1.75, willowtwigs $1.35, unclassified $1@1.10; jonathans $1.25@1.50, unclassified $1@1.25, grimes golden $1.10@1.25, yorks $1.30, West Virginia yorks $1.25@1.40, blacktwigs $1.40@1.45, gano $1.40, ben davis $1.10@1.25, New York ben davis $1.05, Idaho bu winesaps $1.35@1.60, Arkansas blacks $1.35, jonathans $1.30, romes $1.50, Colorado bu winesaps $1.50, romes $1.40@1.45, york $1.40, jonathans $1.50, Michigan jonathans $1.50@1.65, grimes golden $1@1.10, staymen winesaps $1.10, hubardson $1.10@1.25.

AVOCADOS — California lugs, large, $1.65.

BANANAS—40-lb boxes, $1.70@1.80; 35-lb boxes, $1.40; loose, per lb, 4c.

HONEYDEW MELONS—South American 7s to 12s, crates, $3.

KUMQUATS—Florida 36 quarts, $2.75@3.

LIMES—Mexican 55-lb boxes, $4.50@5.50; Florida quarter boxes, Persians, $1.75.

GRAPEFRUIT—Texas Marsh seedless, 80s-90s, $1.60.

STRAWBERRIES—Florida 36-pt crates, $4.75.

Citrus fruit prices at auction were as follows:

ORANGES—California, boxes, $1.90@3.10; Florida, boxes, $1@1.85; Texas, $1.50@2.60.

LEMONS—California boxes, $3.80@4.50.

GRAPEFRUIT — Texas boxes, $1.45@2.65.

NEW YORK RUBBER MARKET

NEW YORK, Feb. 15.—Crude rubber futures opened 4 lower to 8 higher. March 16.06, May 16.11@14, July 16.14@15.

Boston Wool Market.

BOSTON, Feb. 15. (U. S. D. A.)—A moderate volume of business was transacted on the Boston wool market today. Sales continued to be fair in volume on fine territory wools but rather slow on most other grades. Prices generally were firm on domestic wools. Fine territory wools in original bags were bringing around 70 cents, scoured basis, and good French combing lengths around 68 cents for average to short French combing lengths.

TREASURY ISSUES IN UPWARD PRICE SWING

New York Traction Bonds Again Rise—Rail Liens Are Uneven.

By the Associated Press.

NEW YORK, Feb. 15.—United States Treasury issues took an upward swing in today's bond market.

Gains of as much as 5-32 point were recorded for the Federal issues and early in last hour the list was holding close to the best levels.

New York Traction issues advanced again on brisk demand.

Utilities, after a shaky opening, firmed with small advances in some cases.

Rail loans were uneven over a narow range, with principal activity centering on Santa Fe 4s and Nickel Plate 4½s, both of which gained fractionally.

Foreign bonds were uneven. Japanese utilities gained sharply.

A few more plus signs appeared in the final hour and the market as a whole was considerably above morning levels.

Closing fractionally up were International Paper 5s at 99½, Youngstown Sheet & Tube 4s at 105½, International Hydro-electric 6s at 80¼ and Columbia Gas & Electric May 5s at 101½.

A favorite in teh foreign division was City of Prague 7½c, which bounced 5 to 60 on sales of 20 bonds.

HOG MARKET IS IRREGULAR AT NATIONAL STOCK YARDS

EAST ST. LOUIS, Ill., Feb. 15.—U. S. D. A. report on salable supplies)——Hogs—Receipts, 6500; 160 lbs up strong to 5c higher; 150 lbs down steady to 10c lower; practical top, $8.15; few $8.20; packer top, $8; bulk good and choice 170-230 lbs, $8@8.15; 240-260 lbs, $7.75@8.05; 270-310 lbs, $7.40@7.75; 140-160 lbs, $7.35@7.75; 130 lbs down, $6.75@7.15; Southerns discounted; most Southerns, 160 lbs down, $6.25@7.35; good sows, $6.65@7.15.

Cattle—Receipts, 2000; calves 1000; market uneven on steers; prices steady to 15c or more lower on close; butcher yearlings steady to strong; other classes mostly steady; steers largely $8.25@10; few $10.25@11; heifers and mixed yearlings, $7.50@9.50; top 665-lb heifers, $10; beef cows, $5.25@6.50; cutter grades, $4.25@5; practical top sausage bulls, $6.85; few $7; top vealers, $11.75; nominal range slaughter steers, $7@12.75; slaughter heifers, $6.25@10.75; stocker and feeder steers, $6@9.25.

Sheep—Receipts, 2000; market opened steady; several lots choice native lambs to small killers, $9@9.25; load Western lambs to packers, $9; load fall clipped $7.75; slaughter ewes $4.50 down.

MISSISSIPPI VALLEY STOCKYARDS.

Mississippi Valley Stockyards at St. Louis officially reported Wednesday's business as follows:

Receipts: Cattle 100; calves 75; hogs 500; sheep 200.

CATTLE—Steers closing 15@25c lower; bulk $8@9.50; butcher yearlings active, fully steady. Cows, bulls, and vealers steady; bulk mixed yearlings and heifers $7.50@9; good and choice worth $8.50@10.50; bulk beef cows $5.25@6.25; cutters and low cutters $4@5; top sausage bulls $6.85; top vealers $11.75.

HOGS—Market 5@10c highe; bulk good to choice 180-240 lbs. $8@8.15; top $8.20; 250-270 lbs $7.65@7.90; 280-300 lbs. $7.40@7.55; 150-170 lbs $7.60@8; 130-140 lbs $7.25@7.40; 120 lbs down $7.15 down; good sows $6.65@7.10.

SHEEP—Lamb market mostly steady. Best lambs to small killers $9@9.25; top to shippers $8; bulk good and choice to larger interests $8.50@8.75; throwouts $5.50@7; sheep steady. Slaughter ewes $4@4.50.

EGGS AND POULTRY MARKET

Egg and poultry prices on St. Louis market as reported by the "St. Louis Daily Market Reporter":

EGGS.

Missouri No. 1, 15¾@16c; standards, 17½c; unclassified, 12@14c.

LIVE POULTRY.

FOWLS—Heavy, 5 lbs and over, 15½c; light, 3½-4 lbs, 15c; leghorn, 3 lbs and over 11@12c and small 10½c.

SPRING CHICKENS—3 lbs and over, Arkansas white rocks and plymouth rocks, 16½@17c; local white rocks, 16½@17c; local plymouth rocks, 16½@17c; colored 15c; No. 2, 11@12c.

FRYERS—2¼-3 lbs, Arkansas white rocks and plymouth rocks, 16½@17c; local white rocks, 16½@17c; local plymouth rocks, 16½@17c; No. 2, 11@12c; colored, 15c.

BROILERS—2 lbs and under, rocks and colored, 15c; leghorn, 15c.

DUCKS—Spring, 4 lbs and over, 14½c; small and dark, 10c.

TURKEYS—Old hens, 20c; old toms, 17c; young hens, 22c; young toms, 21c; small, 15@17c; No. 2, 13c.

CAPONS—7 lbs and up, 19c; 6 lbs and up, 18c; slips, 16c; No. 2, 12c.

ROOSTERS—Old, 10½c; leghorn roosters and stags, 10½c; staggy young roosters, 12c.

GEESE—Common, 11½c.

SQUABS—Dressed, 40@45c.

GUINEAS — Springs, 2 lbs and over, $3.75 per dozen; 1½-2 lbs, $3.25; old and staggy, young, $2.50.

PIGEONS—80c per dozen.

BUTTER AND CHEESE

Butter, cheese and other commodity quotations on the St. Louis market as reported by the "St. Louis Daily Market Reporter" follow:

BUTTER.

Butter—Nearby whole milk extras, 92 score, 25¼c; standard, 90 score, 25c; firsts, 24@½c; seconds, 23¾c; country rolls, 12c.

BUTTERFAT.

Butterfat at 18@20c per lb according to quality.

CHEESE.

Cheese, in jobbing way, per lb: Northern twins and cheddars, 14½c; singles, 17½c; longhorns, 15c; daisies, 15c; prints, 15¼c; brick, 15c; Missouri and nearby at 1@½c per lb less.

FROGS.

Frogs, per dozen: Jumbo, $3.75; medium, $2.75; small, $2; baby, $1.25.

VEAL CALVES.

(Produce Row.)

Veals — Strictly choice, $11.50@11.75; fair to good, $10@11; common to medium, $8@9; rough and underfed, $6@7.

Lambs—Good, $8@8.50; culls, $4.50@5.50; fat sheep, $2.25@3.25; buck lambs discounted, $1 per 100 lbs.

Chicago Produce Futures.

CHICAGO, Feb. 15.—Butter futures, storage standards:

	High.	Low.	Close.
February	25	24⅞	24⅞
Egg futures, refrigerator standards:			
October	19⅜	19⅜	19⅜
Fresh graded firsts:			
February	16⅝	16½	16⅝
Storage packed firsts:			
March	17⅝	17⅝	17⅝
April	17⅝	17⅝	17⅝

Chicago Provisions.

CHICAGO, Feb. 15.—Provision market range and close:

LARD.

	High.	Low.	Close.
March	$6.52	$6.50	$6.50
May	6.70	6.65	6.65
July	6.87	6.82	6.82
Sept.	7.05	6.95	6.97

Cash: Lard tierces, $6.50 nom.; loose, $6. Bellies, $9.25 nom.

New York Sugar.

By the Associated Press.

NEW YORK, Feb. 15.—Demand attributed to Cuban interests offset liquidation and hedging in the domestic sugar futures market today. The improved tone reflected the recent good business in raw sugar. At midday prices were 1 point higher on all deliveries. March sold at 1.80 and May at 1.89.

World futures moved higher as light demand found few offers. At noon prices were ½ to 2 points higher. March traded at 1.14, up 2, and Sept. 1.11½, up ½.

Raws were reported available at 2.75 cents duty free while Cubas were nominally quoted 2.85 on a duty paid basis. Refined continued unchanged at 4.20@4.30 cents.

Cocoa Futures.

NEW YORK, Feb. 15.—Cocoa futures closed 3 to 4 lower. Sales, 7638 tons.

	High.	Low.	Close.
March	4.30	4.24	4.26
May	4.41	4.37	4.39n
July	4.54	4.49	4.51n

n—Nominal.

Chicago Stock Market

By the Associated Press.

CHICAGO, Feb. 15.—Following is a complete list of closing prices on the Chicago Stock Exchange today:

Security.	Close.	Security.	Close.
AbbLab 1.60a	58¼	Heilem Br 1	8
CliedPrA1¾	18	Hubb I .90e	12
AllisChMf1½	42⅜	Inland8 2¼e	88⅜
AmTel&Tel9	156⅞	I Har 1.60	58⅜
Armour&Co	5	Iron F 1.20	16½
AviatCor.18½e	7	Jarvis 1¼e	23½
Avia&Tran	3¼	Katz Dr ¼g	4¼
Barl&EeeA1.20	9	KelloggS p 5	79¼
BeldenMfg.05a	9	Keri OA .35	3⅜
Bendix Av	26½	L-McN & L	5½
BerghBrew 1	9½	Lincoln P	4½
Borg-Warn ¼e	25½	do pf 3½	30
Bruce E L	15	Mar Field	14¼
BurdPistonRing	2⅞	Mon Wa ⅝	49⅛
ButlerBros.15g	7⅝	M M SA½k	16
CenIllPS pf1k	70¾	Nat B p 2.20	31⅞
Cen Ill Sec	½	Nob Spa 1	24⅞
do pf ¼e	6	Nor Banc	9
Cen&SW$7pf	51	Nor En ¼g	16
CenStP&L pf	4	Penn RR½e	19⅞
ChainBelt.20g	15⅝	P GL&C1g	38⅜
Chi Corp	1⅝	Perfect Cl 2	27½
Chi Yell Cab 1	9	Po&Co B	12⅝
ChryslCorp1g	76¼	Qua Oat 5a	115
ComEdis.40g	27⅜	do pf 6	152
CompIndGas	12⅞	Ray Mf pf	⅜
ConBisc .60e	5⅞	Rollins-Hos	2
Cons Oil .80	8¼	Sang E 1e	24
Crane Co	30	Sears Ro 3	71⅝
Cudahy P pf	66	St O In 1	26⅝
Day R A 2e	24	Stew-Warn	10⅛
Deere&Co1.35e	19⅞	Sw & C 1.20	18⅜
ElginNW ¼g	20	Swift Int 2	27⅞
Fairbks M	37¼	Un Car .40g	82⅞
F W D Auto	3⅝	Unit A Lin	10⅞
Fuller Mfg	2¼	Utah Radio	1⅛
G A Tr 2¼e	56¼	Walgreen ¼g	17⅛
G Foods 2	40⅛	We U Tel	21¼
GMotors 1½e	48⅜	We E&M ½g	110⅞
Gill S R .60	7	Wiebol S ¼e	8½
Goldblatt1-60b	11½	Wisc Bank	4⅝
GoodyT&R¼g	32½	Wri W J 3a	79
Gossard ¼g	10¾	Zenith Rad	17¾
G L Dr 1a	26½		

Symbols: ††Ex-dividend. *Ex-rights. a-Alsoextra or extras. b-Shares payable in stock. e-Paid last year. od-Odd lots. f-Payable in stock. g-Declared or paid so far this year. h-Cash or stock. k-Accumulated dividends paid or declared this year.

VEGETABLES

ST. LOUIS PRODUCE MARKET, Feb. 15.—Reported by the "St. Louis Daily Market Reporter":

POTATOES—100-lb sacks: Idaho russet burbanks, $1.55@1.65 (15-lb sacks 28@29c each); No. 2, $1.35@1.45; Nebraska triumphs, $1.65@1.75; washed, $1.80@1.90; Colorado McClures, $1.85@2.25; egg size, $1.15; Minnesota cobblers, $1.40@1.50; ohios, $1.35@1.60; North Dakota triumphs, $1.50@1.60; cobblers, $1.45@1.50; Michigan rurals, $1.35@1.40; commercial, $1.25; Wisconsin rurals, $1.30@1.35.

NEW POTATOES—Florida triumphs, bu crates, $1.75@1.80; Texas, No. 2, $1.50. Track sales—Nebraska triumphs, $1.20; North Dakota triumphs, $1.25; cobblers, $1.40.

ARTICHOKES—California, boxes, $3.25@3.75; half boxes, $1.75@2.

ANISE—Louisiana, bu, 75@90c.

BEANS—Florida, hampers tender green, $2.50@2.75; black valentine, $2.50; bountiful, $1.75@1.85; wax, $2@2.25; lima beans, Florida, hampers, $2.50@3.

BEETS—Texas, ½ crates, 90c@$1.10; Louisiana, 40c per dozen bunches.

BROCCOLI — Texas, crates, $1.75@2.25; Arizona, $1.50@1.75; California, crates, $1.75@2.

BRUSSELS SPROUTS — California, 25-lb drums, $2.75@3.

CABBAGE—New York round type 50-lb sacks, 45@50c; Texas, lettuce crates, new, $1.35@1.45; half crates, 80c; 50-lb sacks, 75@85c; savoy, ½ crates, 60@75c; ½ crates red, 65@90c; Louisiana flat type, bulk, per ton, $25.

CARROTS—Home-grown, bu boxes, loose, cut, 45c; Illinois, bu, loose, cut, 65c; 12-quart baskets, 40c; California, lettuce crates, $2@2.50; Arizona, lettuce crates, $2.50; Texas, ½ crates, $1.15@1.30; lettuce crates, $2.15.

CAULIFLOWER—California pony crates, $1.55@1.65.

CELERY—Florida howard crates, $1.75@2.25; standard crates, $2.25; California ½ crates, $2@2.25; Michigan 2-3 crates, 50c.

CELERY CABBAGE — Michigan 2-3 crates, $2.50.

CELERY ROOT—Wisconsin, bu, $1.

COLLARD GREENS—Georgia, 75@85c per dozen bunches.

CUCUMBERS—Iowa hothouse, 1 dozen boxes, $1.10@1.25; No. 2, 90c; Folrida hampers, $5@6.50.

EGGPLANT — Florida 1½-bu crates, $3@3.25; bu baskets, $2.

ENDIVE — California lettuce crates, $3; Louisiana bu, 65@75c; French imported per lb, 18½@20c.

ESCAROL—Louisiana bu 75c.

GARLIC—California 50-lb crates, $3.

HORSERADISH — Home-grown, bulk loads, per cwt net to haulers, $4@6; No. 2, $1.75@2.

KALE—Texas, bu, 75c; Arkansas, 35-40 lb sacks, $1.50.

KOHLRABI—Texas, ½ crates, $1@1.25; Louisiana, in barrels, 30c per dozen bunches.

LETTUCE—California 4s and 5s, $3@3.10; Arizona 4s and 5s, $2.90@3; 6s, $2.85@2.90; Indiana leaf, hothouse, bu, $1; Illinois, bu, 90c@$1; Ohio, 10-lb baskets, 65@75c.

LEEKS—Illinois, per dozen bunches, $1.50.

MUSHROOMS—Missouri and Illinois 1-lb cartons and quarts, 22½@25c; pints, 13c; Ohio, quarts, 12c; Indiana, 1-lb cartons, 27c; receipts, 2100 pounds.

MUSTARD GREENS—Texas, bu, $1.25@1.30; Alabama, bu, $1; Mississippi, bu, $1.10.

ONION SETS — Nearby bu baskets white, $1.25@1.35; red, $1.10@1.15; yellow, $1@1.10.

CHRYSLER REPORTS $4.32 A SHARE; VOTES $1 DIVIDEND

Consolidated Net Profit ... $18,798,294 Compares With $50,729,211 or $11.66 a Share in 1937.

By the Associated Press.

NEW YORK, Feb. 15.—Directors of Chrysler Corp. declared a dividen of $1 a share on common stock. Previous payment was $1.25 in December. Other 1938 dividends were 25 cents in September and 50 cents in June.

The company reported net earnings for the year 1938 consolidated net profit of $18,798,294, equal to $4.32 a share on common stock. This compared with $50,729,211 in 1937, or $11.66 a common share.

The latest dividend is payable March 14 to holders of record Feb. 24. No dividend was paid at this time last year.

The corporate sales for 1938 were $413,250,511, against $769,807,839 in 1937.

K. T. Keller, president, said that "sales and earnings for the year 1938 reflect the fact that business suffered a precipitous decline in the latter part of 1937 and remained during 1938 at levels substantially below volume of the preceding year.

Indicated profits for the December quarter were $12,126,416, equal to $2.79 a share on common stock, which compared with $962,278, or 22 cents a share, in the last quarter of 1937.

The Dec. 31 balance sheet showed $70,403,318 in cash compared with $85,397,377 at the end of 1937.

WASHINGTON BUSINESS NOTES

By the Associated Press.

WASHINGTON, Feb. 15.—The Treasury announces allotments on subscriptions for $300,000,000 of new Reconstruction Finance Corporation notes were divided by Federal Reserve districts as follows: Boston, $18,908,000; New York, $174,321,000; Philadelphia, $15,210,000; Cleveland, $16,111,000; Richmond $8,363,000; Atlanta, $9,094,000; Chicago, $32,422,000; St. Louis, $5,917,000; Minneapolis, $2,961,000; Kansas City, $4,367,000; Dallas, $4,347,000, and San Francisco, $15,549,000.

The National Fertilizer Association's index of wholesale commodity prices last week was 72.7 per cent of the 1926-28 average, compared with 72.8 the preceding week, 72.8 a month ago, and 76.6 a year ago.

Business advices to the Commerce Department from representatives abroad include:

Japan—Silk market better.
Hawaii—Sugar market uncertain.
Australia—Trade active.
Egypt—November foreign trade dropped.

BURLEY TOBACCO SALES

By the Associated Press.

LEXINGTON, Ky., Feb. 15.—One special sale remained today before the Lexington burley tobacco market closes for the season.

In the next to last auction held yesterday, approximately 12,000 pounds of the bright leaf were sold but there was no report of the transactions.

The final sale, to be held Friday, and the one yesterday were scheduled at the request of growers who were hindered by high waters and bad weather from getting their crops to market.

ADVERTISEMENT

NOTICE OF OFFER TO PURCHASE FIRST MORTGAGE 6% SERIAL GOLD BONDS OF NATIONAL LOCK COMPANY OF ROCKFORD, ILLINOIS.

Under the provisions of the Mortgage Deed of Trust of National Lock Company dated February 16, 1925, as amended by the Supplemental Indenture of February 1, 1935, and further amended by the Second Supplemental Indenture dated February 1, 1938, but actually executed October 27, 1938, securing the First Mortgage 6% Serial Gold Bonds of National Lock Company dated February 16, 1925, the Trustee has on hand the sum of $104,860.22 for the purchase of bonds of said issue at the lowest tendered prices not to exceed the par value thereof.

For a period of one month ending March 1, 1939, the undersigned will receive sealed offers for the sale of bonds of said issue at prices not to exceed the PAR value there of, and accrued interest, and will they apply the available funds in its possession for the purchase thereof at the lowest tendered prices. In the event that tenders are received requiring an amount in excess of the amount available for their purchase as between bonds tendered at the same price, the undersigned will purchase the bond or bonds in the order of their numerical priority to the extent the denominations thereof may permit, and apply the remainder to the purchase of tendered bonds of such denominations as will permit to the fullest extent the application of funds available.

If bonds of said issue are not tendered at par or less in amounts sufficient to exhaust the money in the hands of the Trustee, then the Trustee will apply the balance thereof to the extent available for redemption of bonds of said issue at par by lot.

MISSISSIPPI VALLEY TRUST COMPANY
Trustee
Dated at St. Louis, Mo.
February 1, 1939.

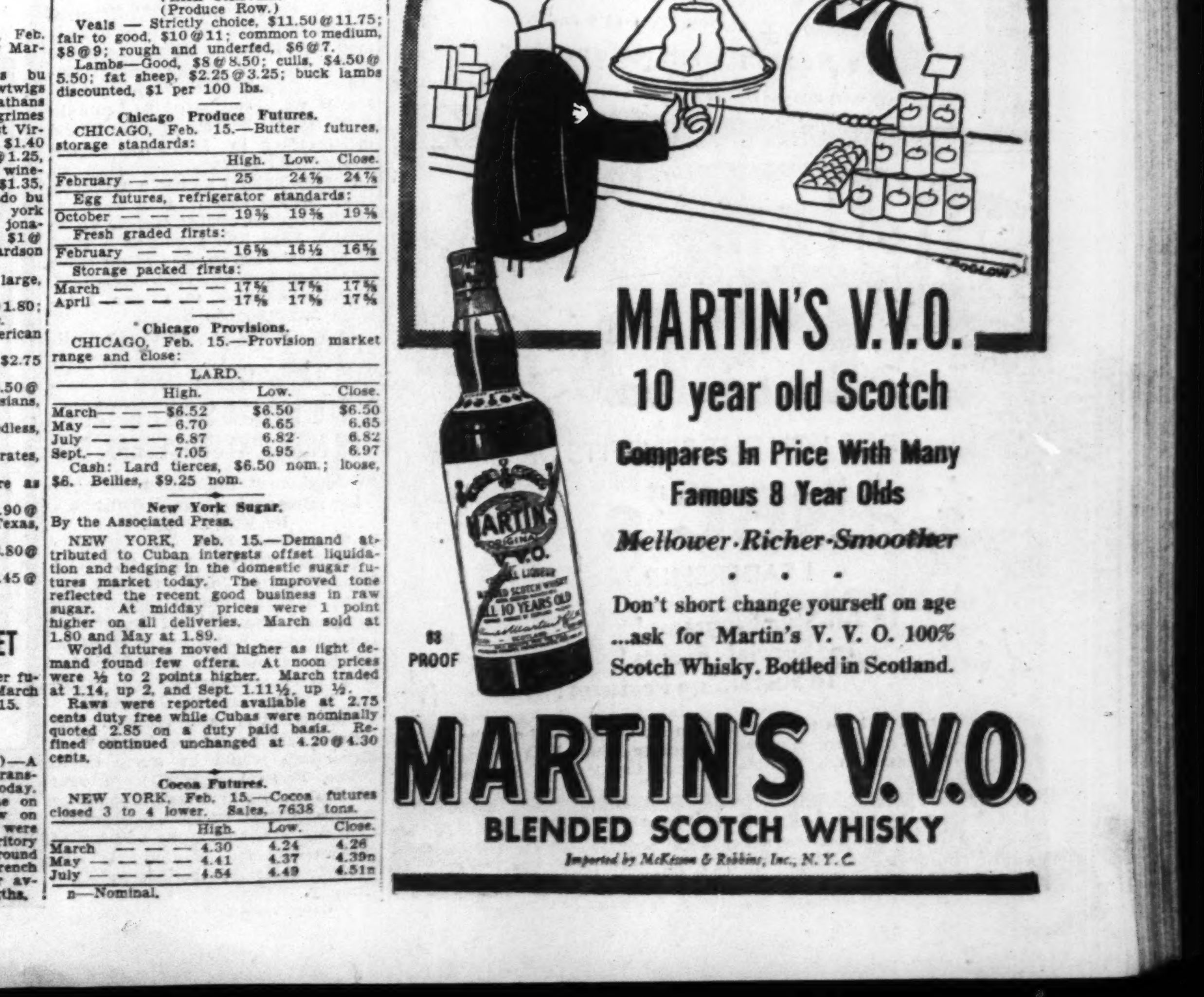

'OLD GRUDGE' CAUSED KILLING AT REFINERY

Oil Worker to Be Questioned Further on Shooting of Boyhood Friend.

Prosecuting authorities in Madison County, Illinois, will question Albert Twente, a rigger at the Shell Petroleum Co. refinery at Roxana, again today in an effort to learn why he shot and killed Herman Smothers, a fellow workman and boyhood friend, at the plant shortly before noon yesterday.

Twente surrendered to plant officers after the shooting and was taken to the county jail at Edwardsville. State's Attorney R. W. Griffith quoted him as admitting killing Smothers because of an "old grudge," apparently based on stories which he believed Smothers had told about him to other workmen. He would not discuss the argument in detail, Griffith said.

Both men formerly lived on farms near Thebes, Ill., and had been closely associated since boyhood. Smothers, 28, started to work at the refinery in 1937, and Twente lived with him for a time before also obtaining work at the plant last summer. He is 25 years old.

Village Marshal Hugh Petitt of Hartford, adjoining Roxana, who also formerly lived at Thebes and was acquainted with both men, said to reporters that apparently other workmen had been teasing Twente by inventing stories of his life in Thebes and had attributed the stories to Smothers. Smothers had told friends and members of his family that he had taken no part in the yarn-spinning.

Twente is married and resides in Wood River. Smothers, also married and the father of two children, lived in Roxana.

REGAINS JOB AS UNION AGENT

Herbert Friss Installed by Waiters After Debate.

Herbert Friss was installed as secretary and business agent of Waiters' Local 20 at a meeting yesterday after an attempt by some members to question the validity of the bond he posted was voted down.

Friss formerly was business agent of the union but was suspended from office in 1937 because of a discrepancy of $440 in his accounts, which he attributed to persons put in charge of collecting dues and fees by a faction opposed to him. He was exonerated after an investigation by the international union. At the time of the row in the union that year, Friss reported he was severely beaten by Sylvester (Babe) Baldwin, since ousted as business agent of the bartenders' union, and several other men.

Actual photograph of "Blackie" and "Whitey"

Breaking the News!

Official Figures Give "Black & White" Leadership

● During 1938, Black & White was the overwhelming leader in sales of Scotch whisky in all of the monopoly states combined (the only states that publish official figures). The reason? The answer is—Character. You can't mistake it in Black & White. You taste it in the magnificent, mellow-rich flavor. You sense it in the delectable bouquet. If you want Scotch that has delighted generation after generation of connoisseurs—follow the popular trend—ask for Black & White.

EIGHT YEARS OLD

"BLACK & WHITE"

BLENDED SCOTCH WHISKY • 86.8 PROOF

The Scotch with Character

Copyright 1939, The Fleischmann Distilling Corporation, New York, N.Y., Sole Distributors

NIGHT AND DAY

KSD

GIVES YOU THE BENEFITS OF

NBC's

LEADERSHIP

In All-Star Programs!
In Special Events!
In Sustaining Features!

It pays to keep tuned to KSD in St. Louis. You get the GREAT radio shows of the air because behind KSD are the facilities of the World's Greatest Broadcasting System.

NATIONAL BROADCASTING SYSTEM

A Service of the Radio Corporation of America

A. F. L. COUNCIL URGES LIFTING OF JOB BARRIERS

In Declaration to Cabinet Members It Asserts Fear of Official Action Should Be Removed.

SAYS 10,380,000 ARE OUT OF WORK

President Green Condemns 'Surprising and Unexpected' Regulations of Federal Agencies.

By the Associated Press.

MIAMI, Fla., Feb. 15.—American Federation of Labor leaders placed before the Roosevelt administration today a new appeal for co-operation with business in solving the unemployment problem.

The Federation's executive council in a three-page declaration written especially for Secretary of Commerce Hopkins and Secretary of Labor Perkins, urged the Government to remove whatever barriers are in the path of business expansion and let private industry absorb the unemployed.

"Fear, a lack of confidence and distrust in governmental, social and economic procedure should be removed," the council said.

"A political and economic state of mind should be created which would enable all financiers and the owners and management of industry to face the future with confidence.

Wants Barriers Removed.

"Whatever stands in the way—whatever barriers may have been created, either as a result of fear or as a result of affirmative action on the part of those who administer the affairs of government, ought to be broken down so that our industrial processes may function in a proper way and unemployment may be thus overcome."

The council referred to a record of 10 years of unemployment as "appalling" and said federation reports in December showed 10,380,000 unemployed.

The council's statement declared that Government relief was no permanent solution for unemployment.

Amplifying the council's statement at a press conference, President William Green said: "There has been strong complaint against the excess profits tax for one thing. We believe its repeal would help."

Criticises Regulation.

He assailed what he called "surprising and unexpected" regulations by administrative agencies.

"The rules of the game should be made clear and plain," he added, "so that when business starts an enterprise no new rules will be issued requiring adjustment and change.

"We have been trying for 10 years to find a remedy for unemployment. If these are the barriers that hold back industry, why not break them down and put it squarely up to industry to absorb the unemployed?"

The pronouncement on business conditions follow two and a half weeks of conferences that left the question of peace in the labor movement in the same deadlock it has occupied for more than three years. It appeared that nothing short of White House pressure will bring the CIO and the federation to the conference table.

OIL FOR ONLY 15 MORE YEARS IN SIGHT, ENGINEERS ARE TOLD

Proved Reserves Estimated at 30,900,000,000 Barrels; World Consumption Last Year, 2,000,000,000.

By the Associated Press.

NEW YORK, Feb. 15.—The world's known oil reserves were declared yesterday to be good for only 15 years more, at the present rate of consumption.

V. R. Garflas and R. V. Whetsel of Cities Service Co. told the annual meeting of the American Institute of Mining and Metallurgical Engineers that the world's proved reserves were estimated to contain 30,900,000,000 barrels of oil. World consumption in 1938 was about 2,000,000,000 barrels.

Nearly half the known reserves, 14,000,000,000 barrels, they said, are in the United States which, up to Jan. 1, 1939, had produced a total of 21,184,000,000 barrels of oil since petroleum first was commercialized. World production, up to Jan. 1, totaled 33,263,000,000 barrels.

Russia ranks second to the United States in reported oil reserves with 5,000,000,000 barrels.

U. S. OFFICIALS STUDY REPORT ON MISSOURI SHARECROPPERS

"Voluminous" Statement Concerning Demonstrations Submitted by FBI Agents.

By the Associated Press.

WASHINGTON, Feb. 15. — A Department of Justice official said today a "voluminous" report from agents of the Federal Bureau of Investigation had been received on the recent roadside demonstration of sharecroppers and farm laborers in Southeastern Missouri.

The report is being studied. The official said he did not know what disposition would be made of it.

The Federal agents were sent to the cotton-growing area after representatives of both landowners and the demonstrators had asked for an inquiry. The agents concluded their investigation last Sunday.

MAN HELD UP AS HE PARKS AUTO IN FRONT OF HIS HOME

Thomas Foley Says Armed Pair Took Day's Filling Station Receipts, Exceeding $200.

Thomas Foley, proprietor of a filling station at 3012 Chouteau avenue, reported to police that he was robbed of between $200 and $225, the day's receipts, by two men who held him up when he parked his car in front of his home, 3313 Park avenue, last night.

Foley said the men approached him from behind as he locked his automobile door, thrusting pistols against his back. Warning him not to turn around, they took the money from a hip pocket and walked away, he said.

$4000 for Loss of Ear Upheld.

CHICAGO, Feb. 15.—The Appellate Court affirmed yesterday an award of $4000 to Mrs. Louise Iwert Kunde whose ear was biten partly off by a dog belonging to Henry Weiskopf, a tavern owner.

SALACIOUS LITERATURE DRIVE ANNOUNCED BY POLICE CHIEF

Early Action Indicated in Conjunction With Civic Union, Glassco Says.

Chief of Police John H. Glassco told all commanding officers today to instruct all members of the force that a drive against salacious literature would soon be made by the department in conjunction with the Civic Union and to report all places where such literature could be bought.

According to a plan worked out last week between members of the Civic Union and Prosecuting Attorney James P. Finnegan, members of the union are to aid by purchasing such literature and turning it over to the Police Department as evidence.

Glassco instructed all members of the department to warn sellers of such literature that energetic action would be taken against them if they were caught in the drive.

Nash-Kelvinator Strike Ends.

By the Associated Press.

DETROIT, Feb. 15. — The Nash-Kelvinator Corporation announced last night after evacuation of its plant here by members of the Mechanics' Educational Society of America, an independent union, that operations would be resumed today. Union members had refused to leave the plant when the company suspended work subsequent to a dispute over the presence of a straw boss who, it was said, had failed to pay union dues. A conference with union representatives ended the dispute.

Best Smoke!

BURN A BETTER COAL

TROY COAL

FOR A CLEANER WORLD

TROY MINE, ROUTE 40

ADVERTISEMENT

"EXTRA-STRONG"

Help for Surface

SKIN TROUBLES

Doctor's Formula Great Success!

Never mind if you've tried a lot of ordinary remedies for those humiliating surface pimples and blemishes without success. Here's a marvelously effective doctor's formula — powerfully soothing EXTRA Strength Zemo tested and proven—which MUST quickly relieve itching soreness and start right in to help Nature promote FAST healing or money back. 30 years continuous success! Joyfully praised by thousands from coast to coast. One trial of EXTRA STRENGTH ZEMO convinces! Any drug store.

ADVERTISEMENT

GIVE YOUR LAZY LIVER THIS GENTLE "NUDGE"

Follow Noted Ohio Doctor's Advice To Feel "Tip-Top" In Morning!

If liver bile doesn't flow freely every *day* into your intestines—constipation with its headaches and that "half-alive" feeling often result. So step up that liver bile and see how much better you should feel! Just try Dr. Edwards' Olive Tablets used so successfully for years by Dr. F. M. Edwards for his patients with constipation and sluggish liver bile.

Olive Tablets, being *purely vegetable*, are harmless. They not only stimulate bile flow to help digest fatty foods but also help elimination. Get a box TODAY. 15¢, 30¢, 60¢. All drugstores.

UNION-MAY-STERN BRINGS YOU THE NEW 1939

HOME OUTFIT

$195

$10 CASH*

All Stores Open Every Evening Until 9 O'Clock

The Living Room:

- Bed-Davenport
- Comfortable Lounge Chair
- Pull-Up Chair
- Occasional Table
- Writing or Telephone Table
- Bench
- Coffee Table
- Mirror or Picture
- 3 Lamps
- 2 Lace Panels
- 2 Pairs Drapes
- Smoker

The Bedroom:

- 3-Pc. Blond Maple Chifforobe Suite
- Guaranteed Coil Spring
- Heavy, Comfortable Mattress
- Pair Pillows
- Handsome Bedspread
- 2 Boudoir Lamps
- Picture
- Boudoir Chair

The Kitchen:

- 5-Pc. Breakfast Set
- Table-Top Gas Range
- Utility Cabinet
- 26-Pc. Set Silveroid Ware
- 34-Pc. Set of Dishes
- 12-Pc. Housewares Set

Any Room May Be Purchased Separately

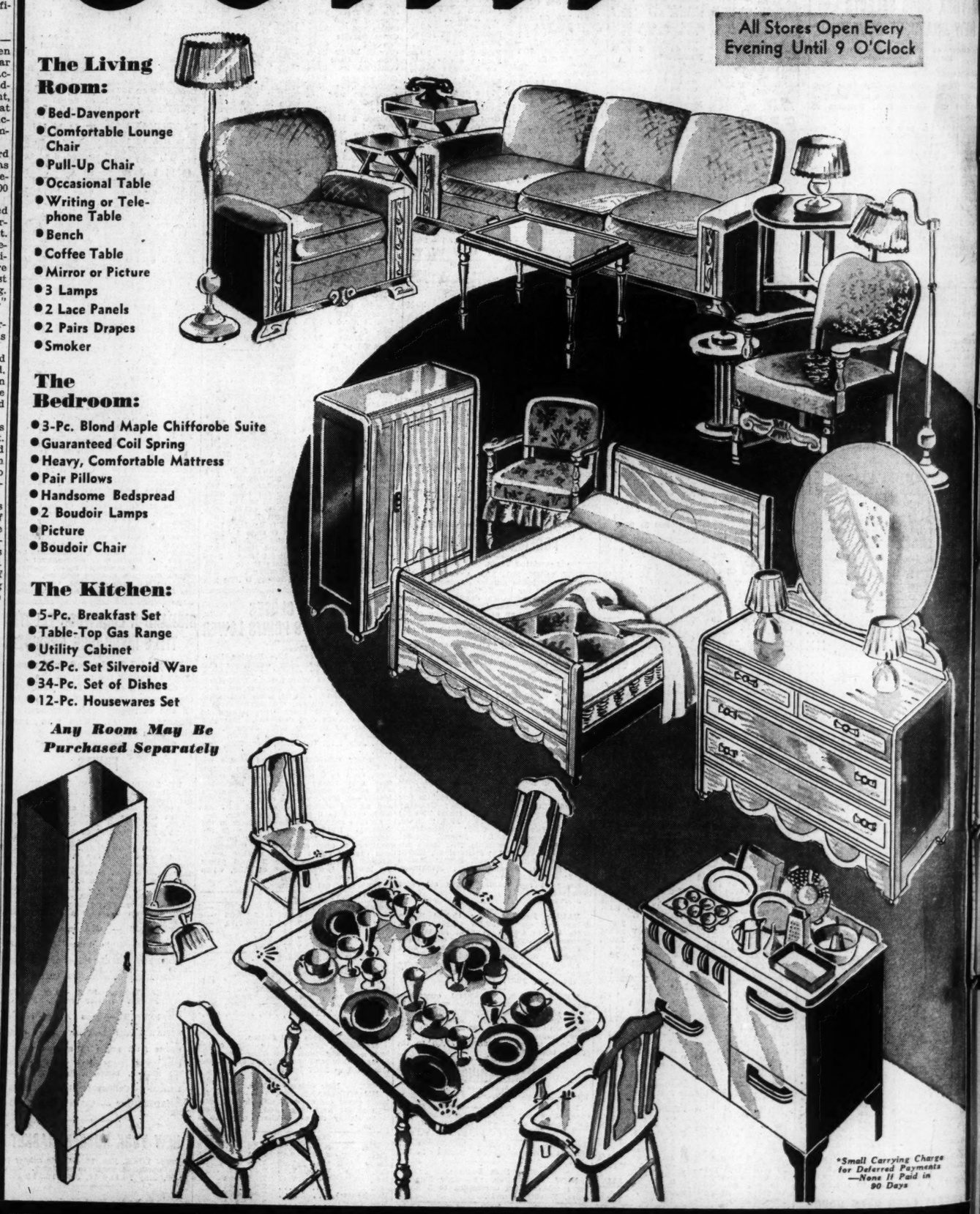

*Small Carrying Charge for Deferred Payments —None If Paid in 90 Days

SARAH & CHOUTEAU
VANDEVENTER & OLIVE

UNION-MAY-STERN

OLIVE AT TWELFTH

206 N. 12th ST.
616-20 FRANKLIN AVE.

THE

PART FOUR

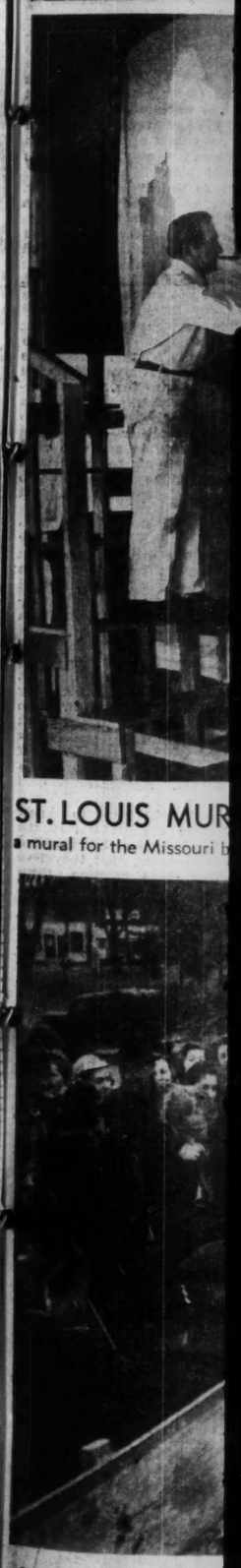

ST. LOUIS MUR

a mural for the Missouri b

GROUND BREA

truck during ground br

the campus at St. Charle

union, of a straw boss who, it was said, had failed to pay union dues. A conference with union representatives ended the dispute.

ADVERTISEMENT

GIVE YOUR LAZY LIVER THIS GENTLE "NUDGE"

Follow Noted Ohio Doctor's Advice To Feel "Tip-Top" In Morning!

If liver bile doesn't flow freely *every day* into your intestines—constipation with its headaches and that "half-alive" feeling often result. So step up that liver bile and see how much better you should feel! Just try Dr. Edwards' Olive Tablets used so successfully for years by Dr. F. M. Edwards for his patients with constipation and sluggish liver bile.

Olive Tablets, being *purely vegetable*, are harmless. They not only stimulate bile flow to help digest fatty foods but also help elimination. Get a box TODAY. 15¢, 30¢, 60¢. All drugstores.

NEW 1939

95

CASH*

Stores Open Every Until 9 O'Clock

*Small Carrying Charge for Deferred Payments —None If Paid in 90 Days

N

206 N. 12th ST.
616-20 FRANKLIN AVE

THE EVERYDAY MAGAZINE in the ST. LOUIS POST-DISPATCH

Published Everyday — Week-days and Sundays

PART FOUR | ST. LOUIS, WEDNESDAY, FEBRUARY 15, 1939. | PAGES 1—6D

SKI CARNIVAL

Students with their skis gathered on the campus at Dartmouth College, Hanover, N. H., for the start of a ski trip during the annual winter carnival.

MISSOURI U. CENTENNIAL BANQUET

From left, John H. Lathrop of Kansas City, Gov. Lloyd C. Stark and C. B. Rollins at the celebration in Columbia marking the centennial of the founding of the University of Missouri.

ST. LOUIS MURAL Frank Nuderscher, St. Louis artist, at work in his studio on a mural for the Missouri building at the New York World's Fair.
—H. L. Krebs Photo.

MODEST WINNER Seer's White Bacardi, American-bred bulldog, with the trophy he won at the recent Philadelphia dog show.

MASS FOR POPE PIUS Altar of St. Louis Cathedral today during pontifical requiem mass in memory of Pope Pius XI. Before the altar is the catafalque bearing a white cross and the papal insignia.
—By a Post-Dispatch Staff Photographer.

GROUND BREAKING Miss Anna L. Mottinger (left center) of the faculty of Lindenwood College throwing a spadeful of earth into a truck during ground breaking ceremony for $200,000 Lillie P. Roemer Fine Arts Building on the campus at St. Charles. Behind her stands President John L. Roemer.

BIRDSHOT For 27 years trapshooters on the edge of Sloan's Lake in North Denver, Colo., have been firing at clay pigeons. Now Daniel Winters (left) and Harold Roberts are dredging the lead pellets from the lake bottom and selling them for $65 a ton.
—Associated Press Wirephoto.

AT THE ZOO The St. Louis zoo's herd of Barbary Sheep enjoying the recent sunshine.
—By a Post-Dispatch Staff Photographer.

IN HOLLYWOOD

By HAROLD HEFFERNAN

HOLLYWOOD, Cal., Feb. 15.

SLOWY moving toward a finish fight is a long-smoldering antagonism between directors and electricians over their duties on the sound stages. It takes 90 minutes to light the average movie set—but a director is expected to consume no more than 10 or 15 minutes to rehearse his cast and shoot the scene.

PEGGY SHANNON.

If the lighting period can't be shortened, directors declare, more time should be provided for actual shooting, because, after all, acting is rather important to a film's success. Directors say that, even when they are called to rehearse, there is seldom the necessary quiet because electricians are constantly shouting, changing spot positions and otherwise upsetting the performers.

Said one important director: "If more than 10 minutes is used in actual photography, everyone in the studio, including the head man, gets panicky and screams about wasted time—but nothing is said about the hours used in lighting."

In recent years, with the stress on photographic detail, the once lowly electrician has blossomed into the artist classification. Even the head cameraman of today spends more time fussing with the lamps than he does with his camera.

—o—o—

LISTED HIGH among the year's first comebacks is Peggy Shannon, flame-haired Arkansas beauty who showed bright promise as a Paramount star several years ago, only to drop suddenly from the running. She's playing heroine to Lee Tracy in RKO's circus story, "What's a Fixer For?" And rushes tab her for watching from now on. . . . "Jesse James" continues in No. 1 spot at the movie box offices, and Twentieth Century-Fox has banked enough now to predict a total gross to exceed those of "Alexander's Ragtime Band" and "In Old Chicago."

Ann Sheridan was explaining that the brother of her great-great grandfather was Gen. Phil Sheridan, hero of Sheridan's ride, with the Union army in the Civil War. "Yah, and what does that make you?" asked Jimmy Cagney. "That makes me ride a horse in my next picture," retorted Ann. . . . Aviation and national defense apparently having found a permanent niche on the first pages, Warners are reviving earlier plans to film the life of the Wright brothers. Gary Cooper has long wanted to play Orville Wright and is begging his boss, Sam Goldwyn, to loan him out for the part.

—o—o—

HOPING TO leap Jane Withers over those dangerous ganglingage hurdles, Darryl Zanuck has told writers to make her a 15-year-old girl in "Police School." Jane won't be 13 till April, but she'll be expected to dress and act the older part—not only in the movie but in private life. Her mother has agreed to outfit Jane with a completely new and older wardrobe. Jane is still up among the first 10 money-making stars, but the studio is taking no chances on a sudden upset. . . . Bonita Granville, just 16, will celebrate by getting her first screen kiss in "Gantry the Great." A scene in "White Banners" calling for Jackie Cooper to kiss Bonita was written out when Bonita's mother refused to permit such liberty, even for art's sake.

Pat O'Malley, one-time silent star, is specializing in detective roles. Mrs. O'Malley and their daughter, Sheila, are also playing small parts. . . . A man named Victor Ventilator keeps the technicolor-hot stage of "The Wizard of Oz" properly air-conditioned. Looks like a permanent job, too, for the picture has just passed its 106th shooting day.

FAIR ENOUGH

By Westbrook Pegler

NEW YORK, Feb. 15.

THIS running debate with Harold Ickes on the freedom of the press is going to be good for the American Press and for the country, as well. It will emphasize the faults of the press and the tricks and insincerities of statesmen and politicians, too, and the people, being apprised of wrongs on both sides, through these mutual recriminations, will bear down with the pressure of their will and compel more tidy behavior all around.

The criticism of the press should come from the press itself, but, although we are nicer now than ever before and the best press in the world, if that means anything, self-criticism, except in mediation, never is completely frank. You try hitting yourself on the chin with all your might and you will find that at the instant of the impact, as they say in golf, you will pull the punch. Not even Joe Louis, great hitter that he is, can hit himself hard enough to loosen a tooth or score a knockdown. Hitting someone else is another matter and the press can rip and tear with complete abandon and, also, with complete honesty, in attacking evils outside itself. In his own thoughts a man may express very harsh opinions of himself but something in human nature prevents his saying publicly, "I am a bum." And I doubt that the House Dick of the New Deal, in his private thoughts, approves himself as heartily as he does in public. If he does, he is an ego-maniac.

—o—o—

HAROLD CAN'T see it that way, but he is in the same position as the press. It just isn't possible for him to belt the New Deal for its faults, or himself for his, as hard as he belts the press, even though they be apparent to him in his private reflections. Moreover, in criticising the press, he resorts to the same practices that he condemns the press. For example, he has pleaded guilty to two "over statements" in his debate with Frank Gannett but did not bear down on the fact that he, like the press, has a duty to check his information, particularly when it is delivered in malice as these two "over statements" were. And, although he accuses the press of undue zest in refuting his "over-statements" his position as a party to the row disqualifies him as a judge of the permissible degree of zest.

He also quotes, as gospel, the opinion of Time Magazine that a cigaret story which was widely used but also widely disused, was likely "to scare the life out of tobacco manufacturers and make tobacco users' flesh creep." Is there some special quality in Time Magazine which makes its off-hand opinions unassailable or does Ickes credit this opinion merely because it serves his purpose in debate? After all, Time, too, is of the press which he assails generally, and its back cover this week is devoted to an ad for Camels and he was just saying that the advertisers' money gives him an editorial power in the press.

—o-o—

AS FOR THE accuracy of Time's opinion in this case, I am smoking a cigaret at this moment although I have read now and then, for years, medical articles about the effect of tobacco on the heart, throat and lungs and was hammered with lectures by itinerant reformers on the pernicious coffin-nail when I was young.

He doesn't prove that this story would make tobacco users' flesh creep or deter them from smoking, and I submit that this press opinion on which he places so much reliance falls in the category which he condemns as the work of "loose-writing individuals." Yet, he likes it fine.

The fact that the cigaret story, although widely used, also was widely disused, he interprets as censorship by the advertiser against the public health. But it was fearsomely described in a magazine which carries cigaret copy and other editors which put it on the spike have thought nothing more sinister than "What the hell. Everybody knows cigarets aren't good for you." It certainly wasn't good news. One editor edits Time Magazine. Another edits a daily in South Bend, or Rutland. Their problems of space and their editorial judgment vary.

TOMORROW'S HOROSCOPE

By Wynn

For Thursday, Feb. 16.

BEST to as-is along familiar lines today. Get all the good work you can on the record. Avoid conflict with loved ones and emotional upsets—remember the middle between extremes is the sure road to success. There are no short cuts.

Americanism.

It was gratifying, during my recent visit to the film capital, to find a great many stars more interested in Americanism than they were in themselves. Ray Bolger and Jack Haley at M.-G.-M., and Mischa Auer at Universal, for instance, all expressed the same sentiment: "Tell your readers," they said in substance, "not to take America for granted. Work for it, live for it. It's worth it."

Your Year Ahead.

Your year ahead, if this is your birthday, looks full of promise, if you are trying to do your part. Make it a good money year; push for rewards. Some shifts due in home, and assets. Danger: now to March 8; and Oct. 30 to Dec. 26.

Get Your Share Of Sun's Rays, Doctor Advises

Declares Humans Need Its Benefits Ever More Than Do Plants.

By Logan Clendening, M. D.

THE winter solstice is behind us and the days of sunshine are returning.

The sun has always been regarded as the giver of life. For the Egyptians it was the supreme god. The Greek legend of Persephone tells of the annual return of that maiden from the lower world of darkness, welcoming back the sun, to charge into renewal the fruits, the flowers and the plants of the earth.

But we humans, just as much as the plants, need the sun and respond to its beneficient rays. Nay, more, according to Michelet, the great French historian, who said "Of all flowers, it is the human flower, which has the greatest need of the sun."

Modern science has furnished a reasonable explanation of those ancient beliefs. They are not superstitious, but can be put into exact mathematical statements of facts.

When you build a fire in the grate during the winter evenings, you have simply unbottled the solar energy which the coal or the wood, or the gas, or the oil, absorbed and stored many years ago. The movements that we make with our muscles are nothing else; simply the release of solar energy as it was stored up by plants and which we obtained in our food.

The story is told of the inventor, George Stevenson, who was watching one of the locomotives which his genius helped to perfect. "Answer me a question," he said, turning to his companion. "What sort of force is it that drives that train along?" "I should think it was the force of the engine," answered his friend. "No," said Stevenson, "sunlight."

"I assure you it is nothing else," he continued. "It is light that has lain stored in the earth for many thousands of years. The light absorbed by the plant during its growth is essential to the condensation of carbon and this light which has been buried in the coal for so many years, is now unearthed and being freed again, as in this locomotive, and serves great human ends."

This return of the sun with all of its powers for renewing energy properly renews our enthusiasm for life. Go out and get as much of it as you can. It is good for your body, good for blood, bones, skin—all the vitalizing processes of life. And in the world outside your own body it is renewing the vital forces of plants and animals, making chemical changes which before long will be utilized by your body for growth and health and strength.

EDITOR'S NOTE: Seven pamphlets by Dr. Clendening can now be obtained by sending 10 cents in coin, for each, and a self-addressed envelope stamped with a 3-cent stamp, to Dr. Logan Clendening, in care of this paper. The pamphlets are: "Three Weeks' Reducing Diet," "Indigestion and Constipation," "Reducing and Gaining," "Infant Feeding," "Instructions for the Treatment of Diabetes," "Feminine Hygiene" and "The Care of the Hair and Skin."

FROM COLLEGE to THE STAGE

John Cromwell Is Only 24 but Has Had Important Roles in Several Plays

By Marguerite Martyn

THE exact opposite of the all too familiar Horatio Alger, rags to riches, success stories of the theater is that of John Cromwell, who plays Eugene Marchbanks, the young poet-lover, to Cornelia Otis Skinner's Candida at the American Theater this week. It is one of the two male leads and a much longer part than that of Miss Skinner herself.

Only 24 years old, Cromwell's already rich theatrical experience might be the envy of a veteran actor, one of those whose highest aspiration is to play Shakespeare and George Bernard Shaw, too.

As recently as 1935 he stepped out of Harvard, a sophomore, into a role in that year's Pulitzer prize winner, Zoe Akins' "Old Maid."

"They were looking for a boy to play Lanny. I happened into Harry Moses' office asking for a job, and Guthrie McClintic picked me for it," explained the young man simply.

Probably he looked the part of callow youth, irresistibly, tall, slender, blond-haired, blue-eyed and a cameo-cut Grecian profile. He is wearing his straight yellow hair unusually long now for the part of the poet.

Something more than looks, however, must have landed him such parts as Rosenkrantz in John Gielgud's "Hamlet," in which also he understudied the star; as Brother Martin in Katharine Cornell's production of Shaw's "Saint Joan"; as Paris in her "Romeo and Juliet," in which he understudied Maurice Evans, and the title role of "Bright Rebel," the play about Lord Byron.

In the latter play, though it had only a short run earlier this season, Manhattan critics, while condemning the play, did not fail to acclaim Cromwell's "dashing portrayal" of the poet "a great personal triumph," and for his work in "Saint Joan" he won a citation by Theater Arts Magazine for "one of the finest newcomer performances of the year."

So it must have been discovered quite early and undeniably that he could act. He is so young, as yet so unspoiled, that he hasn't learned to talk about himself. The first such actor in my somewhat extended experience as an interviewer. "He's the most camera-shy one I've ever met up with," amended the photographer as we came away from the appointment in the theater lounge.

• • •

"I WISH I could think of some unusual experiences or adventures to tell you about," said Cromwell, nervously lighting a cigarette, twisting in his chair, puckering his brow, really trying to muster some reminiscences. "I've just been going from one engagement to another with only one short vacation in four years. My only explanation of that is that you just get hired if people happen to like you. I thought this first long road tour might develop some adventures, but it's just been one theater after another and one hotel after another, all pretty much alike."

Knowing him to have been the son of the late Seymour Cromwell, once president of the New York Stock Exchange, I asked, "Wasn't it something of a venture, something of a risk, giving up opportunities of a financial career for art's sake?"

"Finance isn't much of a career to give up nowadays. Possibly you've not so much to gain, but neither have you so much to lose in the theater." Not so callow, maybe a sage remark. "I might not have had to work so hard sitting around in an office or hustling for business, but I'm sure I shouldn't have got so much fun out of it as acting. I've always been crazy about the theater since I was a kid going to performances such as 'Sunny,' the first big success I saw.

"Weren't there even the usual parental objections of those in your social position to overcome?"

"My father died before I had a chance to disappoint him," Cromwell answered. "My mother has two other sons who are brokers, so she seems quite happy to have me follow my own bent."

"Is it true you went straight into a Broadway lead without experience or training?" I asked incredulously.

"Oh, I'd had experience as far back as when I was at prep school at St. Mark's. In school dramatic societies I found outlet for theatrical yearnings. At 17 I was playing Hamlet at St. Mark's. During vacations I played in summer stock. I still do that. Last summer I was with the Barter Theater at Abingdon, Va. Played Macbeth opposite Margaret Wycherly there. All that has been experience, but training, in the sense of dramatic schools, I've had none. As a matter of fact," he said in clipped Harvard accents, "I consider dramatic schools only modern inventions to keep debutantes happy. The schools are all right, but anyone will tell you a year on the stage is worth four years of training in a school."

For all he has been so continuously engaged, the young man finds time for a few avocations. He was interested in the photographer's camera and confesses he does some things with a Leica himself. He has written two plays and has others up his sleeve. One he directed in summer stock. Another "Music's Daughters," a melodrama, was produced by the Metropolitan Players, an experimental group which tries out new productions at the Hechscher Theater in New York and has discovered some that have reached Broadway.

"What of the future?" he was asked. Wasn't he looking forward to taking that profile to Hollywood?

"The movies?" he responded. "Of course I am ambitious. But I rather imagine they can wait for me, and"—with a certain satisfaction—"I rather think I can wait for them until I am out of employment."

JOHN CROMWELL—THE CRITICS HAVE PRAISED HIS ACTING ABILITY.

ON BROADWAY

By Walter Winchell

The New York Scene

THE First Nights: The watchmen turned in a sour alarm on "One for the Money." Most of the observers felt it smacked too much of El Morocco ad libbing to be worth the price. Mr. Lockridge of The Sun regretted it wasn't as urbanely witty as it wanted to be—which also goes for the banter on the zebra lounges. . . . "I Must Love Someone," which is a sort of police blotter record of the Florodora Gals, got walloped across its crinoline ruffles. . . . "Mrs. O'Brien Entertains," alias George Abbott's Irish Rose, came in peopled with the usual quota of razzle dazzle performers. The sentinels generally condemned it as comic-strip story telling. . . . "Stars in Your Eyes," a J. P. McEvoy essay embroidered with Arthur Schwartz's lilts, fetched Jimmie Durante and Ethel Merman back to the bazaars, which was good deed enough. The show was liked heartily, one of the commentators suggesting that Producer Dwight Wiman "has married another angel."

The Magic Lanterns: "Boy Slaves" is an expose of the truth that being a kid is a stiff way to make a living. Some of it makes you pretty mad with the state of things, but too often the story oversells its horrors. . . . "Tailspin" is the usual heart-in-your mouth teaser about how if airplanes go up high enough they might fall. Alice Faye, Connie Bennett and Nancy Kelly are as pictorial as the flying shots. . . . Chevalier comes to us this time as a furriner, flashing his grin through a little job of charm called "With a Smile," a Frenchy. . . . Some of those nominations for the Academy statues are so silleh that it might be a better plan to award them according to the rules of Bingo. . . . "Ambush" supplies an answer on what to do with yourself some hour, with wit in the patter and La Swarthout for the eyes and the story to lull you to sleep.

The Wireless: Jack Benny is funniest when cross-firing with Rochester, his blackface stooge. . . . The ditty "Hold Tight" would be yanked from the networks if the radio moguls knew the meaning of the lyrics—in Harlemese. . . . The way they introduce that No. 1 song on the hit parade program, you'd think they were about to unveil a monument to some hero! . . . Fanny Brice's consistently amusing Baby Snooks deserves a lollypop.

The Front Pages: Willard Espy took an awful fall out of Papa Mencken and the rest of the Baltimore Sun biggies in The Nation. As good as called them old fogies and their sheet a hasbeen. . . . The biggest fights these days, according to the papers, are between people who have different ideas on how to keep America at peace. . . . Winchell has Bernie and F. D. R. has Congress. . . . We wish the newspapers would quit referring to Jackie Coogan as "The Kid." . . . The guy's almost bald! . . . "New York must be a restless, homeless kind of city," ruminates Geoffrey Tebbutt, in The Times mag, "that keeps so many thousands jostling on Broadway." . . . On the contrary, Mr. Tebbutt, take B'way away from them and they'd really be homeless.

The Story Tellers: Gabby Hartnett, the Cubs' catching manager, was labeled "Baseball's Greatest Catcher," in Warren Brown's SEPiece. That's how Detroit hailed Mike Cochrane just before it took his job away from him. . . . Zorina, who has spark-plugged "I Married an Angel" for 40 weeks, is captioned "A Sam'l Goldwyn star" in Stage, which should answer to the name of Screen. . . . Mags propagandizing for Sweden, The Philippines, Rebel Spain and other alien lands keep arriving at this desk, but to date none has landed boosting the country that permits others to their wares. . . . "It might be nice," guesses Helen Hayes in Your Life, "to experience that 'expensive feeling' which comes, I am told, from the casual writing of a check for $5000." . . . It's not expensive to write a $5000 check—and most night club owners can show you a drawer of bouncers to prove it. . . . Russell Birdwell, who was the wind for "Gone With the Wind," press agents his own newspaper reminiscences, "I Ring Doorbells," into Click for a bigger flash than he ever landed for Scarlett. . . . The buzzer, warns an anonymous contrib in Everybody's Digest, is dangerous to health, as it prevents executives from getting proper exercise. . . . When your job allows you to ring buzzers, chances are you've worked your way up to the right to rest.

Child Depends Upon Wisdom Of His Parents

Some Mothers Fail to Correct Youngsters for Fear of Losing Their Love.

By Angelo Patri

CHILDREN love their parents, their mothers in particular, in spite of the trials and tribulations they may endure together. The togetherness is what is important, and it has to be spiritual as well as physical. Mere housing is not true togetherness. There must be something more, the inner relationship that exists naturally between the mother and the children. Where this exists it holds against all strains and stresses of daily living.

Some mothers are afraid to deal wisely with their children because they are afraid the children will not love them if they cross them in any way. Even when they know that the children are getting into lax ways, or habits that will in time handicap them, they hold back, letting, "He wants to," decide the matter.

This is not only a grave mistake of judgment, it is a sin against childhood. Children must depend upon the wisdom and good sense of their parents. They are not born with the knowledge and the understanding of life that enables people to live comfortably and successfully in society. That knowledge has to be gained by long years of service to a standard of behavior, and through the experiences that such service gives them. In their early years they do not know enough to feed themselves, take care of their health, or use their opportunities for learning. All this must be directed by the mothers and fathers.

Children are a bundle of wants. Their wanting is what drives them to learning. If their wants are selected wisely the learning is valuable. If it is undirected and willful it is wasteful and injurious. Take the list of wants a 3-year-old child expresses in a day. He wants or he doesn't want all experiences that touch him.

He wants to pet a strange dog. He wants a handful of lollypops. He wants the cat's tail, the grocery boy's cart, the policeman's hat, a drink of milk, a pail and shovel, a ride in the car, mother to play with him, granny's specs. He does not want his hands washed for lunch. He does not want his egg. He wants to eat with his fingers. He wants to share granny's coffee. He wants to get up and run about the house and come back to the table for occasional mouthfuls. He wants a nap. He does not want to go to bed for it. Mother must hold him. He wants to see who rang the bell. He wants to know what is in the bundle and wants to open it all by himself although it is the family wash.

This goes on through his waking hours. Somebody must say No or Yes and direct him so that the experiences he has and the knowledge he gets from them tend to keep him growing in intelligent ways of co-operation with people.

Every now and then a child will put up a fight for what he wants. If what he wants is good for him, or even is harmless without any value, he should have it. One says Yes as often as possible. But if his wants are not good, he is not to have them regardless of the wear and tear of battle on the family nerves. Mother must hold out.

Perhaps it will help to know that children are grateful in the end of the firmness that steadied their waywardness, that they love those who stood between them and their mistakes. I have heard children say with great pride and affection, "My mother—my father—would never let me do such a thing." There is no fear of losing a child's affection in this respect. It is the togetherness that counts.

Angelo Patri has prepared a special booklet (No. 301) entitled, "Obedience," in which he tells parents how to cope with the difficult problems of disobedience. Send for it, enclosing ten cents. Address your request to Angelo Patri, The Bell Library, care of this newspaper, Post Office Box 75, Station O, New York, N. Y.

NOW

Daggett & Ramsdell's Perfect COLD CREAM

IN A NEW 45¢ SIZE

Private Lives—By Edwin Cox

(Copyright, 1939.)

Child Depends Upon Wisdom Of His Parents

Some Mothers Fail to Correct Youngsters for Fear of Losing Their Love.

By Angelo Patri

CHILDREN love their parents, their mothers in particular, in spite of the trials and tribulations they may endure together. The togetherness is what is important, and it has to be spiritual as well as physical. Mere housing is not true togetherness. There must be something more, the inner relationship that exists naturally between the mother and the children. Where this exists it holds against all strains and stresses of daily living.

Some mothers are afraid to deal wisely with their children because they are afraid the children will not love them if they cross them in any way. Even when they know that the children are getting into lax ways, or habits that will in time handicap them, they hold back, letting, "He wants to," decide the matter.

This is not only a grave mistake of judgment, it is a sin against childhood. Children must depend upon the wisdom and good sense of their parents. They are not born with the knowledge and the understanding of life that enables people to live comfortably and successfully in society. That knowledge has to be gained by long years of service to a standard of behavior, and through the experiences that such service gives them. In their early years they do not know enough to feed themselves, take care of their health, or use their opportunities for learning. All this must be directed by the mothers and fathers.

Children are a bundle of wants. Their wanting is what drives them to learning. If their wants are selected wisely the learning is valuable. If it is undirected and wilful it is wasteful and injurious. Take the list of wants a 3-year-old child expresses in a day. He wants or he doesn't want all experiences that touch him.

He wants to pet a strange dog. He wants a handful of lollypops. He wants the cat's tail, the grocery boy's cart, the policeman's hat, a drink of milk, a pail and shovel, a ride in the car, mother to play with him, granny's specs. He does not want his hands washed for lunch. He does not want his egg. He wants to eat with his fingers. He wants to share granny's coffee. He wants to get up and run about the house and come back to the table for occasional mouthfuls. He wants a nap. He does not want to go to bed for it. Mother must hold him. He wants to see who rang the bell. He wants to know what is in the bundle and wants to open it all by himself although it is the family wash.

This goes on through his waking hours. Somebody must say No or Yes and direct him so that the experiences he has and the knowledge he gets from them tend to keep him growing in intelligent ways of co-operation with people.

Every now and then a child will put up a fight for what he wants. If what he wants is good for him, or even is harmless without any value, he should have it. One says Yes as often as possible. But if his wants are not good, he is not to have them regardless of the wear and tear of battle on the family nerves. Mother must hold out.

Perhaps it will help to know that children are grateful in the end of the firmness that steadied their waywardness, that they love those who stood between them and their mistakes. I have heard children say with great pride and affection, "My mother—my father—would never let me do such a thing." There is no fear of losing a child's affection in this respect. It is the togetherness that counts.

Angelo Patri has prepared a special booklet (No. 301) entitled, "Obedience," in which he tells parents how to cope with the difficult problems of disobedience. Send for it, enclosing ten cents. Address your request to Angelo Patri, The Bell Library, care of this newspaper, Post Office Box 75, Station O, New York, N. Y.

NOW
Daggett & Ramsdell's
Perfect
COLD CREAM
IN A NEW 45¢ SIZE

IF YOU ASK My OPINION

By MARTHA CARR

Dear Mrs. Carr:

IN reading the advice you gave "M. E. K.," I could not help but feel I could also add a little advice out of my own experience. I am just a young girl whose father started out just as her husband did. As a child I remember my father being continuously drunk, abusing, cursing and embarrassing his family. And I was ashamed of this father beyond words; but he is old now and on that ground I forgive him.

Letters intended for this column must be addressed to Martha Carr at the St. Louis Post-Dispatch. Mrs. Carr will answer all questions of general interest but, of course, cannot give advice on matters of a purely legal or medical nature. Those who do not care to have their letters published may enclose an addressed and stamped envelope for personal reply.

My mother is the sweetest, kindest mother in the world, but many times she would be forced to send me (and it wasn't a nice neighborhood) to call the police at night, and, scared and trembling, I would go to the station. My point is, can a child raised in such conditions respect such a father? I am afraid he will die a drunkard's death; I hope not. I say to "M. E. K.": Your children will have the same past as mine to look back on with a sad heart, if you do not act for them and do something about it.

To fathers I say : Don't live so that your children are ashamed to meet you on the street; be a man! Be sure they can introduce you, "Folks, meet the grandest daddy in the world!" You fathers say, "I have troubles!" We all have, but don't take them to the saloon; take them to God.

A DISRESPECTFUL CHILD.

—o—o—

Dear Mrs. Carr:

COULD YOU please tell me if there is a place to take driving lessons in St. Louis? I live in St. Louis.

JOE LEWIS.

The Automobile Club of Missouri, 3917 Lindell, can give you information about this.

—o—o—

Dear Mrs. Carr:

I'M A MOTHER of a boy and a girl just entering manhood and womanhood. I read an article in the Post-Dispatch under the heading "Our Failure to Keep Pace With Time" that made my blood boil. Too many mothers read this (if I may say so) "bosh," and try to live up to it. My daughter has her girl friends in a lot and I am with them at our home. These little girls, 14 years old, tell jokes to shock a married woman's modesty and my son's pals drop in through the day. It is nothing to hear them make coarse references. Children may be told about these things, but the reply is, invariably, "Mother, you are old-fashioned." I say too many of the mothers are what is called "modern" which, to them, means they must ignore the decencies and good breeding. We need help to defend the decencies and nice feelings and reserve, about which young people seem to be muddled and confused.

OLD-FASHIONED.

—o—o—

Dear Mrs. Carr:

FOR TWO YEARS I have had a pair of pigeons which I took in on a cold day. I fed them and put them in a warm, vacant room and they have never seemed to want to go out. They are devoted to each other and have a large cage now and answer by name. No library book that I have been able to find contains any information about the pigeon, though it is one of our most common birds. My birds would like to nest, but I don't know what they need to build one or how to take care of their young one. I would appreciate any information you can give me.

PIGEON.

You will certainly get any information you may need about pigeons at the bird sanctuary in Forest Park, or perhaps at a pet shop, which may be more accessible to you.

—o—o—

Dear Mrs. Carr:

PLEASE INFORM me about the Old Age Pension. I am 67 years old, disabled in my right shoulder and am ruptured. Please let me know where I can apply for it.

DEVOTEDLY.

You can get the information you want at the offices of the Old Age Assistance Board, 154 Municipal Courts Building, or the St. Louis Old Age Assistance Board, 1701 South Jefferson avenue.

Looking Back -:- By Elsie Robinson

I'M always amazed at these people who say they'd "do it all over again" if they could relive their lives. What complacent egotism! Or are they simply incapable of feeling? In either case, they seem as abnormal to me as a five-legged calf, or Nina, the Headless Wonder. Even so, they're far less harmful than the folk who spend their time looking back . . . perpetually regretting.

It's an easy habit for some folk to acquire. I know, for it's my own worst temptation. I cannot recall one hour of my personal existence which I'd "do over again" if I had the chance. My whole existence has beeen marred by my own selfishness and stupidity. And I have, on several occasions, made irretrievable mistakes which I'll regret until I die.

Nor can I console myself with the popular alibi, "I did the best I knew how." I know doggoned well I didn't! There was never a time when I couldn't have tried a little harder . . . been a little more patient, honest, brave and kind. Many people, having blundered, defend themselves by saying that they "didn't do one-tenth the things of which they stand accused." That's also true in my case. But there's little comfort in the thought when I realized that the score is more than balanced by cussedness they know not of!

In short, you and I are probably in the same boat, partner. We've both messed things up plenty. We know it and we've regretted it miserably. But no amount of remorse or well-wishing can offset the fact or put the pieces together again. There's the record and there it must remain. And there's only one thing we can do about it. And that's forget it! Stop looking back! Put it all behind us—and go on!

Gold-miners, knowing the fatal allure and tragic futility of following a worthless prospect through barren soil, have adopted the following slogan: "Don't throw good money after bad!" That phrase serves equally well for the miserable mortal who insists on grubbing in the ashes of his misspent past.

Don't throw good emotions after bad! Don't add the waste of today to the wreckage of yesterday! What dumb clucks we humans are! We spend endless time and energy grieving over some ancient error, yet never feel a pang over the time we waste and the work we shirk while doing so.

It's as selfish and destructive to spend your time reliving and regretting a past offense as it was to commit that offense originally. In both cases we're putting our own concerns over all other duties and responsibilities.

WELL, I'LL TELL YOU—By Bob Burns

A GIRL had fallin' out with her sweetheart an' went up in the air fer 2000 miles. When she came down again, she found she'd flown from Los Angeles to Chicago an' there was a telegram at the airport fer her. "Dearest, come back at once an' I'll marry you!" the telegram said. So, she did what most women do, sooner or later, she changed her mind an' her direction an' went up in the air once more. When she came down this trip she was right back where she'd started from, an' the boy friend was a-waitin' fer her with the parson. All in all, she'd traveled 4000 miles to get her man, which is a record even fer the mounted police! My Aunt Matilda sez a man could save a lot of time an' trouble lettin' a woman have her own way in the first place. I s'pect that's right, only it don't look to me like a woman enjoys it so much unless us men folks put up a fuss an' then sort of give in at the last moment, as though we're makin' a great concession. When I've given in to my wife too easy, she's said: "All right, Bob—jes' fer that, I won't do it!" So you see—you gotta be careful even AGREEIN' with a woman!

Pretenders to Royal Crowns

Louis Ferdinand, Kaiser's Grandson, Would Probably Reign if Germany Restored Monarchy—Prince Don Juan "Heir" to Spanish Throne.

By Seymour Berkson

This is the fifteenth of a series of articles from the book, 'Their Majesties," by Seymour Berkson.

CHAPTER FIFTEEN.

IT IS increasingly difficult to reconcile the existence of kings and queens with the machine age. And yet the remaining monarchs of the world appear not only to be holding their own against the tide of isms, but their number seems likely in the not too distant future to be increased by several members.

Many of us may live to see the day when another king reigns over Germany. There are strongly entrenched monarchist sentiments in the bosom of the German nation capable of sweeping the country back into the fold of royalty once the Nazi cycle has run its course. The German army is honeycombed with stanch monarchists. So are the ranks of the conservative German middle-class.

Hitler is not likely to crown himself Emperor, although there was a mild flurry of speculation after the conquest of Austria when he had the regalia of the dethroned Hapsburgs moved from a Vienna museum to a place conveniently close to the regalia left behind by the Hohenzollerns. There would be little Der Fuehrer could gain by adding royal trappings to the power already concentrated in his hands. He has no heirs to whom he could bequeath the Crown if he took it.

The German monarchists consider the Kaiser's favorite grandson, Prince Louis Ferdinand, as the legitimate pretender to the throne. Louis Ferdinand is the second son of former Crown Prince Friedrich Wilhelm, who renounced all his rights of succession after the World War and now lives the life of a private citizen in Berlin. The former Crown Prince's eldest son, Prince Wilhelm, lost his rights by marrying a commoner. This is a rule of the Hohenzollern family rigidly enforced by the ex-Kaiser whose word is still law so far as the dynasty is concerned.

Prince Louis Ferdinand himself narrowly missed the penalty of his grandfather's wrath during the Prince's first visit to the United States in 1929. Louis Ferdinand was 21 then and eager for adventure. He got a job in the Los Angeles branch of the Ford Motor Co. His grandfather heartily approved. But he fell in love with Hollywood and one of its glamor-girls, Lili Damita, of whom his grandfather just as heartily disapproved. During those days, the Prince called himself plain Dr. Louis Ferdinand (he had a university degree as Doctor of Philosophy). He worked at the Ford plant in greasy overalls, ate his lunch out of a paper sack like the other workingmen, and became so proficient in American slang that when someone asked him how he liked his job he replied: "I'm just goofy about it." When his day's work was done, Louis Ferdinand found diversion in the Hollywood movie colony where he became a popular figure. He met Lili Damita. It was a case of love at first sight and the young Prince told all of his friends: "I'm simply crazy about her. I'm going to marry her."

* * *

IN faraway Doorn, the reports of his grandson's Hollywood romance reached the former Emperor. Wilhelm was furious. He quickly put a stop to the rumors by reminding Louis Ferdinand that the Hohenzollern family statute, to which all members of the royal family subscribe, requires approval beforehand by the head of the dynasty for any contemplated engagement or marriage.

Louis Ferdinand was soon called back to Europe and his romance with Lili Damita faded out according to the best Hollywood tradition. The young Prince was called on the carpet at Doorn and given a sound lecture by his grandfather. The ex-Kaiser would not entrust this task of discipline to Louis Ferdinand's own father, because former Crown Prince Friedrich Wilhelm was hardly one to set his son any shining example when it came to romance. The former Crown Prince, once the foremost philanderer in Berlin, still fancies himself a great ladies' man. During the 1936 Olympic Games in Berlin, he became so fascinated by the photos he saw in the papers of the American swimming star, Eleanor Holm Jarrett, that he contrived to invite her to his apartment for lunch, showered her with flowers, and proclaimed her "the loveliest girl I have met."

One time when he was visiting Budapest, a coffee-house waitress asked him for an autographed photo which he gave her. She sold it to a collector for $10. The next day, she came up to the former Crown Prince as soon as he entered the coffee shop, told him a tale of having lost the photo, and asked him to autograph another. He complied so readily that the girl broke down and confessed she had really sold the original. "Good," he said in his courtliest manner, "let's become partners if it's such a good business."

PRINCE DON JUAN, PRETENDER TO THE SPANISH THRONE.

PRINCE LOUIS FERDINAND OF GERMANY AND HIS WIFE, WHO WAS GRAND DUCHESS KYRA OF RUSSIA.

Although Friedrich Wilhelm has never been to California, he shares from the distance his son's fondness for it and pictures the "wild west" just as it is painted in Jack London's stories, which he has read avidly.

* * *

LOUIS FERDINAN'S brief taste of life in America served only to whet his appetite. After assuring his grandfather that he had reached the age of discretion, he was permitted to return in 1932—but not to Hollywood. This time he went to the Ford factory near Detroit, where he worked in an assembly plant for $35.50 a week. Traveling back and forth from Europe to America during the next few years, the tall, handsome, blond prince became a great favorite with the ship news reporters. He usually invited the reporters to join him in a glass of beer, shouted "prosit," and had a rollicking good time exchanging wisecracks with them.

During 1933, Louis Ferdinand became a European sales representative for the Ford company. He tried to induce the former Kaiser to give up his old-fashioned German car and buy a Ford. Wilhelm II was so amused by his grandson's boyish enthusiasm for American things he often referred to him as "the grand little American of our family." On both sides of the ocean, Louis Ferdinand's intimate friends call him by his nickname, "Lulu."

After Hitler came into power, Louis Ferdinand returned to Germany. He and his father both fell into line with the Nazis. If they had not, their properties probably would have been confiscated. The young prince, who had learned a great deal about machinery and motors at the Ford factories, went in for aviation, became a flying officer, and is now associated with the German Lufthansa aviation interests as a technical adviser.

Louis Ferdinand was married May 2, 1938, to Grand Duchess Kyra, daughter of Grand Duke Cyril, pretender to the throne of Russia. The marriage accomplished a union of the Hohenzollerns and the Romanoffs that was regarded as more of a dynastic alliance than a real romance. As early as 1936, it was reported that the British royal family was encouraging such a match in order to reknit the Hohenzollern line into the royal fabric of Europe in preparation for the possibility of future restorations. Had such a marital alliance been formed while the Hohenzollerns and Romanoffs were still in the fulness of their power, some historians believe the Serajevo incident of 1914 might not have caused a world war.

The stage for Louis Ferdinand's engagement to Grand Duchess Kyra was set in London. His younger brother, Prince Friedrich, met the Grand Duchess and her brother, Vladimir, and invited them down to the Cecilienhof palace at Potsdam for the Christmas holidays. The announcement of the engagement came from Doorn. And after a civil and Greek Orthodox ceremony at Cecilienhof, the couple were married all over again with a special Protestant ceremony at which the Kaiser officiated in the reception hall of his Dutch castle at Doorn. It was a great event for the Kaiser. He had a chance to wear his field marshal's uniform and at the banquet were more than 50 members of European royalty.

On their honeymoon, Louis Ferdinand brought his bride to New York. Just before his visit, the wife of one of the German consuls in the United States who is on friendly terms with the White House, wrote President Roosevelt a letter in which she advised him of the prince's forthcoming visit and referred to Louis Ferdinand as "The Next Emperor of Germany." The German Prince, an ardent admirer of President Roosevelt, was his guest at a week-end party in the President's country home near Hyde Park, New York.

Much more immediate than the political prospects of Louis Ferdinand are those of Don Juan, pretender to the throne of Spain. Of Alfonso's surviving sons, Don Juan is the only healthy, robust one. Twenty-five years old, he is extremely popular in that part of Spain which has come under the sway of Generalissimo Francisco Franco. This is especially so since his unsuccessful attempt to enlist in Franco's armies as a soldier.

When a civil war broke out on July 17, 1936, the young pretender was at Cannes, France, with his wife, Princess Marie Mercedes of Bourbon, who was about to give birth to her first baby. Immediately after the child was born, on July 30, and he was assured that all was well with mother and daughter, Don Juan left for the front to join Franco's forces. With his cousin, Don Joseph of Bourbon, the pretender drove his roadster into Spain at breakneck speed. He got as far as Aranda on the Plains of Castille, when a patrol of troops halted him. The officer in charge saluted Don Juan respectfully but announced firmly: "Your Royal Highness, I have orders from Gen. Mola to ask you to return to France immediately." Franco himself had issued the order that the pretender was not to be allowed to risk his life. Don Juan appealed to the Generalissimo personally to permit him to serve on a battleship. He had gone to naval training school in England and had served two years as a midshipman in the British navy. But Franco again refused and told Don Juan that his life was too important to the future of Spain to be jeopardized in action.

* * *

EVER since it became apparent that neither of his two older brothers, the Count of Covadonga and Don Jaime, would be physically capable of taking over the arduous duties of the Spanish throne, Alfonso XIII has concentrated most of his attention on training Don Juan for the job. Alfonso knows that his own popularity cannot be resurrected, that among other things his estrangement from Queen Ena and the frequent rumors of an impending dissolution of their marriage have offended the Catholic sensibilities of his former subjects. But he is pinning his hopes on Don Juan.

The youthful prince takes his position as pretender very seriously. When his father designated him as "heir to the throne," he left the lieutenancy he had achieved in the British navy and went to the University of Florence to study law and political science. His marriage in Rome to his cousin, Princess Marie Mercedes, on Oct. 25, 1935, was attended by a large delegation of monarchists from Spain who treated the pretender as if he were already King. That was before the Spanish civil war broke out. When it did, Don Juan's father dug down deep into the family coffers and helped to finance the Franco cause, in the hope that his reward would be not far off.

Shortly after midnight of July 16, 1918, the deposed Czar of Russia, Nicholas II, and his imperial household were awakened in their guarded prison-residence at Ekaterinburg, ordered to dress and descend at once to the cellar. There were 11 prisoners in all—the Czar, the Czarina, the young Czarevitch, four Grand Duchesses, Dr. Botkin, the Czar's personal physician, a footman, chambermaid and a chef. A squad of Soviet soldiers, gimlet-eyed, uncommunicative, escorted them into the basement chamber next to the woodpile. While the Czar and his family looked at each other in terrified astonishment, the group was lined up against the wall in two rows. Facing them, his lined features illuminated eerily by torch-light, stood Yourkovsky, the Soviet Commissar of Ekaterinburg. He began to read the death sentence, which had just been signed by the Communist council of the town. The Czar, dazed and still sleepy-eyed, took a step forward and started to say something. The only word anybody heard was a querulous "what . . ." The rest of the sentence was drowned out by the loud report of a pistol.

* * *

YOURKOVSKY himself had disposed of the Czar in one volley. The others took their cue from him and amid a pandemonium of shrieks and groans the firing squad finished the job. Eleven corpses lay at their feet.

As for the Russian monarchy itself, its death had preceded that of the Imperial Family by many months. Many of the Grand Dukes and Grand Duchesses, the generals and admirals, the business and professional men who had been sympathetic to the Imperial Regime, managed to escape from the red reign of terror. Among these were the Czar's first cousin, Grand Duke Cyril. He had never been popular with the Czar. Cyril had fallen in love with his beautiful cousin, Princess Victoria, a sister of Queen Marie of Rumania. He married her after she divorced her husband, the Grand Duke of Hesse-Darmstadt. The Czar was so enraged over this double violation of the Greek Orthodox code that he exiled both Cyril and his bride. Not until some years later shortly before the outbreak of the World War did he finally relent and allow them to return to Russia.

The Grand Duke commanded a regiment of marines in the war. But when the revolution came, he again incurred the hatred of the Imperial Family by suddenly swearing allegiance to the new government and permitting a red flag to fly from his palace. He even marched his marines into the Parliament building, renounced his title, and proclaimed himself a simple "citizen of New Russia." To the Soviets, however, he was still a member of the most hated family in the country. As antagonism against all the Romanoffs began to threaten the security of Cyril and his wife, they made a quick getaway across the bleak northern frontiers into Finland where shortly after, in August of 1917, their only son and heir, Vladimir, was born.

In the Finnish town of Borgo, the exiles lived in a humble cottage. Cyril finally managed to scrape together enough money to reach the friendlier climate of France where he settled down in an old villa at St. Briac on the coast of Brittany. With the tranquility of a comfortable exile came new ambition. On July 26, 1922, just four years after the assassination of the Czar and his family, Grand Duke Cyril issued a "manifesto" proclaiming himself "Protector of the Throne." Two years later, he calmly elaborated this title into "Emperor of All the Russias" and declared his little son the "Czarevitch." This raised a storm of controversy within the various surviving branches of the Romanoff family. Grand Duke Nicholas, also a cousin of the late Czar who had distinguished himself as one of Russia's ablest generals, contested Cyril's right to declare himself the pretender to the Czar's throne. Nicholas stood for organizing an armed force to invade Russia and recapture the country from the Soviets. Cyril's platform was for "peaceful conquest" by propaganda. In 1925 he drafted a new model constitution for the Russia he visualized under his own reign. This would have retained the various Soviet representative councils and allowed them the right of self-government over their respective regions. The proposal didn't create any noticeable ripple of interest in Russia. Cyril then took a more aggressive stand. He arranged to smuggle manifestoes across the frontiers into the hands of Russian army leaders themselves. In one of these Cyril quoted Peter the Great of Russia: "Know ye that I hold not my life precious. All I want is that Russia should live in glory and well-being for the good of you all."

The death of Grand Duke Nicholas in 1929 left the field clear to Cyril, who came to be generally recognized as the official pretender to the throne. How he was able to finance both himself and his propaganda was a great mystery until it was discovered a few years ago that he was selling imperial orders and decorations to Russian exiles all over the world. A storm of protest was raised in the United States when it was disclosed that a corps of Cyril's agents were disposing of the once-coveted Imperial Orders of St. Nicholas Thaumaturgis at the rate of $3 each to former Russian soldiers and sailors who had settled down in America after the revolution.

* * *

FOR some years Grand Duke Cyril maintained an elaborate "shadow court" at his estate in Brittany. After the success of Mussolini's march on Rome, Cyril became an ardent Fascist and began to propose the corporate state as a panacea for all Russia's troubles. He established "diplomatic relations" with Mussolini and sent emissaries to Rome to report all the latest developments of the Fascist system of government. The Fascist salute was adopted by his retinue and Cyril became Il Duce of the Imperial Household at St. Briac.

More recently, however, the novelty of posing as a Fascist-Emperor wore off. Grand Duke Cyril before his death in 1938 at 62 years of age had already become a disillusioned sickly old man, resigned to spending the rest of his days quietly without much hope of ever realizing his lifelong dream of ruling Russia.

The monarchical formalities were still observed at his villa. He was addressed by his loyal servants and chamberlains as "Your Imperial Majesty." He still granted promotions in rank to exiled officers of the Imperial Rusian army who vied with each other for his favor. And he still issued occasional "Messages From the Throne" to his followers. But in them was detected a half-hearted note, a surrender to destiny. Cyril knew he would never rule Russia. He entertained hope for his son, Vladimir, however, who was sent to London for his education. Meanwhile, the affairs of the Romanoff dynasty are largely in the hands of another cousin of the last Czar, Grand Duke Dmitri, handsome, dashing man-about-Paris, who until his recent divorce was married to an American society woman, the former Audrey Emery. Despite their divorce, she is still known as Princess Ilynski, a courtesy title granted her by "Emperor" Cyril.

Friday: The Austrian Pretender.

A Change in Menus.

Change about your meals every now and then; it makes for variety. Have scrambled eggs and sausage for your dinner along with hot cakes. Or creamed dried beef and waffles. They will be enjoyed thoroughly when not accompanied by the early morning breakfast rush.

Psychic Bidding Has One Virtue Rarely Noticed

It Often Encourages Opponents to Go Beyond Their Depth.

By Ely Culbertson

PSYCHIC bidding has one virtue which is rarely discussed or even perceived in most circles. It encourages the opponents to go beyond their depth. This, I realize, is a somewhat paradoxical statement, but it is nevertheless true. When the opponents "spot" a psychic bid, they often form the unalterable opinion that the psycher is trying to keep them out of a slam. Hence, with the perversity of human nature and of bridge players in particular, they may doggedly keep bidding simply because they "will not be talked out of anything."

It probably is true that the psychic bidder has tried to scare them off, but his partner may turn up with just enough strength to defeat their overbid contract. Or sometimes the psychic bidder himself has one card for which the opponents will not give him credit, but which will be the deciding factor in the play. That was the case in the following hand, played in a team-of-four match between England and France. The result, although tragic to the losing team, had its amusing side.

East, dealer.
North-South vulnerable.

North: ♠AJ873 ♥K2 ♦J ♣QJ1052

West: ♠None ♥9874 ♦1075432 ♣K64

East: ♠109642 ♥QJ103 ♦K986 ♣None

South: ♠KQ5 ♥A65 ♦AQ ♣A9873

The bidding:

East	South	West	North
Pass	1 club	1 spade	Double
Pass	Pass	1 no tr'mp	Double
Pass	Pass	2 diam'ds	4 clubs
4 diam.	5 diam.	Pass	5 spades
Pass	7 clubs	Pass	Pass
7 diam.	7 no tr'mp	Double	Pass
Pass	Pass		

The result of this remarkable bidding sequence was, of course, that South was down one due to the failure of the club finesse. At seven diamonds, East-West probably would have gone down 900 points. Since, at the other table, the South player was permitted to play the hand at six clubs, the swing was terrific.

As I have said, it is probable that West's psychic bidding (one spade followed by one no trump) accounted for the optimism of the North-South team. Apparently, South got the fixed idea that West did not have a face card, which led him to believe that if there were a finesse in the hand it could be taken successfully through East. Hence he contemptuously rejected East's sacrifice offer of seven diamonds, to go out for a vulnerable grand slam of his own.

It is one thing to explain the probable cause of an event and another to justify it. I feel sure that South would not have gone to a grand slam if the opponents had stayed out of the auction. In that case the bidding probably would have proceeded as follows:

East	South	West	North
Pass	1 club	Pass	1 spade
Pass	2 no trump	Pass	4 clubs
Pass	4 no trump	Pass	5 spades
Pass	6 clubs	Pass	Pass
Pass			

It is true that a contract of six spades might have been reached, and that it would have been defeated because of the horrible spade break, but this would have been hard luck rather than bad bidding. It is all very well to be guided by the opponent's bidding—to be encouraged or discouraged according to the situation. It is very wrong, however, and very costly, to form fixed notions about anything at bridge, and the most dangerous thing of all is to assume that, because an opponent "psychs," he will not be able to take a trick.

New *Under-arm* Cream Deodorant *safely* Stops Perspiration

1. Does not rot dresses — does not irritate skin.
2. No waiting to dry. Can be used right after shaving.
3. Instantly stops perspiration for 1 to 3 days. Removes odor from perspiration.
4. A pure white, greaseless, stainless vanishing cream.
5. Arrid has been awarded the Approval Seal of the American Institute of Laundering, for being Harmless to Fabrics.

TEN MILLION jars of Arrid have been sold. Try a jar today!

ARRID

39¢ a jar at all stores which sell toilet goods (also in 10c and 59c jars)

THE EVERYDAY MAGAZINE in the ST. LOUIS POST-DISPATCH
Published Everyday—Week-days and Sundays
WEDNESDAY, FEBRUARY 15, 1939.

COOK COOS

By Ted Cook

"During the last 12 months individuals made about 97,000,000 returns or reports to administrative agencies, in addition to 38,000,000 special reports."—From the report of the President's Special Committee on Reports.

"It is now an accepted fact that steady increase of insanity is a major problem. Unless something is done to cope with the situation, there will be no such thing as sanity."—Dr. Archibald Walters, scientist.

It would be interesting to determine whether or not the insanity in this country is caused by the report mania—or whether the report mania is a result of insanity.

It makes little difference in the long run.

The simple, tragic truth is — America is dizzy from making out reports.

Half of the people have gone nuts from making out reports and the other half is nuts from reading them.

* * *

RECOUNT

(Los Angeles Newspapers.)

"Funeral services, brief and simple, were conducted yesterday for the star of the silent films. None of the great or the near-great were there to bid her farewell."—Morning paper.

"Modern luminaries of the films today gathered in sadness to pay tribute to the star of silent films at brief services held today.—Afternoon paper.

* * *

Q. & A. DEPARTMENT

Dear Aunt Bella—Would you say that marriage is just one sweet refrain?—Curious.

Ans.—I'll say it is and that's the trouble with it. You've gotta keep refraining.—Auntie B.

* * *

Men who fix autos
Keep cleanly and neat
By wiping their hands
On the wheel or the seat.

* * *

A film agent and an outspoken producer were discussing a so-called actor.

"But he's a gentleman," said the agent.

"Sure, a gentleman and a horse-scholar," was the reply.

* * *

OUR DAILY PUZZLE

(News Dispatch.)

AUSTIN, Tex.—Standing on the goal line of the State university's football field, Gov. (Pass the Biscuits, Pappy) O'Daniel took the oath of office and solemnly announced—

"I pray that glamor and color will be eliminated from our legislative session and that seriousness and dignity will reign supreme."

A sort of a New Deal for Texas.

The supreme sacrifice will be for a Texas legislator to throw his 10-gallon hat in the ashcan and buy a Homburg.

And substitute a feather in the band for a six-shooter in the belt.

RESTLESS

A Romantic Serial Story

By VIDA HURST

Inez, the Maid at the Hotel, Takes Angela to Her Boarding House, Where the Motherly Landlady Welcomes Her.

CHAPTER TWENTY-EIGHT.

"WHAT'S your name?" Angela inquired not because she wanted to know but feeling that she ought to say something.

"Inez. Inez Marrs."

She was not pretty. Her features were plain. Her figure too buxom but her skin was clear and smooth, her eyes unclouded and her laugh bubbled up like a spring whose source was too deep to be sullied by any surface dirt.

"What do you have to be so happy about?" Angela demanded.

Inez smiled.

"Why wouldn't I be happy? I've got a good job."

"Do you call being a maid in a fourth rate hotel a good job?"

"You're darned right I do," the other girl said. "And so would you if you'd ever gone hungry. Listen, sister, I was brought up in an orphan asylum. That may not mean anything to you but if it did you'd know what it means to be on your own."

"But you have to work so hard," Angela reminded her.

"Work doesn't hurt you. And at night I can go home to a good dinner and a room I don't have to share with anybody."

"Where do you live? How can you afford to stay in a rooming house?" Angela asked thinking of the price she had paid at Mrs. Davidson's.

"Oh, I live at Molly's. She's like a mother to me. You see Molly used to be on the stage but when she couldn't get work any more she opened a rooming house. It isn't very big. She only has room for nine girls but we have a lot of fun."

Angela stared at her wondering how it was possible to get so much joy out of the mere fact of being alive.

"Do you suppose I could get work there? Doing dishes or something?"

Inez did not seem to see anything strange about this request.

"Molly doesn't have any help ordinarily. She does her own work but it wouldn't do any harm to ask."

"I'd be willing to work for my room and board until I can find something better," Angela said, adding bitterly, "all I want is a place to crawl into. A hole where I can hide."

"Hide? Oh, you mean on account of your face?"

Angela Heath could not have discussed it with anyone but Anna Hunter felt an incomprehensible yearning to confide in this other girl.

"It will be easier when you get used to it," Inez comforted her. "Anyway it probably looks worse to you than it does to anyone else. It's not so bad."

Angela lifted her body from the bed and deliberately turned her face until she could see it in the mirror. Not bad? That livid welt that ran from below her eye to the corner of her mouth? Not bad?

"Of course," Inez said kindly, "It's harder on you because you used to be so beautiful."

Used to be? Well, Angela reflected sadly, it was the nearest to a compliment she would ever hear again.

* * *

SEEING the despair in her eyes Inez said quickly, "Why don't you go home with me tonight when I'm through? You can meet Molly and ask her if she has a place for you."

Wearing a hat covered with a heavily meshed veil, Angela accompanied Inez on a ride which seemed endless. Walking three blocks after that in a part of the city she had never seen before.

Weariness weighted her feet until she could scarcely lift them. She began to dread the trip back to her hotel. She was so exhausted from the shock and strain of the past week that she could have flopped down upon any kind of a bed any place.

The crowded tenement district with its shrill voiced children darting through the early darkness of the chill November afternoon seemed the background of an evil dream. Where was she?

Who was she? Why was she following this cheaply dressed girl inside the decrepit old house with its doorway painted a bright blue? The touch of color was as incongruous on that drab street as Angela herself. And behind it was a world different from any she had ever known.

The first room off the narrow hall was hodge podge of furniture, brightly colored cushions and bird cages. Two canaries almost split their yellow throats trying to compete with a girl who sat at the battered old grand piano.

Another girl was talking over a telephone at the foot of the stairs. The table in the next room was covered with rose colored oil cloth and set with cheap pink glass plates and cups.

A white china swan on a mirrored pond decorated the center. There was a smell of coffee and fresh ginger bread.

"Come on to the kitchen," Inez said, leading the way into the gayest most disorderly room Angela had ever seen. Bright red and yellow cupboards and tables littered with a collection of pots and pans. Bright red checked curtains and buttery yellow walls.

There were cracks in the plaster where the paint was beginning to peel. The linoleum on the floor was so worn it no longer had any color but the old fashioned icebox was painted yellow. In one corner presiding over a gas stove was a fat blonde woman of 50 or more in a gayly striped house dress.

* * *

HER face was like a full moon with round blue eyes and one of the most beautiful mouths Angela had ever seen.

She said "Hello, kids!" and smiled at Angela as if she knew her. As if she had seen that scarred cheek every day.

"Look, Molly, this is Anna Hunter. She's been staying at the hotel but she has to have work. Could you let her wash dishes and help with the cooking for her room and board?"

She would say, no. Angela had known the moment she entered this house that there was no need for her services. No place here for a girl who had wrecked her life.

Her blue eyes peered out tragically from behind the heavy veil.

She faltered, "It was just a silly idea. I can see you don't need anybody. . ."

So insecure was she—so lacking in confidence that she felt she must apologize for even asking for a job.

Molly picked up a spoon and began to stir the savory mixture in the aluminum kettle.

"What have you been doing?" she inquired.

"Stenographer."

"Lose your job?"

"No," Angela replied. "I quit."

She had eaten almost nothing for over a week. The smell of the food was making her ill. . .

"I haven't any place for another girl," Molly said thoughfully. "Unless I put you in the attic. I've a cot up there."

"Never mind," Angela said faintly. "I'll find something."

There was no reason for the tears which sprang into her eyes. It was only because she was so tired. So weak that the sight of the homely kitchen and motherly woman in her striped dress seemed like heaven. But suddenly the tears she had not shed during all those terrible nights in the hospital and later at the hotel overflowed.

Blindly she turned toward the door but before she could reach it Molly's arms were about her. Molly's rich voice crooned, "There now, kid ,take it easy. You're not going to leave without your supper. And if you want to stay here until you find something else, we'll make a place for you."

(Continued Tomorrow.)

TODAY'S PATTERN

Enticing Frock

AS new as the date on your calendar . . . and so enticing with that flippant "little-girl" look everyone is talking about nowadays! Decidedly, you should order Pattern 4055 and stitch it up at full speed, if you have important festivities scheduled. The fewness of the pattern parts will tempt you—as well as the ease with which you'll achieve a delightfully dressy effect with bodice and waistline shirrings. Even the sleeve shirring is simple! All the trimmings needed are small ribbon bows or buttons. You can span the waist with a belt in the ways we suggest, and you may cut the graceful skirt bias or straight as you wish. This style is extra chic in printed paper taffeta or satin!

Pattern 4055 is available in misses' and women's sizes, 14, 16, 18, 20, 32, 34, 36, 38, 40 and 42. Size 16 takes three yards 39-inch fabric.

Send FIFTEEN CENTS (15c) in coins for this Anne Adams pattern. Write plainly SIZE, NAME, ADDRESS and STYLE NUMBER.

Plan a dashing new Spring wardrobe from ANNE ADAMS NEW PATTERN BOOK . . . which means—order your copy at once, if you want to finish your sewing early! Choose trim sporsters, dress-up flatterers, cheery house frocks, dainty undies—all made easily and thriftily at home. Find out what's new in play-clothes for cruise and resort wear. See fetching designs for kiddies, growing-ups and brides. Also—specially slimming modes for matrons! Send today! PRICE OF BOOK FIFTEEN CENTS. PRICE OF PATTERN FIFTEEN CENTS. BOOK AND PATTERN TOGETHER, TWENTY - FIVE CENTS.

Send your order to St. Louis Post-Dispatch Pattern Department, 243 W Seventeenth street, New York, N. Y.

Chicken Loaf

One and one-half cups soft bread crumbs.
One cup hot chicken broth.
One cup hot milk.
Two tablespoons minced parsley.
One-fourth cup diced cooked celery.
Two tablespoons minced pimientos.
One teaspoon salt.
One-fourth teaspoon paprika.
Three eggs, beaten.
Two and one-half cups cooked diced chicken.
Two tablespoons butter, melted.

Mix ingredients and pour into a large loaf pan or round baking dish which has been well buttered. Set in a pan of hot water and bake one hour in a moderately slow oven. Remove pan from oven and set in a warm place. After five minutes carefully unmold.

Surround with creamed peas, asparagus, mushrooms or broccoli.

Lamb Hearts Saute.

Wash four lamb's hearts and slice carefully across the grain. Brown in butter in a deep frying pan, then add enough water to cover, season with salt, pepper, one bay leaf and three slices lemon. Cover the pan and simmer for one hour, adding more water if necessary. Remove hearts to a heated platter, thicken the gravy with flour and water mixed to a paste, pour over hearts and serve. A pleasing and economical dish.

Decorated everyday kitchen model
Genuine SILEX
WITH FREE TRAY
$3.75 value ONLY $2.95 UP
WITH UPPER BOWL HANDLE

"Jeepers Creepers—TANGERINES!"

Ever watch a pair of youngsters go to work on a bowl of tangerines?

It's a sight to delight your eyes—and to gladden your heart. For you know how *good* those tender, juicy-sweet morsels are for growing children.

Florida tangerines are as rich in vitamins as Florida oranges; even *richer* in the precious calcium needed for sound teeth and strong bones. And they're so easy to peel!

Keep plenty always on hand during these few short weeks tangerines are in season. They're grand for bedtime snacks, for between-meal tidbits, for the bridge table, and—for everybody!

FLORIDA CITRUS COMMISSION • LAKELAND • FLORIDA

BELIEVE IT OR NOT

By Ripley

The old South road in Southern Oregon, followed by pioneers of the 1850's, crossed the bed of Goose Lake. Later the lake again filled up, and for 80 years the road was at the bottom of this great body of water. The dry weather and irrigation development of recent years have again dried up the lake. The wheel tracks of the pioneers' wagons, cut deep into the lake bottom, were exposed to view and seem undimmed by the waves that washed over them so long.

Harry Heber made both his hole-in-one shots on the No. 8 hole—110 yards—of the Coraopolis Heights Course near Edgeworth, Sewickley, Pa. He made the first August 16, 1938, the second, August 30, 1938.

"Hello, Beautiful!"

This is the first time in a month Bob's seen her. Before, she didn't have a chance in a million of hearing him call her beautiful. Her skin looked so tired out. Then she copied this trick of giving her complexion a tonic beauty pick-up—with Dioxogen Cream.

This wonderful facial cream releases active oxygen right onto your skin. First, you use Dioxogen Cream to cleanse off your make-up. Wipe away. Then pat on a little more. Leave it on a few minutes. Feel its active oxygen breaking free on your skin—refreshing and stimulating it. Like a tonic on your skin! . . . You *feel* better! You *look* better!

Try a month of tonic beauty pick-ups with Dioxogen Cream. See what a help you've found for a clear fresh looking skin. Dioxogen Cream costs no more than your regular cold cream. Get a jar today at your drug store.

DIOXOGEN CREAM
A tonic beauty pick-up
For Cleansing and Skin Toning

GOT A COLD? ACT FAST
Here's Easy Way to Quickly Relieve Painful Discomfort

1. Take 2 Bayer Aspirin Tablets and drink a full glass of water. Repeat treatment in 2 hours.
2. If throat is sore from cold, dissolve 3 Bayer Aspirin Tablets in ⅓ glass of water and gargle.
3. If temperature does not go down—if throat pain is not quickly relieved—Call your family doctor.

Thousands Know How Quickly Bayer Aspirin Eases Painful Discomfort—Make Sure You Get Genuine Bayer Aspirin

IF YOU EVEN *suspect* you are catching cold — and have a sore throat — lose no time in following these simple directions.

What you do is this: First, take two Bayer Aspirin tablets with a full glass of water — instantly. Next — dissolve three Bayer Aspirin tablets in one-third of a glass of water and gargle with this mixture twice.

You do this to quickly relieve the discomfort of your cold and the raw, painful sore throat that so often accompanies colds.

THEN — because any cold can lead to serious consequences — *see your doctor.* He will tell you what treatment to follow.

In all probability, he will tell you to continue with the Bayer Aspirin because it acts to relieve the painful discomforts of a cold with remarkable speed. And because it acts to reduce fever.

This simple treatment has largely supplanted the use of strong medicines in the treatment of cold symptoms. And thousands will tell you it is the simplest and most effective method yet discovered.

When you buy, always ask for "BAYER Aspirin" by its full name — never ask for "aspirin" alone. Take this wise precaution to be sure you get the genuine Bayer.

PAINS—*Fast-acting Bayer Tablets are used by millions on doctors' advice for fast relief of Headache — pain from Rheumatism, Neuritis, Neuralgia.*

15c FOR 12 TABLETS
2 FULL DOZEN 25c

RADIO
WEDNESDAY, FEBRUARY 15, 1939.

RADIO

Informative Talk

6:15 KSD—EDWIN C. HILL'S SIDE OF THE NEWS.
9:30 KWK and WENR (870) Sullivan and Jay Franklin.

Drama and Sketc

5:00 KWK—Don Winslow of t KMOX—The Goldbergs.
5:15 KSD—DICK TRACY. KMOX—Howie Wing.
5:30 KWK—Terry and the Pir
5:45 KSD—CAPTAIN MIDNIGH KWK—Tom Mix Straight
6:00 KSD—AMOS AND ANDY KWK—Easy Aces.
6:15 KMOX—Lum and Abner. Mr. Keene, Tracer of Lost
7:00 KSD—ONE MAN'S FAMIL KWK — Lone Ranger. Gang Busters.
8:00 KMOX—Star Theater.
8:30 KWK—Wings of the Marti
11:30 KSD—LIGHTS OUT.

Dance Music Toni

7:30 KSD—TOMMY DORSEY. KMOX—Paul Whiteman.
8:00 KWK—Clyde Lucas.
10:00 KMOX—Charles Baum.
10:15 KWK—Gray Gordon.
10:40 KWK—Charles Barnett.
10:45 KMOX—Jackie Heller.
11:00 KSD—LEE SHELLY. KWK—Sammy Kaye. K Glen Gray.
11:30 KMOX—Ramonas. KWK Reichman.
12:00 Midnight KSD—DON PABL KWK—Buddy Rogers.
12:30 a. m. KSD—JOE SUDY. KWK—Skinnay Ennis.

St. Louis stations broadcast on lowing channels: KSD, 550 kc.; 1090 kc.; KWK, 1350 kc.; WIL, WEW, 750 kc.; KFUO, 550 kc.; 1250 kc.

12:00 Noon KSD—ASSOCIATED NEWS; MARKETS. KMOX—Ma Perkins. WIL— Melodies.
12:15 KMOX — Life Can Be K KFUO—Noonday Devotion. L. Wolff. Organ. WIL Derby. KXOK—Serenade. —Markets.
12:30 KMOX — Road of Life. Peables Takes Charge. Dance Music. WEW—Lo Cowboy.
12:45 KSD—THOSE HAPPY GI KMOX—This Day Is Ours —Voice of Experience. W sical Moments. KXOK — Cowboys.
1:00 KSD—BETTY AND BOB. KMOX — Doc Barclay's d KWK—Pop MacDonald, Sli Boys and Sunshine Twins. The Curtain Rises. WEW son Club. KXOK—Mode semble.
1:15 KSD—ARNOLD GRIMM'S TER. KMOX—Life and Love of san. KWK—Midstream. Cozy Corner. WEW—Ralp pianist.
1:30 KSD—VALIANT LADY. KMOX—"New Horizons." Music. WIL—Opportunity WEW—Markets. KXOK — Events; Ben Selvin's orche
1:45 KSD—BETTY CROCKER. KWK — Your Hollywood KXOK—Black and White
2:00 KSD—STORY OF MARY M KMOX — One Woman's KWK—Marriage License Re WEW — Swing High, Swin WIL—Police Releases. CBS Indianapolis Symphony Conc
2:15 KSD—MA PERKINS. KMOX — Tom Bradley. Sarli's orchestra. WIL—Nei hood Program. WEW — Hit Bits. KXOK—Hit Revue.
2:30 KSD—PEPPER YOUNG'S F KMOX—Magic Kitchen. Richard Hayes, swing organ —Everybody's Music. Ralph Stein. KXOK—Talk.
2:45 KSD—THE GUIDING LIG KWK—Between the Bookend —Memories in Rhythm.
3:00 KFUO — Midweek Shut-i Rev. W. Hepting; hymns KMOX—Singing Sam. WEW ing Tournament. KXO Nevins Entertains. WIL Musical. KWK — Mid-A Madness.
3:15 KMOX—Linda's First Love —Dude Ranchers.
3:30 WIL—Cavalcade of Drama —Missouri School for the KMOX—Editor's Daughter. Melody Musings.
3:45 KSD—GIRL ALONE, serial KMOX—Kitty Keene. KX gan Reveries. WEW—Your WIL—Musical Etchings.
4:00 KSD—HOUSEBOAT HANN KMOX—Barnyard Follies. Mark Love, basso. WIL time WEW—Uncle Lew's M KXOK—Dance Orchestra.
4:15 KSD—YOUR FAMILY AN KWK—Soloist. WEW—Te ing. KXOK—Among My S WIL—Organ Treasures; ta
4:30 KSD—VIC AND SADE. KWK—Child Conservation ence Program. WIL—Mus ments; talk. KXOK—Jam per.
4:45 KSD—WASHINGTON UNI TY EDUCATIONAL SERI Sociological Approach to t lem of Crime," Dr. Walter denhafer. WIL—Let's Dance. KWK— De Leath, singer. KXOK orchestra. WEW—Twilight lude.
5:00 KSD—ASSOCIATED PRESS KMOX — The Goldbergs. Don Winslow of the Navy. Crimson Trail. KXOK — Phone Party.
5:10 KSD—DICK LIEBERT, org
5:15 KSD—DICK TRACY, serial KMOX—Howie Wing, drama —Pop Wise and Flibert in wood. WIL — Gaylord WEW—Sport Review.
5:30 KSD — SPORTLIGHTS J. ROY STOCKTON. KWK—Terry and the Pirates WIL—Day Dreaming. KX Little Orphan Annie. WEW Hall.
5:45 KSD—CAPTAIN MIDNIGH KMOX — Sophie Tucker KWK—Tom Mix's Straight ers. WIL—This Rhythmic KXOK—Jam for Supper.
6:00 KSD—AMOS AND ANDY. KMOX—Alpine Varieties. Easy Aces. WIL — Speed KXOK—At Sundown.
6:15 KSD—EDWIN C. HILL'S SIDE OF THE NEWS. KMOX—Lum and Abner. Mr. Keen, Tracer of Lost WIL — Supper Melodies. K —Royal Hawaiian Trio.
6:30 KSD—CHERI McRAY AND PANY WITH BILL FOR RUSS DAVID AND THE PERS. KMOX — Ask-It-Basket w McWilliams. KWK—Sports WIL—Musical Sports Revie
6:45 KSD—WEATHER REPORT; Cugat's Orchestra. KWK—Inside of Sports. K The Two Threes.
7:00 KSD—ONE MAN'S FAMILY KMOX — Gang Busters. Lone Ranger. KXOK—Gypsy avan. WIL—Variety Show.
7:15 WIL—Mr. Fixit.
7:30 KSD — TOMMY DORSEY CHESTRA; Jack Leonard Edyth Wright, singers, and Carmichael. KMOX — Paul Whiteman's tra and soloists. KWK — Lobby. KXOK — Carl Lor chestra. WIL — Top Tunes day; Talk.
7:45 KXOK — Down Wanderlust WIL—Musical Moments.
8:00 KSD — TOWN HALL TON with Fred Allen, Herman Ka piano tuner; Peter Van St orchestra. KMOX—Star Theater; Georg

Optical Prescriptions
"The Safe Way"
Erker
610 OLIVE 518 N. GRAN

RADIO PROGRAMS FOR TODAY

Informative Talks

6:15 KSD—EDWIN C. HILL'S HUMAN SIDE OF THE NEWS.
9:30 KWK and WENR (870) — Mark Sullivan and Jay Franklin.

Drama and Sketches

5:00 KWK—Don Winslow of the Navy. KMOX—The Goldbergs.
5:15 KSD—DICK TRACY. KMOX—Howie Wing.
5:30 KWK—Terry and the Pirates.
5:45 KSD—CAPTAIN MIDNIGHT. KWK—Tom Mix Straight Shooters.
6:00 KSD—AMOS AND ANDY. KWK—Easy Aces.
6:15 KMOX—Lum and Abner. KWK—Mr. Keene, Tracer of Lost Persons.
7:00 KSD—ONE MAN'S FAMILY. KWK — Lone Ranger. KMOX—Gang Busters.
8:00 KMOX—Star Theater.
8:30 KWK—Winnie of the Martin.
11:30 KSD—LIGHTS OUT.

Dance Music Tonight

7:30 KSD—TOMMY DORSEY. KMOX—Paul Whiteman.
8:00 KWK—Clyde Lucas.
10:00 KMOX—Charles Baum.
10:15 KWK—Gray Gordon.
10:40 KWK—Charles Barnett.
10:45 KMOX—Jackie Heller.
11:00 KSD—LEE SHELLY. KWK—Sammy Kaye. KMOX — Glen Gray.
11:30 KMOX—Ramonas. KWK — Joe Reichman.
12:00 Midnight KSD—DON PABLO. KWK—Buddy Rogers.
12:30 a. m. KSD—JOE SUDY. KWK—Skinnay Ennis.

St. Louis stations broadcast on the following channels: KSD, 550 kc.; KMOX, 1090 kc.; KWK, 1350 kc.; WIL, 1200 kc.; WEW, 750 kc.; KFUO, 550 kc.; KXOK, 1250 kc.

12:00 Noon KSD—ASSOCIATED PRESS NEWS; MARKETS. KMOX—Ma Perkins. WIL—Matinee Melodies.
12:15 KMOX — Life Can Be Beautiful. KFUO—Noonday Devotion, Rev. N. L. Wolff. Organ. WIL—Speed Derby. KXOK—Serenade. WEW —Markets.
12:30 KMOX — Road of Life. KWK—Peables Takes Charge. WIL—Dance Music. WEW—Lone Star Cowboy.
12:45 KSD—THOSE HAPPY GILMANS. KMOX—This Day Is Ours. KWK —Voice of Experience. WIL—Musical Moments. KXOK — Rhythm Cowboys.
1:00 KSD—BETTY AND BOB. KMOX — Doc Barclay's orchestra. KWK—Pop MacDonald, Silver Sage Boys and Sunshine Twins. WIL—The Curtain Rises. WEW—Luncheon Club. KXOK—Modern Ensemble.
1:15 KSD—ARNOLD GRIMM'S DAUGHTER. KMOX—Life and Love of Dr. Susan. KWK—Midstream. KXOK—Cozy Corner. WEW—Ralph Stein, pianist.
1:30 KSD—VALIANT LADY. KMOX—"New Horizons." KWK—Music. WIL—Opportunity program. WEW—Markets. KXOK — Blessed Events; Ben Selvin's orchestra.
1:45 KSD—BETTY CROCKER. KWK — Your Hollywood Newsgirl. KXOK—Black and White Revue.
2:00 KSD—STORY OF MARY MARLIN. KMOX — One Woman's Opinion. KWK—Marriage License Romances. WEW — Swing High, Swing Low. WIL—Police Releases. CBS Net—Indianapolis Symphony Concert.
2:15 KSD—MA PERKINS. KMOX — Tom Bradley. KWK—Sarli's orchestra. WIL—Neighborhood Program. WEW — Hits and Bits. KXOK—Hit Revue.
2:30 KSD—PEPPER YOUNG'S FAMILY. KMOX—Magic Kitchen. KWK—Richard Hayes, swing organist. WIL —Everybody's Music. WEW — Ralph Stein. KXOK—Talk.
2:45 KSD—THE GUIDING LIGHT. KWK—Between the Bookends. WIL —Memories in Rhythm.
3:00 KFUO — Midweek Shut-in Hour, Rev. W. Heptinge; hymns; music. KMOX—Singing Sam. WEW—Bowling Tournament. KXOK—Tony Nevins Entertains. WIL—Petite Musical. KWK — Mid-Afternoon Madness.
3:15 KMOX—Linda's First Love. KXOK —Dude Ranchers.
3:30 WIL—Cavalcade of Drama. KFUO —Missouri School for the Blind. KMOX—Editor's Daughter. WEW—Melody Musings.
3:45 KSD—GIRL ALONE, serial. KMOX—Kitty Keene. KXOK—Organ Reveries. WEW—Your Host Is. WIL—Musical Etchings.
4:00 KSD—HOUSEBOAT HANNAH. KMOX—Barnyard Follies. KWK—Mark Love, basso. WIL—Swingtime WEW—Uncle Lew's Mail Box. KXOK—Dance Orchestra.
4:15 KSD—YOUR FAMILY AND MINE. KWK—Soloist. WEW—Tea Dancing. KXOK—Among My Souvenirs. WIL—Organ Treasures; talk.
4:30 KSD—VIC AND SADE. KWK—Child Conservation Conference Program. WIL—Musical Moments; talk. KXOK—Jam for Supper.
4:45 KSD—WASHINGTON UNIVERSITY EDUCATIONAL SERIES; "A Sociological Approach to the Problem of Crime," Dr. Walter B. Bodenhafer. WIL—Let's Dance. KWK—Vaughn De Leath, singer. KXOK—Dance orchestra. WEW—Twilight Interludes.
5:00 KSD—ASSOCIATED PRESS NEWS. KMOX — The Goldbergs. KWK—Don Winslow of the Navy. WIL—Crimson Trail. KXOK — Musical Phone Party.
5:10 KSD—DICK LIEBERT, organist.
5:15 KSD—DICK TRACY, serial. KMOX—Howie Wing, drama. KWK —Pop Wise and Filbert in Hollywood. WIL — Gaylord Carter. WEW—Sport Review.
5:30 KSD — SPORTLIGHTS WITH J. ROY STOCKTON. KWK—Terry and the Pirates, serial. WIL—Day Dreaming. KXOK — Little Orphan Annie. WEW—Music Hall.
5:45 KSD—CAPTAIN MIDNIGHT. KMOX — Sophie Tucker's Show. KWK—Tom Mix's Straight Shooters. WIL—This Rhythmic Age. KXOK—Jam for Supper.
6:00 KSD—AMOS AND ANDY. KMOX—Alpine Varieties. KWK—Easy Aces. WIL — Speed Derby. KXOK—At Sundown.
6:15 KSD—EDWIN C. HILL'S HUMAN SIDE OF THE NEWS. KMOX—Lum and Abner. KWK—Mr. Keene, Tracer of Lost Persons. WIL — Supper Melodies. KXOK —Royal Hawaiian Trio.
6:30 KSD—CHERI McRAY AND COMPANY WITH BILL FOREMAN, RUSS DAVID AND THE TOPPERS. KMOX — Ask-It-Basket with Jim McWilliams. KWK—Sports Review. WIL—Musical Sports Review.
6:45 KSD—WEATHER REPORT; Xavier Cugat's Orchestra. KWK—Inside of Sports. KXOK—The Two Threes.
7:00 KSD—ONE MAN'S FAMILY. KMOX — Gang Busters. KWK—Lone Ranger. KXOK—Gypsy Caravan. WIL—Variety Show.
7:15 WIL—Mr. Fixit.
7:30 KSD—TOMMY DORSEY'S ORCHESTRA; Jack Leonard and Edyth Wright, singers, and Hoagy Carmichael. KMOX — Paul Whiteman's orchestra and soloists. KWK — Hobby Lobby. KXOK — Carl Lorch's orchestra. WIL — Top Tunes for Today; Talk.
7:45 KXOK — Down Wanderlust Trail. WIL—Musical Moments.
8:00 KSD — TOWN HALL TONIGHT, with Fred Allen, Herman Karnsser, piano tuner; Peter Van Steeden's orchestra. KMOX—Star Theater; George Raft and Gloria Dickson, Frances Langford, David Boekman's orchestra and Charlie Ruggles. KWK—Clyde Lucas' orchestra. WIL—The Family Party. KXOK—Parade of Business.
8:15 KXOK—Stars Under the Sun. WIL —Mutiny on the High Seas.
8:20 KWK—"The Sinking of the Maine," Harry F. Sharpe.
8:30 WIL—Sparklers. KXOK — Piano Music. KWK — Wings of the Martins.
8:45 WIL—German Music Festival.
9:00 KSD — KAY KYSER'S COLLEGE OF MUSICAL KNOWLEDGE; Virginia Simms and Harry Babbitt. KMOX—It Can Be Done; Edgar A. Guest and Franklin Master's orchestra. KWK — Famous Jury Trials. WIL—Harlem Rhythm. KXOK — Ozzie Nelson's orchestra.
9:30 KMOX — Sport review. WIL—It's Dance Time. KWK—The Public Interest in Democracy. KXOK—Artie Shaw's orchestra.
9:45 KMOX—Buddy Clark's Musical Revue. WIL—Speed Derby.
9:59 KSD—WEATHER REPORT.
10:00 KFUO—Devotional Hour, Rev. W. Maschoff. Music. KMOX — Let's Compare Notes. WIL—Swing Session. KWK—Sport review. KXOK—Stephen's College Presents.
10:15 KWK — Gray Gordon's orchestra. KMOX—Talk. WIL—Serenaders.
10:30 KFUO—Laymen's program, Rev. O. Klinkermann. Music. WIL—Rhythmizers. KXOK—Carl Lorch's orchestra.
10:40 KWK—Charles Barnett's orchestra.
10:45 KWK—Veterans of Foreign Wars Annual "Hello America" program; Senator Bennett Champ Clark, Gov. Leverett Saltonstall of Massachusetts and Eugene I. Van Antwerp, commander-in-chief of the Veterans of Foreign Wars, speakers. Orchestras and soloists. KMOX—On KMOX; Little Jackie Heller's orchestra. WIL —Smoke Rings. KXOK—Ship o' Dreams.
11:00 KSD—LEE SHELLY'S ORCHESTRA. KMOX — Gley Gray's orchestra. WIL—Variety program.
11:15 WIL—Club Cabana. KXOK—Hawaiian Trio.
11:30 KSD—LIGHTS OUT, horror story. KMOX—Ramona's orchestra. KWK —Al Kavelin's orchestra. WIL—Dance orchestra.
11:45 WIL—Peacock Court.
12:00 Midnight. KSD—DON PABLO'S ORCHESTRA. WIL—Dawn Patrol. KWK—Buddy Rogers' orchestra.
12:15 a. m. KMOX—When Day Is Done.
12:30 a. m. KSD—JOE SUDY'S ORCHESTRA. KWK—Skinnay Ennis' orchestra.

Daytime Tomorrow on Local Stations

5:30 a. m. KMOX — Country Journal; Pappy Cheshire's Band.
5:45 KMOX — News of Our Neighbors; band music.
6:00 KMOX—Farm Flashes; Meditation. KWK—Early Birds. WIL — Breakfast Club. WEW — Day's Dedication. KXOK—Sunrise Roundup.
6:15 WEW — Musical Clock. KMOX—Hillbilly Band.
6:30 KMOX—Markets; Sports Review; Today's Farm Feature.
6:45 KWK—Early Birds.
7:00 KWK—Earbenders. KMOX—Travelogue. WEW — Calendar Man. KXOK—Music. KFUO—Meditation, Rev. R. Caemmerer.
7:15 KWK—Sunnytime. KFUO—Hymns for the Home. KMOX—Favorite Melodies. WEW—Musical Clock. KXOK—Waker Uppers.
7:30 KMOX—Jack Armstrong. KXOK—Good Will Devotion. KFUO—The Church at Work.
7:45 KMOX—Oddities. WEW—Rhythm. KFUO—Songs of the Americas. KWK—Rapid Service. KXOK — Swing for the King.
8:00 KSD—ASSOCIATED PRESS NEWS; Rosario Bourdon's orchestra. KWK — Transcription. WIL — Birthday Bells. WEW—Lone Star Cowboy.
8:15 KSD—XAVIER CUGAT'S ORCHESTRA. KMOX — Ozark Varieties. KWK—Everyday Devotion. WEW—Musical Clock.
8:30 KSD — WEATHER REPORT; The Band Goes to Town. KWK — Organ Melodies. WIL—Christian Science program. WEW—Piano music. KXOK—Hymns.
8:45 KSD—CADETS' QUARTET. KMOX—Bachelor's Children. WIL —Opportunity program. WEW—Musical Clock. KXOK — People's Choice.
9:00 KSD—CENTRAL CITY, serial. KMOX—Prety Kitty Kelly. KWK —Story of the Month. WIL — Serenaders. WEW—Women's Court. KXOK—Music Hall.
9:15 KSD—JOHN'S OTHER WIFE. KMOX — Myrt and Marge. KWK—Jane Arden. WEW — Musical Mirror. KXOK—Rambling Cowboys.
9:30 KMOX — Hilltop House. WIL—Charles and Laurie Taylor. WEW—Health Class. KFUO—Student Chapel; Devotion, KWK—Midstream. KXOK—Morning Matinee.
9:45 KSD—THE WOMAN IN WHITE. KMOX — Stepmother. KWK—Party Line. WIL — Weather Forecast. Harlem Rhythm. WEW—Markets.
10:00 KSD—DAVID HARUM. KMOX—Mary Lee Taylor. KWK—Charlie Freshwater's Cowboy Band. WIL—Hollywood Brevities. WEW—Germania broadcast. KXOK—Speaking of Love.
10:15 KSD—LORENZO JONES. KMOX—Scattergood Baines. KWK —Poetic Paradise. WIL—Musical Moments. KXOK—Today's Singing Choice.
10:30 KSD—ST. LOUIS SYMPHONY SOCIETY TALK; Frank Banta, pianist. KMOX—Big Sister KWK—Keep Fit to Music. WIL—Yesterday's Hit Parade. WEW—Kitchen Klatsch. KXOK—Pickin' the Air Pockets.
10:45 KSD—JUST PLAIN BILL, serial. KMOX—Aunt Jenny's stories. KWK —Music. WIL—Pacific Paradise. WEW—Salon Sketches. KXOK — Kentucky Crooners.
11:00 KSD—ARLINGTON TIME SIGNAL; POST-DISPATCH HEADLINES. KMOX — Surprise Your Husband; Let's Compare Notes. KWK—Texas Drifter. WIL—Roundup. KXOK — Ann Walsh's Modern Kitchen. WEW —Music.
11:05 KSD — ALPINE TEL-E-TUNES; Russ David and Clair Callahan.
11:15 KMOX—Her Honor Nancy James. KWK—Pop McDonald; Silver Sage Boys and Sunshine Twins. WIL—WPA program. WEW — Originalities.
11:20 KSD—RHYTHM MAKERS.
11:30 KSD—THE ART OF LIVING. KMOX—Romance of Helen Trent. KWK—Farm and Home program. WEW—Melodies. WIL — Eb and Zeb. KXOK—Stars Over Manhattan.
11:45 KSD—VOICE OF THE FARM. KMOX—Our Gal Sunday. WEW—Dance Music. WIL — Dancing Moments.
12:00 noon. KSD—ASSOCIATED PRESS NEWS; MARKETS. KMOX — Ma Perkins. WIL—Hit Review.
12:15 KMOX — Life Can Be Beautiful. WEW—Markets. KFUO—Noonday devotion, Rev. H. C. Bernthal; organ. WIL—Speed Derby. KXOK —Serenade.
12:30 KMOX—Road of Life. WIL — Dance Music. WEW—Lone Star Cowboy. KWK — Peables Takes Charge, serial.
12:45 KSD—THOSE HAPPY GILMANS. KMOX—This Day Is Ours. WIL—Musical Moments. KXOK—Rhythm Cowboys. KWK—Rakow's orchestra.
1:00 KSD—BETTY AND BOB, serial. KMOX—Doc Barclay's Daughter. KWK—Music. WIL—Tommy Tucker's orchestra. WEW — Luncheon Club. KXOK—Modern Ensemble.
1:45 KSD—ARNOLD GRIMM'S DAUGHTER. KMOX—Life and Love of Dr. Susan. KWK—Midstream. WIL — Serenaders. KXOK—Cozy Corner.
1:30 KSD—VALIANT LADY, serial. KMOX—School of the Air. WIL—Opportunity program. WEW—Markets. KXOK—Ben Slevin's orchestra.
1:45 KSD—HYMNS OF ALL CHURCHES KWK—Ed Fitzgerald's Revue. WEW —Tune Smiths. KXOK—Black and White Revue.
2:00 KSD — THE STORY OF MARY MARLIN. KMOX — One Woman's Opinion. KWK—Transcription. WIL—Police Releases. WEW — Swing High, Swing Low.
2:15 KSD—MA PERKINS. KMOX—Tom Bradley. KWK—Sarli's orchestra. WIL—Neighborhood program. WEW—Hits and Bits. KXOK —Hit Revue.
2:30 KSD — PEPPER YOUNG'S FAMILY. KWK — Richard Hayes, swing organist. KMOX — Magic Kitchen. WEW—Ralph Stein. WIL—Talking Drums. KXOK—Swingtime.
2:45 KSD—THE GUIDING LIGHT. KWK—Between the Bookends, with Ted Malone. WIL — Memories in Rhythm. KXOK—Hawaiian Paradise.
3:00 KMOX—Singing Sam. KWK—Mid-Afternoon Madness. WIL—Concert Master. WEW—Bowling tournament. KXOK — Toby Nevins Entertains. KFUO—Women's program; Poet's Corner; music.
3:15 KMOX—Linda's First Love. KXOK —Dude Ranchers.
3:30 WIL—Cavalcade of Drama. KMOX —The Editor's Daughter. WEW—Moments With the Masters.
3:45 KSD—GIRL ALONE, serial. WIL—Musical Etchings. KMOX—Kitty Keene. KXOK—Organ Reveries.
4:00 KSD—HOUSEBOAT HANNAH, serial. KMOX—Barnyard Follies. WIL—Swing Serenade. KWK — Dance orchestra. KXOK—Tom Gray's orchestra. WEW—Uncle Lew's Mail Box.
4:15 KSD—YOUR FAMILY AND MINE. KWK—Hans Anderson Stories. WEW — Tea Dancing. KXOK—Among My Souvenirs. WIL—Organ Treasures.
4:30 KSD—VIC AND SADE. WIL—Musical Moments. KXOK—Jam for Supper.
4:45 KSD—WASHINGTON UNIVERSITY EDUCATIONAL SERIES: "Causes of War," Dr. Stuart A. Queen. KWK — Vaughn de Leath, singer. WIL—Let's Dance. WEW — Twilight Musical. KXOK—Rex Melbourne's orchestra.
5:00 KSD—ASSOCIATED PRESS NEWS. KMOX — The Goldbergs. KWK—Don Winslow of the Navy. WIL —Tin Pan Alley Goes to Town. KXOK—Musical Phone Party.
5:10 KSD—DICK LIEBERT, organist.
5:15 KSD—DICK TRACY, serial. KMOX—Howie Wing. KWK — Pop Wise and Filbert in Hollywood. WIL—Sammy Kay's orchestra. WEW—Sports Review.
5:30 KSD — SPORTLIGHTS WITH J. ROY STOCKTON. KWK—Tito's Swinget. WIL—Day Dreaming. KXOK—Little Orphan Annie. WEW—Music Hall.

ON SHORT WAVES

PROGRAMS listed for today on short-wave stations include:

4:00 p. m.—Dances the World Over. DJD, Berlin, 11.77 meg.
5:35 p. m.—London's Past is London's Present. GSO, London, 15.18 meg.; GSD, 11.75 meg.; GSC, 9.58 meg.; GSB, 9.51 meg.; GSL, 6.11 meg.
6:30 p. m.—Around Italy With Music; Italian Lesson. 2RO, Rome, 11.81 meg.; IRF, 9.93 meg.
7:00 p. m. — Music and Entertainment. OLR3B, Prague, 9.67 meg.
7:00 p. m.—Opera in the Eighteenth Century. W1XAL, Boston, 6.04 meg.
8:00 p. m.—Thoughts and Things. DJD, Berlin, 11.77 meg.
8:30 p. m. — Organ Reveries. W2XAD, Schenectady, 9.55 meg.
9:00 p. m.—Grand Opera or Concert. TGWA, Guatemala City, 9.68 meg.
9:30 p. m.—Buddy Clark Musical. W2XE, New York, 9.65 meg.
9:50 p. m.—Irish Rhythms. GSC, London, 9.58 meg.; GSB, 9.51 meg.; GSL, 6.11 meg.
10:00 p. m.—Music for Latin America. W8XAL, Cincinnati, 6.06 meg.
10:20 p. m.—Gramophone Records. TPB7, Paris, 11.88 meg.

ON KSD

News Broadcasts—8 and 11 a. m., 12 noon and 5 p. m.
Market Reports—12:10 p. m.
Time Signals—11 a. m. and intervals between programs.
Weather Report—8:30 a. m. and 6:45 p. m. and 9:59 p. m.

Marriage Licenses Births Recorded Burial Permits

MARRIAGE LICENSES.

Baxter Wilson — — — —4215 Maryland
Virginia Farley — — — —4215 Maryland
Seymour Zapen — — — —Forest Park Hotel
Noma Bear— — — — — —Chicago
Glenn A. Purvines — — —Granite City
Judith Rae Roberts — — —Granite City
Tim Havis Ayers — — — —4266 Enright
Ruth Mae Noble — — — —3020 Easton
William F. Leipholtz — —2016A S. Ninth
Amelia C. Uebel— — —2339A S. Twelfth
Warren Howell — — — —4347 Manchester
Alma Heflin — — — — —4347 Manchester
Ben Friedman— — — —1253A Aubert
Denora Yeglin — — — —740 Interdrive
Glennon J. Hohe — — —4452 Lexington
Marie M. Sommerlad— —4452A Lexington
George E. Meyer — —5254 Cote Brilliante
Ethel G. M. Muenning — 4221 Sacramento
Michael John Flauter — —5425 Tennessee
Beatrice M. Rathous— — —2805 Arsenal
August J. Barczykowski — —8502 Royal
Julia A. Lubowicki — 1524 N. Seventeenth
Domell E. Price — —1242 S. Broadway
Norma J. Gamble — —1316 S. Third
Walter E. Matt— — — —3666 Weber rd.
Mrs. Lucille M. Rowley— —3617 Missouri
Elmer Eugene Brooks — — —767 Bell
Julitta Boss — — —1176A Hodiamont
William T. Fielder — — — —743 Euclid
Lucy E. Pearson — — — —454 George
Albert Homer — — — —1528A Menard
Estelle Yarbrough — — — —908 Geyer
John Jobe — — — — —1458 Warren
Violet M. Schaeffer—2610 N. Nineteenth
Fred C. Holsinger — — —4022 Glasgow
Florence Blackmore — — — 3535 Page
Jack Lemmons — — —1113A Morrison
Mrs. Delia May Patterson—1113A Morrison
Lawrence Harpole— — —3109 St. Vincent
Lillian Louise Canover— —4231 Delmar
Charles Shirdan Brown— —1126 St. Ange
Dona Marie Hobbs — — —1126 St. Ange
Willard Winkle — — — —St. Clair, Mo.
Mamie Michalski — — —4523A Tennessee
Albert H. Myers — — — —3990 Sarpy
Betty Jane Coleman — — —4228 Clayton
Jesse Carl Doughten Jr.— —5146 Cabanne
La Verne C. Daily — — —5146 Cabanne
Andrew E. Boehm — — —2020A Gravois
Stella Courtais— — — —2020 Gravois
Charles A. Forse— — — —Webster Groves
Mrs. Ras C. Fish — — — —917 Clarendon
Lester Stevens— — — —East St. Louis
Mrs. Maxine Klimas— — —East St. Louis
Harry J. Drees — — — — —5319 Hiow
Jane L. Schaick — — — —7701 Lile
Michael J. Ciaramella—Mark Twain Hotel
Helen Harris— — — —Mark Twain Hotel
Christian G. Martini — — — —Alton
Mrs. Margaret Pelt— — — —3401 Miami
Carl W. Kramer — — —4429 Tennessee
Selma M. Fenimore — —4525A Athlone
Louis James — — — —2917 Laclede
Mabel Ruth Bell — — —504 Montrose
Dominic Palazzolo— — —Laclede Hotel
Jean Dee — — — —St. Francis Hotel
Edward and Lucille Suggs, Robertson.

GIRLS.

Lewis and Sarah Hasty, Valley Park.
Otto and Alma Drayton, Kirkwood.
Edgar and Maude Sampler, Wellston.
Frances and Zana Laws, University City.
Thomas and Edna Aitken, Pine Lawn.
Isaac and Ileen Jones, Overland.
Sam and Essie Jemopoulas, 6111 Natural Bridge.
Claude and Cora Vandervoort, 4515 Carson rd.

AT EAST. ST. LOUIS.

BOYS.

Thomas and Virginia Mongan, 5270 Forest.
Herman and Martha Fortman, Centerville Township.
Clarence and Mabel Merriman, 814 N. 18th.
Joseph and Ruby Payne, 4018 Forest.
Fred and Agnes Brendley, 740 N. 15th.
George and Edna Good, 2922 Brady.
Joseph and Mary Majka, 1315 Lake (twins).

GIRLS.

Wilbur and Bobby Tevebaugh, Caseyville.
Aaron and Iame Webb, 1312 Illinois.
Raymond and Dorothy Smith, 811 Michigan.
Thomas and Wanita Lohrum, Washington Park.
Leonard and Elsie Sheppard, National City.
James and Eileen Reay, 1739 Belmont.
Charles and Emma Buttry, 501 Mildred.
James and Thelma Murphy, 2144 St. Louis.

BURIAL PERMITS.

Mary Sarar, 57, 3725 N. 25th.
Jas. M. Ahearn, 71, 5370 Wells.
Isabell McCoy, 40, 4243 Finney.
Thos. A. Marshall, 80, 5514A Michigan.
Lounell W. Johnson, 24, 1935 St. Charles.
Harry J. Meisner, 36, 4233 Swan.
Sarah J. Claus, 77, 5187 Maple.
Geo. Love, 59, 3130 La Salle.
Dr. Henry W. Schulz, 69, 3343 S. Jefferson.
Henry Ranninger, 64, 3169 Nebraska.
Leon Stovall, 2 months, 1112 N. Compton.
John Ross, 80, 4700A McMillian.
Louvine B. King, 56, 2340 Whittemore pl.
Beatrice Goepfert, 48, 3638 Connecticut.
Frieda Bauman, 36, Creve Coeur.
John A. Hamilton, 66, 5067 Claxton.
Harrison R. Williams, 74, 4399 McPherson.
Margaret Dollus, 81, 1324 Belt.
Mollie Lasky, 35, 5883 Enright.
Mary Hrabovsky, 34, 1840 Menard.
Frederika Feldman, 68, 2065 E. Prairie.
Ellen McDaniel, 90, 6600 Washington.
Margaret Hilsman, 66, 4961 Penrose.
Tilman Gilpin 71 9 Benton pl.
Harry L. Linberry, 65, 4762 Cupples pl.
Leona Lockridge, 47, 3132A Magazine.
Campbell W. McPherson, 46, 5621 Rhodes.
Catherine Martin, 73, 3658 West Pine.
John Rollberg 69, Acme Hotels.
Baby Fernandez, 2 months, 612 Lafayette.
Lena Liese, 82, 3933A McRee.
Lee Sturgeon, 48, 4631 Enright.
Rita M. Eggleston, 1 year, 4722 Gravois.
Bernadine Quinlan, 27, 228 N. Taylor.
Gladys Anderson, 25, 4044 West Belle.
Dr. Weber Minges, 54, University City.
Elizabeth Michler, 48, 3219 Childress.
Leo Kuhn, 72, 3433 Nebraska.
Bessie McTigue, 54, 6802 Hancock.
V. Quinten Endicott, 41, 3217 Geyer.
Leonhard Herdt, 87, 3863 Kosciusko.
Frank Luckett, 35, 220 Marion.
William J. Vandeventer, 55, 3535 Iowa.
James G. Whyte, 65, Kirkwood.
Chauncey H. Joyce, 78, 5415 Alabama.
Julia Natoli, 78, 2632A Caroline.
William B. Burgess, 64, 4823A Anderson.
Margaret Warfield, 70, 4870 Suburban tracks.
Mary C. Selkirk, 70; 5467 Delmar.
Harry Steinberg, 67, 1641A Arlington.
Alexander Babuskin, 61, 7601 S. Broadway.
Alice Kelly, 43, 1015 N. 14th.
Arthur J. Horn, 67, 4012 Connecticut.
Sylvia Maino, 1 year, 3967 St. Ferdinand.
Minnie Herbster, 80, 3816 N. Grand.
Joseph F. Birchler, 43, 4042 N. Newstead.
Mary Hanning, 79, 1054 Gimblin.
Helen Gewinner, 53, 2646 Nebraska.
Marie H. Kreutzberg, 61, 4510 Oakland.
Edward E. Heinrich Sr., 63, St. Louis County.
Nicholas Dohr, 45, 3228 Iowa.
Ida Guion, 54, 2102 Lafayette.
Cleta Starr, 43, 3408 S. Jefferson.
Elizabeth Winnesdoerfer, 73, 223 Robert.

AT EAST ST. LOUIS.

William A. Papproth, 70, 612 N. 33d.
Jack Edward Thomas, 4 mo., 4240 Walnut.
Simon P. Kershaw, 50, 2906 Trendley.

DIVORCES GRANTED.

Florence M. from Cleo Holbert.
Beatrice from John R. Wilder.
Jane from John Johnson.
James A. from Hortense Yust.
Mary E. from John H. E. Danner.
Edwina from William Dickhaut.
Velma from John W. Mullins.
Helen from Ray Eckert.
Lulu from Dan Savage.
Valeet from Hugh R. Smith.
Martha J. from William H. Wocet.
Jean from Joseph Bommarito.
Angeline from Richard M. Kahlert.
Aurelia from William Clifton.
Robert from Agnes Jablonski.

BIRTHS RECORDED.

(If a birth does not appear in this column within two weeks, the Health Department asks that parents request physician to send a report to the Bureau of Vital statistics, 10 Municipal Courts Building.)

BOYS.

Wylie and Marion Scott, 4150 St. Ferdinand.
Woodie and Beatrice Lester, 4118 Cook.
George and Buanta Schaffner, Venice.
Burke and Ruth Gardner, 3345 Clara.
Raymond and Grace Lowe, 3005 Ellendale.
Daniel and Marie Marshall, 5935 Cote Brilliante.
William and Mary Sullivan, 4232 Shenandoah.
James and Virginia Southerland, 2526 N. Spring.
Jeremiah and Mildred O'Leary, 2401 Coleman.
Joseph and Catherine Limmer, 2214 Ohio.
Reynolds and Ruth Frankenberg, University City.
Fergus and Anna Sweeney, 4461A Gibson.
Marwood and Mildred Konold, 5651 Cabanne.
Leroy and Virginia Marshall, 3803 Shaw.
Charles and Mabel Hollis, 918 Montgomery.
John and Margaret Collins, 2025A Obear.
Paul and Dorothy Denen, 1031 Sells.
Leo and Agnes Parrish, 879 Harlan.
Robert and Jewell Moore, 4139 E. Carter.
Francis and Beatrice Tueth, 4064A Blaine.
James and Geraldine Booth, Richmond Heights.
Edward and Rose Mary Bray, 4264 Sacramento.
John and Claire Wiegand, 3929A Tholozan.

GIRLS.

Rosine and Thommae Moore, 1916 N. Sarah.
James and Glenda Devanny, 5320 Conde.
Edward and Louise Seithel, 3772A Penrose.
Aubert and Harriett Matheny, 6174A Etzel.
John and Alma McCormac, 5173 Enright.
Andrew and Hedwig Wurm, 4860 Maffitt.
Ralph and Lena Caleca, 1226 N. Ninth.
Nicholas and Rose Marie Schafnitz, 3941A Potomac.
Raymond and Ethel Goldschmidt, St. Louis County.
James and Ruth Geisler, 3250A Pennsylvania.
Eugene and Annabelle Sullivan, St. John's Station.
Joseph and Betty Stuecken, 4100 N. 2d.
Irvin and Mary Ellen Schwaege, 4147 Green Lea.
Irving and Harriet Alderson Jr., 4344 McRee.
James and Madeline Boyer, 4243 DeTonty.

ST. LOUIS COUNTY.

BOYS.

Conrad and Marie Ruehmann, Kirkwood.

Ned Brant at Carter—By Bob Zuppke

A Story of College Athletics

(Copyright, 1939.)

Toonerville Folks—By Fontaine Fox

(Copyright, 1939.)

ZINE
IS POST-DISPATCH
VIDA HURST
bay leaf and three slices lemon. Cover the pan and simmer for one hour, adding more water if necessary. Remove hearts to a heated platter, thicken the gravy with flour and water mixed to a paste, pour over hearts and serve. A pleasing and economical dish.
ryday kitchen model
LEX
GLASS POURER
ITH FREE TRAY
75 value ONLY $2.95 UP
WITH UPPER BOWL HANDLE
ERINES!"
Florida
ANGERINES
KELAND • FLORIDA
ST Here's Easy Way to Quickly Relieve Painful Discomfort
mperature does not go down—if throat pain uickly relieved—Call your family doctor.
u Get Genuine Bayer Aspirin
effective method yet discovered. en you buy, always ask for "BAYER n" by its full name — never ask for in" alone. Take this wise precaution be sure you get the genuine Bayer.
Buyer Take Care Aspirin Genuine
R 12 TABLETS DOZEN 25c
Optical Prescriptions "The Safe Way"
Erker's
810 OLIVE 818 N. GRAND

Teeth brushed, bath over—now to bed!
OH NO, BETTY—YOU FORGOT TO LUX US—WE HAVE UNDIE ODOR
LUX UNDIES AFTER EVERY WEARING—TO GUARD POPULARITY, JOBS, ROMANCE. LUX TAKES AWAY ODOR—KEEPS UNDIES NEW-LOOKING LONGER!
LUX
A little goes so far—LUX is thrifty
ADVERTISEMENT

GUARANTEED
SUPERIOR FLAVOR OR YOUR MONEY BACK
400
U. S. P. UNITS
VITAMIN D
per quart
Fortified with Vitamin D Concentrate which is
Tested and Approved Good Housekeeping Institute
flavor fresh
HOMOGENIZED
HIGHLAND VITAMIN D MILK
FROM NEAR-BY FARMS
HOMOGENIZED
Cream in Every Drop
Vitamin D is a food factor. It is necessary so that the body may properly use the bone and tooth building minerals, calcium and phosphorus, which we get from our foods. Milk is the best known source of calcium and is rich in phosphorus. Without Vitamin D our systems cannot make use of these important minerals.
SEE THAT YOU GET 400 U. S. P. UNITS
Vitamin D Milk with less than 400 U. S. P. Units per quart has been found insufficient to promote the best growth of infants and provide a margin of safety.
EXAMINE YOUR MILK CAP
See that you are getting *not less* than 400 Units. Ask your doctor or dentist why you need an adequate amount of Vitamin D. Send for copy of "Questions and Answers."
SWITCH TO HIGHLAND HOMOGENIZED GRADE A
VITAMIN D MILK
SOLD BY BETTER STORES AND YOUR HIGHLANDMAN
HIGHLAND DAIRY FARMS CO.
ADVERTISEMENT

JERRY ON THE JOB! WHAT, MORE PACKAGES? —By Hoban
GOLLY, I'M SURE BUY GROCERIES, LADY.
YES, MY FAMILY'S SO FUSSY—I BUY A DIFFERENT BREAKFAST FOOD FOR EACH ONE.
YA SHAME! BUT I'LL GIVE YOU A TIP TO PUT A STOP TO THAT.
OH, REALLY?
NIGOSH—MORE BUNDLES! DIDN'T MY TIP WORK?
NEXT WEEK
SURE—I GAVE MY FAMILY GRAPE-NUTS FLAKES JUST LIKE YOU SAID
—AND THEY'RE ALL SO CRAZY ABOUT THAT MARVELOUS NEW DOUBLE-FLAVOR I CAN'T BUY ENOUGH.
ASK YOUR GROCER FOR GRAPE-NUTS FLAKES AT THE NEW LOW PRICE
A Post Cereal—Made by General Foods
ADVERTISEMENT

THE EVERYDAY MAGAZINE
Published Everyday — Week-days and Sundays — in the ST. LOUIS POST-DISPATCH

COMIC PAGE
WEDNESDAY,
FEBRUARY 15, 1939.

Grin and Bear It—By Lichty

(Copyright, 1939.)

"DON'T FORGET TO CHECK THE ANTI-FREEZE AND PUT A BLANKET ON THE RADIATOR, AND LET THE MOTOR WARM UP BEFORE YOU DRIVE—AND DON'T YOU CATCH COLD!"

Sunflower Street—By Tom Little and Tom Sims

(Copyright, 1939.)

Room and Board—By Gene Ahern

(Copyright, 1939.)

Blondie—By Chic Young

The Constant Nymph

(Copyright, 1939.)

Popeye

"It Can't Be a Truant Officer!"

(Copyright, 1939.)

Li'l Abner—By Al Capp

Mose Is Never Wrong!

(Copyright, 1939.)

Henry—By Carl Anderson

(Copyright, 1939.)

Big Chief Wahoo—By Saunders and Woggon

Wahoo Is Off Again

(Copyright, 1939.)

Skippy—By Percy L. Crosby

He Doesn't Go to the Florist for Flowers!

(Copyright, 1939.)

Jane Arden—By Monte Barrett and Russell Ross

(Copyright, 1939.)